Net Paid Circulation
200,115
For July, 1959

THE ATLANTA CONSTITUTION

For 92 Years the South's Standard Newspaper

Hot
Partly cloudy, hot Monday and Tuesday, with slight chance of afternoon, evening showers. Extremes expected both days: 72, 94. Sunday's were: 74, 94.

VOL. XCII, No. 59 | TEL. JA. 2-5050—P. O. Box 4689 | ATLANTA (2), GA., MONDAY MORNING, AUGUST 24, 1959 | 44 PAGES, 3 SECTIONS | ★★★★★ | Price Five Cents

RALPH McGILL

We Can't Afford to Wait

A wry jest is current in Southern areas where resistance to the court's school decision against discrimination is most massive.

"We will abolish our schools if necessary to save segregation."

"Yeah. You can. But within a few years you won't have many people who can spell the word."

There is little humor in it, but it serves as a preamble to the almost incredible national attitude toward education. Some few Southern states are willing to abandon education rather than end discrimination. The Congress of the United States concluded hearings last April on a bill which would provide hard-pressed communities with assistance to build needed schools. Since that time there has been no action, even though every member of the Congress knows such neglect currently is detrimental to the children and to the nation in the years ahead.

It is not merely that our educational system needs revising to make it more contributive to the needs of the American or free-institutions form of government. We do not have enought classrooms in which to teach what we now offer.

Secret Weapon

It was the opinion of Adm. Hyman Rickover and Dr. Milton Eisenhower, after their return from Russia with Vice President Nixon, that the only really secret weapon the Soviets possess is their educational complex. They confirmed the findings of other educators and scientists who have visited Russia in the past two or three years. The U.S.S.R. does not waste any talent or intelligence. A Russian secondary (high school) graduate is believed by them to be a good two years ahead of United States graduates insofar as sound, basic education is concerned.

The Soviets are ruthless about it. They give every boy or girl who will work and who has ability a chance at all the education they can take. When exceptional ability appears they see it and encourage it.

Our people, who know that in every city and every rural community there are talented boys and girls who, by reason of parental opposition, lack of money, or need to go to work to help support the family, never get to college. Many do not even finish high school.

This would not happen in Russia. There the loafer and the uninterested quickly are dropped out to remain laborers all their lives, without hope of another chance. There the talented does not have much freedom of career, once it is chosen. We would not want to imitate anything about education in the U.S.S.R. save to give every boy or girl who earns it a chance at full opportunity of education.

The nation can ill spare to lose ability and skill in the sort of world we now have — and in the one toward which we are moving.

National Security

All this makes the more inexplicable the attitude of Congress and the public. It is no exaggeration to say that if we do not maintain and strengthen an adequate system of public education our national security is in jeopardy.

We do not have enough teachers. We do not have the necessary classrooms.

Schools will open in September.

The shortage of classrooms will be somewhere around 140,500. If we follow the present, somewhat accelerated pace of classroom building it will take us 13 years to eliminate the existing shortage. And the population is growing.

We cannot afford to wait that long.

Drastic action is needed. Those states which officially decide to reduce themselves to a nonpublic school status cannot be allowed to drag down the level of the whole nation. The Congress ought to act and allow those states which are willing to commit themselves to education to have all necessary aid. It is a choice. To do so is not to discriminate against those which by free choice refuse such assistance.

Time, in the immortal words of Snuffy Smith, is a-wastin'.

Associated Press Wirephoto

AND THEN IT BUSTED — COLUMBUS, Ohio — This bubble and the hairline around it belong to Dorothy Donley, 11-year-old contestant in a playground bubble gum contest. But the bubble busted and she lost. She said she will try again another time and become the bubble gum "queen."

Fire Kills 8 Prisoners In Crowded Jail Long Assailed as 'Firetrap'

New Jersey Tragedy Injures 12

By PETER KIHSS

(Copyright 1959, The New York Times Co.)

TOMS RIVER, N.J. — Eight prisoners died Sunday trapped in a fire in the Ocean County Jail, while many others survived only because firemen and wreckers tore and burned down screens and bars on second-floor windows.

Twelve other persons were injured, including seven inmates, four firemen and a Navy civilian.

Sheriff Harry Roe has long denounced the two-story brick jail —which had only one exit—as an overcrowded "firetrap." At the time of Sunday's fire 65 prisoners were in the building, along with two guards. The jail was built to hold only 52 cots, but it has housed as many as 82 prisoners by using mattresses on the floor.

STARTS IN PADDED CELL

The fire, from a cause not yet learned, was discovered at 11:23 a.m. in the lone padded cell at the southwest corner of the second floor. Sheriff Roe said one of those who died, General Petersen, 35, of Philadelphia, had been put in the cell as a mentally deranged prisoner.

There were two guards on duty, both on the first floor. One of them, William Gwyer, who is also the county radio operator, said the other guard, Stanley Moore, had just telephoned Dover township police here to get help to move a prisoner who appeared to be starting a fight.

Guard Moore went back to the cells, then hurriedly returned to report someone upstairs was yelling "fire." Gwyer dashed upstairs with a hand fire extinguisher and squirted carbon dioxide on flames darting through small ventilator holes in the padded cell. Moore called the Toms River Fire Department.

BLAST DELAYS RESCUE

Fire Chief Ensley C. Roe, a brother of the sheriff, said his department's two companies arrived within two minutes with three pumpers, a tank wagon and two trucks. The Island Heights and Beachwood fire departments each sent a pumper.

The fire pumpers began playing water on the southwest corner of the jail, from which heavy smoke was pouring. Four firemen obtained cell keys and put on

Continued on Page 8, Column 7

Associated Press Wirephoto

SMOKE POURS FROM CELL WINDOWS WHERE PRISONERS DIED

Ocean County Jail at Toms River, N.J., Scene of Fire Fatal to Eight

Communist Guerrillas Take 2 Posts Near Laos Capital

By DAVID LANCASHIRE

VIENTIANE, Laos (AP) — Communist rebels have made a surprise strike in central Laos and forced government troops out of two points protecting this administrative capital's communications with the south, reliable sources said Sunday.

The informants said government troops withdrew from a military and police post near Pak Sane, 60 miles east of Vientiane, after fighting a battle of several hours Saturday.

The town of Sop Vieng, in the same general area about 50 miles northeast of Vientiane, was given up Friday, the sources added.

The report was not confirmed by military headquarters. A Defense Ministry spokesman announced it had been ordered by the Foreign Ministry to issue no further communiques. The order threatened to lower a blackout over Laos' fight to maintain its independence against the pressure of neighboring Communists in North Viet Nam and Red China.

The rebels near Pak Sane are in a position to ambush traffic and partially control the one road running east and then south of Vientiane along the Mekong River.

Pak Sane is near the big bend of the river where Laos is squeezed to its narrowest point, a distance of only about 60 miles between Thailand and North Viet Nam. To the north is the main body of Laos, to the south an elongated tail.

Informed sources said about 48,000 Vietnamese refugees who have been living in Thailand were reported crossing the Mekong River border into Laos.

Some of them were reported moving north toward Sam Neua province. The significance of this movement was not explained, but it was recalled that many pro-Communist Laotians fled to Thailand during the fighting in the early 1950s and the Laos government refused to take them back.

Since late July Laos has been fighting to repel Communist rebels it charges are inspired, trained, armed and sometimes led by North Vietnamese.

The main fighting until now has been in two northern provinces, Sam Neua, a broad peninsula that juts eastward into Viet Nam, and Phong Saly, a tongue of land ex-

Continued on Page 8, Column 6

Associated Press Wirephoto

WHERE REDS HIT

Pak Sane, Sop Vieng

Ellender Pledges Siege On Tough Rights Bill

WASHINGTON (AP) — Senators on opposite sides of the fight over civil rights legislation said Sunday the battle may delay the adjournment of Congress for weeks.

"The adjournment rush is on," said Kenneth B. Keating (R-NY), "but I have a suspicion that it may turn out to be one of the most protracted windups in recent congressional history."

Why was rights bill shelved in House? Interpretative story on Page 16.

While many members are talking of ending the session before Labor Day, Keating said he thinks it may be closer to Oct. 1.

In predicting this, he noted that he has announced plans to try to hook a broad civil rights measure onto a Southern-backed peanut bill. Steps to carry out similar strategy have been taken by Sen. Thomas C. Hennings Jr. (D-Mo).

Keating said that once the civil rights issue is joined, he feels it is sure to stir up long drawn out debate and delay adjournment.

From Sen. Allen J. Ellender (D-La.) came a warning to his colleagues that they might as well give up hope of adjourning even by mid-September if they try to pass any such civil rights pro-

Continued on Page 8, Column 2

Motorist Gets A Bum Steer

Atlantan Frank Parrott was having trouble with his car battery, so he asked a bystander to get under the wheel while he pushed.

The engine started humming and the car shot forward. Parrott was left standing in the street as the car sped out of sight. It's still gone.

French Atom Foes

CAIRO (AP)—The secretariat of the African-Asian conference has called for member countries to observe Sept. 8 as a protest day against France's planned atomic tests in the Sahara.

Lone Officer Stops Negro-White Melee

By WARREN BOSWORTH

A lone Atlanta policeman broke up a swirling, free-swinging fight between several dozen whites and Negroes in downtown Atlanta early Sunday and captured two of the participants after he was slugged.

The patrolman, C. L. Somers, said he was walking his beat along Williams street shortly past midnight when a white couple rushed up and shouted that there was a big fight on Spring street.

Somers sprinted up as the fight was reaching a bloody showdown.

"I was right in the middle of it before I knew what had happened," Somers said.

As he pushed his way through the slugging, screaming crowd several people began shoving him and trying to keep him out of the fracas.

"There was nothing I could do but pull my pistol and fire into the air to disperse the crowd," he said.

Most of the crowd—which included white women in evening dresses—scurried away. But a white man continued to choke a Negro he had beaten to the pavement.

Somers said he moved in to

Continued on Page 5, Column 3

Red Chief Prods Bonn On Berlin

BONN, Germany (AP)—Soviet Premier Nikita Khrushchev has reminded Chancellor Konrad Adenauer in a personal letter that the Russians still want to end the occupation regime in Berlin, authoritative informants reported Sunday.

These informants said Khrushchev made the same point in similar messages to British Prime Minister Harold Macmillan and French President Charles de Gaulle.

West German officials confirmed the letter to Adenauer was delivered at the Foreign Office Wednesday by Soviet Ambassador Andrei Smirnov. They would not make the contents public.

Informants said the tone of the Khrushchev letter was moderate but firm. The Soviet leader repeated the line taken by his foreign minister, Andrei Gromyko, and rejected by the West at the Geneva foreign ministers' conference.

The Khrushchev letters were sent to the European allies a week before President Eisenhower is due to travel to Bonn, London and Paris for consultations before the Sept. 15 arrival of the Soviet Premier in Washington.

"It's an old Soviet tactic," one informant reported. "Khrushchev always sends messages just before important international events are due to take place."

Maybe Showers, But Hot for Sure

Meteorologically speaking, Atlantans can expect the same old thing Monday and Tuesday.

The weather bureau reports that the outlook is for hot, partly cloudy, humid. There is a slight chance each day for afternoon and evening thundershowers. Temperatures are expected to range from 72 to 94 both days. Sunday temperatures ranged only from 74 to 94.

Weekend Traffic Kills 11 in State

The death of an Atlanta policeman and a woman passenger in his car in a crash near Winder boosted the state's grisly weekend traffic toll late Sunday to 11.

Thomas Smith Keeler of 216 E. Cleveland Ave., East Point, the policeman, and Miss Nan B. Crompton, 936 Mathew Street, SW, were killed about 4:15 Sunday afternoon when their car and another automobile collided head-on 6.3 miles west of Winder on State Highway 11.

MINOR INJURIES

State troopers Jack Smith and J. E. Gaines of the Athens Patrol post, said the driver of the other car, John Norris Cunney of Winder, escaped with minor injuries.

Mrs. Thelma Hester, 40, and her mother, Mrs. Gladys Hester, 62, were killed in a Laurens County crash which injured eight other persons. The two cars loaded with churchgoers returning home, ran together on a county road six miles south of Dublin.

Those listed in critical condition at a Claxton hospital are Paulette Simmons, 10, and her brother Gary, 9, both of Savannah; Braxton Starley, 9, and Herbert McTier, 12, both of Dublin.

Jerry Hester, 62, Husband and father of the dead women, was listed in serious condition at a Dublin hospital.

AT INTERSECTION

Those less seriously hurt are Bob Morgan, 25, of Dublin, driver of the second car; Lamar Ste-

Continued on Page 5, Column 1

They Inched 'Round the Mountain

By FRANK WELLS

Marshall Neill's family had a hair-raising experience on Brasstown Bald over the weekend. They drove in their car down an "impassable" road from the top of Georgia's highest mountain to Young Harris. The six-mile trip was seven hours long.

Theirs was the first car down from the top of the mountain on the "scenic route" which the folks around Young Harris are trying to get the state to grade. And the Neill's car couldn't make it without help from a four-wheel-drive Jeep.

"We didn't have any idea what we were getting into," Neill said in his Hapeville home Sunday night. "We were spending the weekend at Unicoi Park with the Jere Wells Sunday School Class

Continued on Page 8, Column 4

Strawberry, Too?

BRISTOL, England (UPI) — There's a sign in a local store window here advertising "lemonade—all flavors."

STOCK MARKET PRIMER

There's Still Profits in Oil If You Select With Care

Ninth of 12 chapters on stock investments by a prominent Wall street and Washington broker, who is also a university instructor in market analysis.

By HARRY KAHN JR.

Today, as befits a nation becoming more dependent on cars and planes, the symbol of great wealth is the oil well.

Unquestionably the Texas millionaires and many large institutional investors have found oil profitable.

Can the small investor also profit in oil stocks? He can.

One big reason for oil investment value has been the steady rise in oil consumption all over the world — thanks, for example, to more automobiles, more oil heating, more voracious airplanes and military machines. With widespread use of atomic power still well beyond the horizon, we can expect the present rapid rate of increase to continue.

There is another important reason for the prosperity of the American oil industry and its stockholders — the well-publicized, ardently defended and bitterly attacked 27½ per cent depletion allowance, a tax break far beyond that given almost any other industry.

The important fact for the investor is not whether the allowance is right or wrong but that it exists and, from all present political signs, will not be repealed or even reduced in the near future.

A third reason for the great profits in oil is the fact that there is comparatively little price competition in the industry. The com-

Continued on Page 8, Column 1

Inside Today ...

GIRL KILLED in New York 'teen gang war — Page 7
ESCAPED CONVICTS hold minister's family as hostages — Page 2

Billy Graham	28
Bridge	14
Business	21
Celestine Sibley	19
Charles Allen	4
Classified Ads	22-27
Comics	14, 15
Crossword Puzzle	14
Dr. Sara Jordan	14
Editorial Page	4
Jumble	14
Leo Aikman	4
Obituaries	22
Ollie Reeves	15
Roscoe Drummond	4
Sports	9-11
Star Gazer	14
Television and Radio	Sec. A
Theater Programs	5-A
William S. White	4
Women's Features	18, 19

Associated Press Wirephoto

OLD SOLDIER TRIES HAT ON BOY AT AMERICAN LEGION CONCLAVE

Albert J. Durand, 74, With Randy Johnson, 4, in Minneapolis for 41st Annual Meeting

Kremlin's Big Man Is No. 2 Here

No Chief of State Honors Planned

WASHINGTON (AP) — Nikita Khrushchev may be the big boss in the Soviet Union, but as premier he's only the head of government, not chief of state.

As a result of this technical distinction, Washington officialdom is putting together something less than the most to greet the Soviet Premier when he arrives Sept. 15.

Khrushchev will step onto a red carpet after his Russian jetliner alights at Washington National Airport. But the trimmings won't be as fancy as they would be if he were King Nikita or President Khrushchev.

WHAT HE'LL MISS

Here's what comrade Khrushchev will be missing under the nice rules of protocol because he is only first minister, instead of king or president:

1. The ceremonial troops at the airport will fire off a mere 19-gun salute, not a 21-rounder.

2. President Eisenhower can meet Khrushchev at the White House instead of journeying out to the airport to greet him.

3. Khrushchev will get a free ride in a motorcade to the President's guest house, but not an official ceremonial procession. That means the route will not be decked with American, Soviet and District of Columbia flags, for instance, and government workers are not likely to be given time off to line the route.

DINNER PLANNED

4. He could get only an official lunch instead of dinner at the White House. This is optional, however, and actual plans are for a White House dinner on the night of his arrival.

Khrushchev in turn can take things a bit easier officially because of being a mere government head. He does not, for example, have to give a dinner for Eisenhower in return.

However, diplomatic sources said they expect Khrushchev will serve up a full course dinner for the President the following night.

A third ceremonial meal, usually tendered by the secretary of state or the vice president, is apparently out because of shortness of time. Khrushchev will be in the capital only two days before setting off on a week's tour of the country and on his second day here the National Press Club has him booked for lunch.

OFFERED BLAIR

Eisenhower has offered Khrushchev the use of Blair House, the government guest house across Pennsylvania Avenue from the White House. This is a courtesy extended to both heads of government and heads of state. The Russians have not indicated yet whether Khrushchev will stay at Blair House or at the Soviet Embassy.

The protocol distinction which puts Khrushchev below the chief-of-state level does not detract one whit from the real importance attached to his visit here. Eisenhower himself has made plain that he regards Khrushchev as the Kremlin's No. 1 man.

Associated Press Wirephoto

THREE CONVICTS CAPTURED IN HOME OF MINISTER AT FORT MADISON

The Rev. William W. Swift Was at Church During His Family's Ordeal

Missing Wife Thought Nude Returns Clothed

CHICAGO (AP) — A green-eyed blonde who reportedly vanished while wearing only a tattoo was back home Sunday fully clothed.

Authorities closed out the missing person report after learning Mrs. Florence Hall, 22, returned home unharmed.

Police said they didn't know where Mrs. Hall had been or what she was wearing when she returned. But they had no complaints about any nude, tattooed woman strolling around the neighborhood.

Mrs. Hall and her husband, Marvin, 23, could not be reached for comment. He notified police early Saturday his wife was gone. He said that piled on the floor were all the garments he saw her wearing before he fell asleep watching television.

Deputy Slips Up on Escapees Who Held Minister's Family

FORT MADISON, Iowa (UPI) — Three escaped convicts held a ministers wife and her three children hostage for more than two hours in their home Sunday, but surrendered to a daring prison official.

The convicts, among six who escaped from the Iowa State Penitentiary by overpowering guards and sawing through window bars, did not harm the hostages.

They gave themselves up when Deputy Warden Bernard Nelson entered the home through a cellar door and crept upstairs, getting the drop on the escapees.

"It was the longest and the shortest 2½ hours of my life,' said Mrs. Patricia Swift, 26, wife of the Rev. William Swift, priest of St. Luke's Episcopal Church.

She said the convicts did not try to harm her or her children. One of the escapeees even heated a bottle of milk for her 10-week-old son, Charles.

But the escapees did force her to give up her husband's clothes and had changed from their prison uniforms in preparing to escape from the home, located about half a mile from the prison.

Suspicious policemen first learned of the convicts' presence in the home when an officer who came to the door spotted a man hiding in the shadows.

But the escapee threatened to shoot Mrs. Swift, although he was only holding a toy gun, and police backed away from the door and surrounded the house.

The convicts were identified as Samuel Parris, 26, serving a term for robbery, Charles W. Carlyle, a breaking and entering convict, and Ronald C. Bessler, in prison for larceny of a motor vehicle.

One of the six escapees, Wilbur Bihain, was captured on the prison grounds about five minutes after the breakout early Sunday.

Two convicts, Charles R. Wallerick, and Arllie H. Elliott, were still at large, and police were searching a wooded area near the prison. They were not believed armed.

Mrs. Swift said her husband was officiating at church services when the convicts entered the back door of her home at about 9 a.m., e.s.t.

"I didn't know anything about the prison break," she said. "They looked tired and worn out from running up the hill from the prison.

Last of Gray Complains of Sore Throat

HOUSTON, Tex. (AP) — Ailing old soldier Walter W. Williams appeared to be in fair condition Sunday, his daughter reported.

Willie Mae Bowles, with whom the 116-year-old Confederate veteran lives, said he was taken out of an oxygen tent Saturday. The last surviving veteran of the Civil War complained of a sore throat, which was something new in his latest illness.

Dr. Russell Wolfe, his physician, said Saturday that Williams was expected to live "only a matter of days." Williams failed to regain his strength after an attack of pneumonia several months ago. His next birthday is Nov. 14.

Start Him Young With Good Vision Care

You can help Johnny to like reading, now and all the rest of his life. Reading readiness begins with the ability to see the printed page—to see it easily, without strain, blur or headache.

It's *your* responsibility. Arrange a professional eyesight examination before Johnny starts school.

Joe Digby's

Kalish & Ainsworth

542 Church St. DR. 3-7903
380 Peachtree St., NE JA. 3-5033

Navy Seeks 40 A-Subs For Missiles

MINNEAPOLIS, Minn. (UPI)—The Navy wants 40 nuclear submarines that could launch a group of several hundred Polaris missiles, a top admiral disclosed Sunday in graphically describing naval plans for the "1970 era."

Vice Adm. Wallace M. Beakley, deputy chief of naval operations, told the American Legion's National Security Commission of the vast array of new missiles, carrier-based planes and both conventional and nuclear - powered ships envisioned for the Navy of the future.

He foresaw at least one complete all nuclear - powered task force of aircraft carriers, cruisers, frigates and destroyers, all carrying deadly accurate guided missiles.

SEES LONG-TERM THREAT

In unfolding the Navy's plans, Beakley said the Communist threat will continue through the "lives of generations to come."

The "horrible specter" of nuclear war requires the United States to maintain "an absolute, invulnerable deterrent" to global aggression, he said.

While limited war is more likely than global conflict, the admiral said, it would be "national suicide" not to be prepared for any kind of outbreak.

The Navy's contribution to the general war deterrent, he said, would be mainly the fleet of ballistic missile submarines—"some 40, more or less."

He said that many submarines could launch "several hundred Polaris missiles toward targets within minutes."

Earth Shock Rocks Resort In Montana

WEST YELLOWSTONE, Mont. (AP)—A sharp jolt early Sunday touched off another rock slide just above damaged Hebgen Dam and blocked a forest road leading to about 20 summer homes.

The police department in this small resort town said it doubted if there were any people in the cabins on the southwest edge of Hebgen Lake.

"I think they all packed up and left when this business started," a police officer said.

He added that the jolt was sharp enough to wake up every one in West Yellowstone, including a party of seven congressmen from Washington and other federal officials. They arrived Saturday for a helicopter inspection of this still quivering section of southwestern Montana.

The same tremor at 1:30 a.m. was felt at Old Faithful in Yellowstone National Park. A ranger there described it as "a pretty good jolt. It woke us up, but so far as I know, no damage was reported in the park."

A Quick Check On The News

City and State . . .

- **Atlanta police officer** and woman passenger killed in **autobile collision near Winder.**
- Atlanta policeman breaks up **fight** between several dozen **Negroes and whites** on Spring street.
- **Khrushchev** won't be impressed by religious life of U.S. leaders, **Baptist minister James Adkins** says here.

National . . .

- Fight over **civil rights legislation** may delay Congress adjournment, senators on both sides say.
- Fire kills **eight prisoners trapped in** New Jersey **jail** long denounced as overcrowded "firetrap."
- Average American's **personal income rose** in 1958 but price increases more than **wiped out gains.**

International . . .

- **Surprise strike by rebels** in Laos forces government troops out of two keys army posts.
- Khrushchev in **personal letter to Adenauer** reminds chancellor Moscow still wants end of occupation.
- Premier Khrushchev, not being chief of state, will get **something less than all-out treatment** on visit to U.S.

Price Rises Ruined Income Gain in '58

WASHINGTON (UPI)—The average American got caught in the middle of an economic squeeze play last year.

The government reported Sunday that personal income rose in 1958, but price increases more than wiped out the gains in purchasing power.

The Commerce department report cast more light on the unusual behavior of the economy last year. A general business slump of the kind experienced in 1957-58 would be expected to reduce both personal income and prices. But the report showed an opposite trend.

Per capita income rose to $2,057 in 1958, a $13 increase from the previous year. But the office of business economics said "since price increases more than counterbalanced this small rise," the average American's purchasing power fell slightly.

"Although the economy experienced a decline in business activity during the 1957-58 period," the report said, "personal income was up last year in all but four states." In three of the states that failed to register gains, personal income fell only slightly short of 1957, the report said.

The declines in total personal income occurred in Indiana, down 11 per cent; Ohio and Michigan, down 2 per cent each; and West Virginia, down 4 per cent.

British Adopt Tank Missile

LONDON (AP)—The British army Sunday announced adoption of its first antitank guided missile—the Australian-designed and built Malkara. Details are secret, but the launcher and missile together are known to weigh about 200 pounds. The missile is propelled by an engine with a solid fuel booster.

Typhoon Slaps Formosa, Kills 2

TAIPEI (UPI) —Typhoon Irish killed two men and injured a third person Saturday when it sideswiped storm - battered Formosa, police said today. Officials described the damage as "miraculously light." The typhoon's fringe winds and heavy rains scraped across southern Formosa, stricken by floods and earthquakes the past two weeks, before slamming into the Communist China mainland near Amoy.

LOOK

ALUMINUM SIDING

$395

We will furnish and install lifetime weatherboard aluminum siding on any 5-room house in Georgia or Alabama. Can be applied over frame, old stucco, asbestos siding or cement block. Larger homes slightly more.

CALL TODAY
JA. 3-5363
PO. 6-3464 Nights
or Write

EASY TERMS
No Down Payment
Limited Supply

SIDING · 15 Moreland Ave., S.E., Atlanta 16, Ga.

CONTROL ANTS

For Free Inspection
Call "Otto" the Orkin Man

ORKIN

SINCE 1901

ORKIN EXTERMINATING CO., Inc.

TR. 5-4541

WORLD'S LARGEST

Buehler's "FRIENDLY" SUPER MARKETS

90 Broad St., S.W.
40 Marietta St., N.W.
814 Marietta St., N.W.
104 Georgia Ave.

QUANTITY RIGHTS RESERVED
PRICES GOOD MON. & TUES.

OSCAR MAYER YOUR CHOICE
BACON 2 LB. PKG.
FRESH ALL-BEEF
HAMBURGER 3 LBS.
100% PURE PORK
SAUSAGE 4 LBS.
$1

FIRST CUT PORK
CHOPS LB. 39¢

FRESH SLICED PORK
LIVER LB. 19¢

SMOKED HAM
KNUCKLES lb. 15¢

FRESH GRADE 'A' MED.
EGGS 3 doz. $1

DIAL
SOAP 2 REG. SIZE 2 BATH SIZE 29¢

FRESH GARDEN
COLLARDS OR TURNIP SALAD LB. Your Choice 10¢

FLEETWOOD
COFFEE lb. 59¢

Suddenly... all gin drinks taste improved!

Thanks to an exclusive new gin-making process, you get utter *dryness* and superb *smoothness* in one and the same spirit...higher, 94 proof SEAGRAM'S Golden GIN.

Say Seagram's and be Sure

SEAGRAM'S GOLDEN GIN

the world's Perfect Gin

SEAGRAM-DISTILLERS COMPANY, N.Y.C. 94 PROOF. DISTILLED DRY GIN, DISTILLED FROM AMERICAN GRAIN.

DOWNTOWN DAVISON'S LENOX SQUARE

FABULOUS FALL SALE

Both Stores open Monday night till 9

Maker's Closeout!

Quality Aluminum Folding Chairs

50% off!

Folding Chair

sale! 3.33

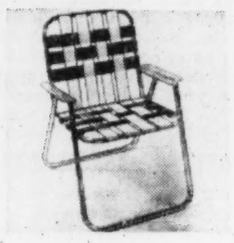

7/8" tubing, extended arms. Velon webbing, 4 wide webs each way.

Non-Tilt Chair

sale! 3.88

Folding chair of 7/8" tubing. Velon webbing, 4 wide webs each way.

Deluxe Chair

sale! 4.99

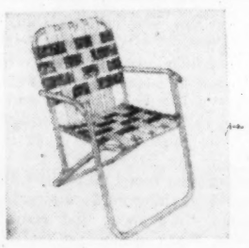

Folding chair of full 1" tubing, extended arms. Wide Velon webbing.

Super Deluxe Chair

sale! 5.99

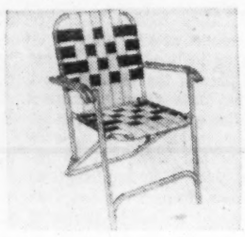

One-inch tubing, folding chair with non-tilt base. Wide Velon webbing.

Limited quantities!
Sorry, no mail or phone!
Casual Furniture, Fourth Floor,
DOWNTOWN ONLY

Importer's Closeout!

3 sizes at one low price!

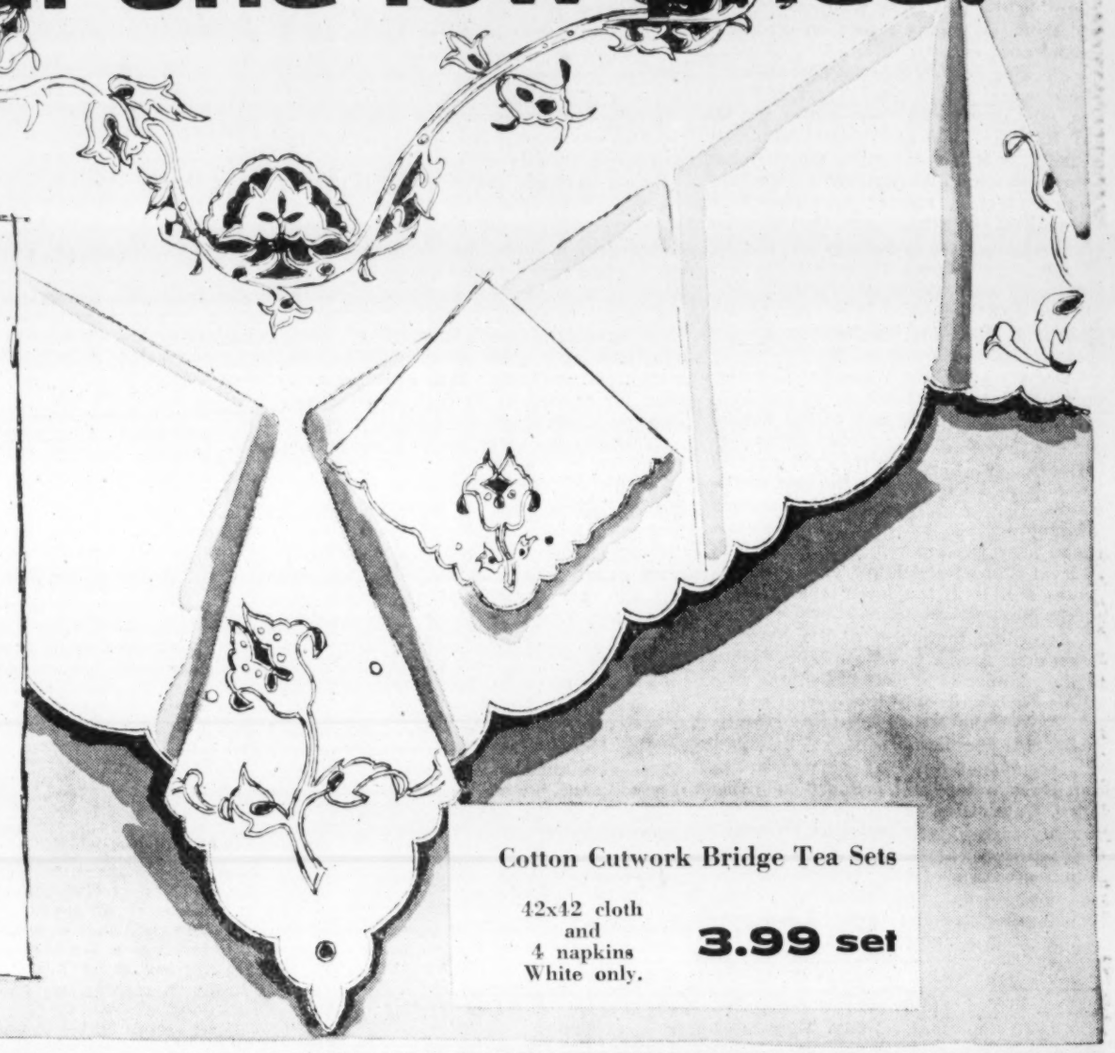

Imported Pure Linen Tablecloth Sets

- 70x88 cloth and 8 napkins!
- 70x104 cloth and 12 napkins!
- 70x124 cloth and 12 napkins!

sale! 13.88 set

Reg. 16.98 to 26.98 set

- Beautiful pure linen with elegant embroidery and hand cutwork!
- Floral design only in pure white or ecru! 3½ yards in ecru only!
- Have a set to use at home; give as a cherished gift!

Davison's Domestics, Third Floor
and Lenox Square
Also Macon, Augusta, Columbus, Athens

Cotton Cutwork Bridge Tea Sets

42x42 cloth and 4 napkins White only.

3.99 set

Cottons, Acetates and Blends

sale! 88c yd.

Formerly 1.19 to 1.69 yd.

Corded Twill Print Cottons, Printed Cotton Satins, Print Acetate and Wool Challis, Broadtail Satin, Solid-Color Sand Crepe, Brushed Suitings, Worsted-look Acetate Dress-weights, colorful Plaid and Block Woven Combed Cottons. 36" to 45" wide. New Fall colors.

SALE! Imported and Domestic Fall Woolens

sale! 3.88 yd.

Formerly 4.98 to 6.95

sale! 4.88 yd.

Formerly 6.98 to 14.50

4,000 yards from the finest woolen mills in England, Italy, France and the United in glorious colors and combinations for coats, skirts and dresses.

Great Fall Assortment includes:

- Wool and Mohair Plaids!
- Wool and Vicuna Coatings!
- Fur Blended with Wool!
- Mohair Shaggy Coatings!
- Novelty Tweed Checks!
- Lustrous Black Broadcloth!
- Black Boucle Coatings!
- Multi-Color Nubby Tweeds!
- Block Plaids!
- Monotone Tweeds!
- Worsted Flannels! and many, many more . . . 54" to 58" wide.

Davison's Fashion Fabrics, Third Floor and Lenox Square

"Contempora" Lamp Shades-Custom Made by Silk-O-Lite

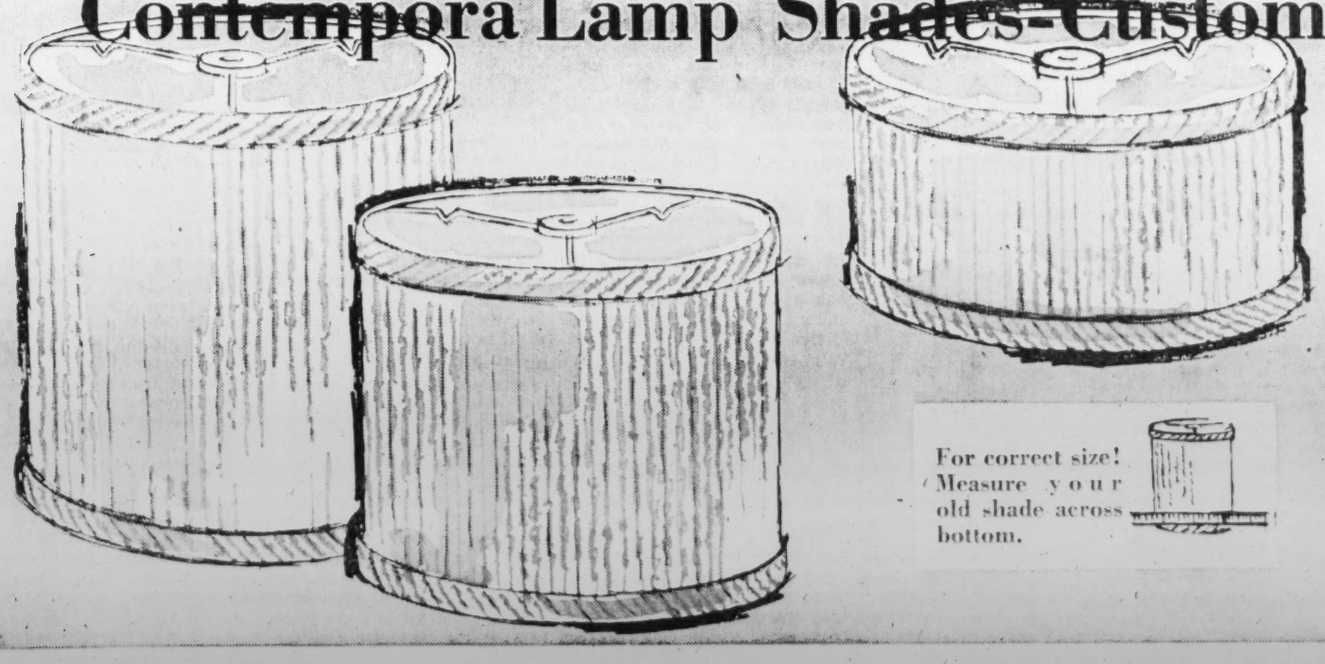

For correct size! Measure your old shade across bottom.

New and First at Davison's!

sale! 7.99

Compare at 15.88

Choose from 12 sizes, 6 decorator colors!

Luxury-look, luxury-styled lamp shades—hand detailed on rust-resistant frames—at miracle savings. Cloud white, desert sand, fern green, gold, turquoise, burnt orange. Drums: 14", 16", 18". Shallow Drums: 15", 17", 18½".

Extra-deep Drums: 14", 15", 16", 17", 18" ——— 8.99
Floorlamp Size 19" ——— 8.99

Davison's Lampshades, Fourth Floor and Lenox Square
Also Macon, Augusta, Columbus, Athens

THE ATLANTA CONSTITUTION

For 92 Years The South's Standard Newspaper

CLARK HOWELL, Publisher — RALPH McGILL, Editor

Established June 16, 1868
Issued daily except New Year's, July 4, Labor Day, Thanksgiving and Christmas. Second-class postage paid at Atlanta, Georgia.

The Atlanta Constitution (morning), and The Atlanta Journal (evening), and The Atlanta Constitution and The Atlanta Journal (Sunday), published by Atlanta Newspapers, Inc., 10 Forsyth St., Atlanta, Georgia.

Subscription rates by carrier: Morning and Sunday or evening and Sunday, 1 week, 50c; 1 month, $2.17; 3 months, $6.50; 6 months, $13.00; 1 year, $26.00. Morning or evening daily only, 1 week 30c; 1 month, $1.30; 3 months, $3.90; 6 months, $7.80; 1 year, $15.60. Morning, evening and Sunday (13 issues), 1 week, 80c; 1 month, $3.47; 3 months $10.40; 6 months, $20.80; 1 year, $41.60. Subscription prices by mail on request. Single copies: Daily, 5c; Sunday, 20c, plus 3% sales tax on sales and deliveries made within the State of Georgia.

Education Tops All Of State Activities

This week Georgia teachers return to the classrooms in preparation for opening of schools the following week. Enrollment is expected to be more than a million pupils as the state's biggest single activity—education—gets under way for another year.

Serving these million pupils will be more than 6,000 bus drivers, around 50,000 teachers and an additional 18,000 other school employes. The business of education thus involves approximately one third of the people of the state not counting the rest of us who are dependent now and in the future on continued school progress.

Backing up this gigantic operation are the economy and the taxpayers of Georgia, who now foot 72 per cent of the total bill for elementary and secondary schools. It is an operation which today takes more than 53 per cent of the total state budget, a larger percentage than perhaps in any other state. On the other hand, Georgia ranks 46th in the amount of funds contributed by local communities with only Alabama, Hawaii, New Mexico and Delaware being behind us. This is a shameful commentary on the majority of our communities.

Our state has the largest public school enrollment as a percentage of the total civilian population of any in the nation. It has made more rapid strides in meeting the educational challenge in the past 10 years than in the rest of the state's history. Percentagewise in increasing support for education the state ranks near the top but because of lack of local support and lower per capita incomes still is in the lower one third in total support.

According to figures of the National Education Assn., the state ranks 45th in the number of students attending private schools with only 1.5 per cent so enrolled. Yet the state ranks No. 7 in its school-age population.

Georgia has come a long way in recent years in meeting its educational challenge. We still have a long way to go. As recently as 1950 only South Carolina had fewer people 25 years or older with at least four years of high school. Only 20 per cent of our population were high school graduates and only 4.5 per cent had as much as four years of college. We ranked 48th in median school years with 7.8.

Yes, indeed, public schools are Georgia's most important activity. They must and will be kept operating.

* * *

More New Skyscrapers Herald Atlanta's Growth

Three skyscrapers are under way in Atlanta and a fourth, possibly a fifth, are in the not-yet-revealed future. Third to be begun is the 30-story Bank of Georgia building. The old structure has been cleared from the site of the bank office building. Already well along are the Commerce Building by the C&S Bank, and the Georgia Power Co. offices. These reach 20 stories.

At this point building permits in Atlanta total $82,510,813, which is $18,300,000 ahead of the same date of last year.

All of this testifies to the health of Atlanta. It remains a great transportation and distribution city and therefore moves more and more toward becoming the one great sales and merchandising center of the Southeast. Nor should we overlook the fact of the $80,000,000 in contracts which Lockheed has to build the new giant Hercules jet-prop air freight car which hauls twice as much as a railway boxcar. This will tend to make the city a major air-freight center.

All of this, plus the other stimulating assets of the city, should make us more determined than ever that neither malice nor prejudice shall be allowed to control us and destroy the future progress of Atlanta.

* * *

Here's a New Twist On Juvenile Problem

When a child has scarlet fever, the normal treatment involves isolation that others might not get the disease by contagion.

When a child turns to what we glibly call delinquency, too often the treatment is to house him with more of his kind.

There develops now a stronger and stronger belief that confinement for delinquency is wrong, that the correctional institution becomes a training school where the youngster learns how better to indulge in the crime for which he has been sentenced, where he acquires the know-how to new crime.

So the City of Provo, Utah, under a grant from the Ford Foundation, will try a new approach.

Youthful offenders will be kept at home and in school. Two hours daily five days a week they will meet at rehabilitation sessions.

Comparison will be made between alumni of the Provo school of thought and of the older school of punishment and probation.

A nation will be watching for the results.

* * *

Curbing Illegitimacy Is A Community Problem

Setting up of a special counseling unit by the Fulton County Welfare Department to cut down on illegitimate births is an experiment well worth watching.

Certainly something needs to be done. There has been a spectacular increase in the number of such births in recent years, not just in Fulton County but in Georgia and the rest of the nation.

The number has grown from 1,462 in Fulton in 1952 to an estimated 2,147 in 1958—a 46.65 per cent increase. It should be noted, however, that the number of such children receiving aid as dependent children from the welfare department has declined from 1,412 in 1952 to 619 as of June of this year—a decrease of 56.16 per cent.

Apparently there have been more adoptions and more parents willing to accept responsibility. But even so, the need for counseling to cut down on increasing illegitimacy is apparent.

There is no such program operating anywhere in the Southeast today. Richmond County, Va., has had a counseling service in operation for some time with successful results. And contrary to popular belief, only nine out of 100 illegitimate children born in that state in the last 17 years receive ADC assistance. More than 90 per cent are cared for by relatives and friends without expense to the taxpayer.

There is no particular stigma attached to illegitimacy in certain groups. This accounts for the high illegitimacy rate among low-income Negroes. Here is where a counseling service could prove most valuable.

We hope the courts, churches and other organizations will work cooperatively with the welfare department in a concerted community campaign to curb one of our most distressing moral and social evils.

* * *

Russian Publishers Gyp Authors Out of Royalties

The Russians are masters of deceit. "Fair play" are dirty words to them. While seeking to appear as apostles of peace, law and order, they refuse to respect the conventions that bind other nations of the world together in more or less harmonious relations.

Another illustration of this is the rejection by the Soviet Supreme Court of the request by a British attorney that Russian publishers be made to pay royalties to the estate of Sir Arthur Conan Doyle, creator of Sherlock Holmes.

Russian publishers literally have stolen the works of Doyle. They have made millions of rubles from his books, which are popular in the Soviet Union. Yet they refuse to pay royalties to which the Doyle estate is entitled under international copyright agreement.

This is not an isolated instance. United States authors habitually are treated similarly.

When Nikita Khrushchev comes to this country, perhaps he would condescend to explain why Russian publishers are permitted thus to rob British and American authors of income to which they are entitled under law.

* * *

London Traffic Policy Stresses Safety First

The conservative, cautious British may have the better approach to the traffic safety problem.

An official statement of policy from the London Police Department puts safety first, moving traffic second and enforcement last.

The London approach is based on more "Dos than Don'ts."

Capt. Frank Richards of the Georgia State Patrol expressed something of the same idea recently at a safety meeting in saying that we need compliance more than we do enforcement.

That is why the "Yield" sign is replacing the "Stop" sign at intersections where the view is clear. The motorist will comply the more readily when compliance seems reasonable.

For that very reason, many states are reappraising the speed limits imposed upon expressways. The ceiling that is reasonable in light of traffic load and engineering encourages obedience.

In the zone where the posted sign sets an unreasonable limit, disobedience is general.

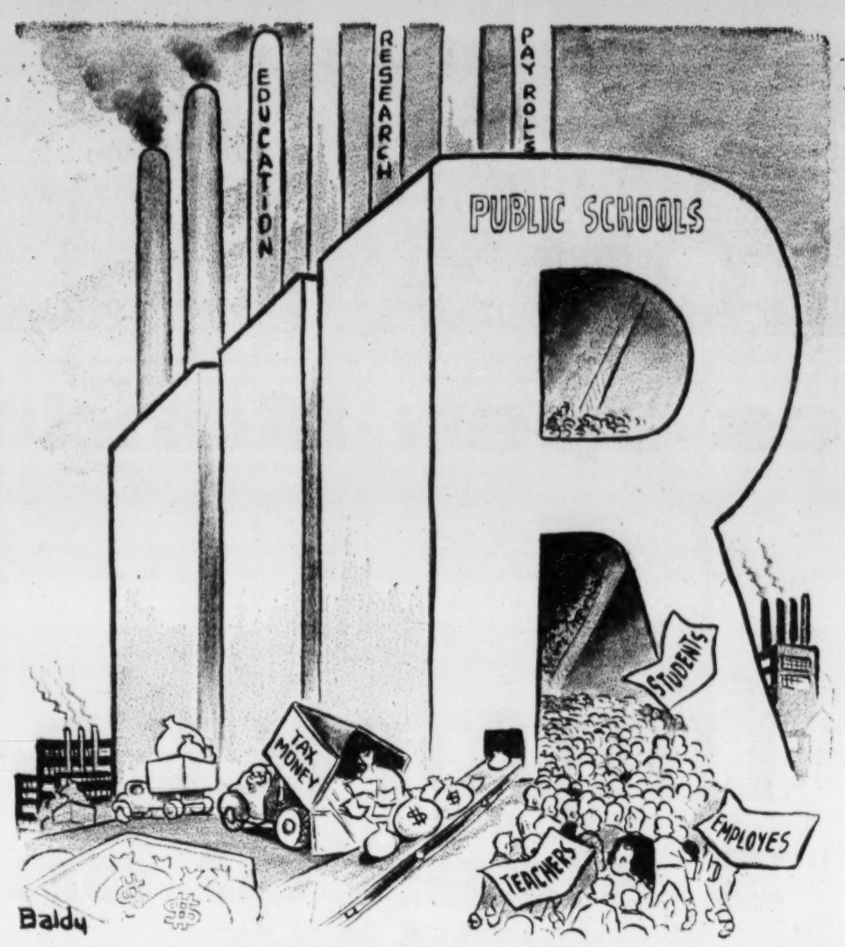

'The Biggest Business in Georgia'

Pulse of the Public

'If It Takes Experts To Get Deadwood Off State Payroll, Then Let's Use Them'

Farmington—Our governor is making a sincere effort to straighten out the terrible financial condition left by the Griffin administration. He needs the cooperation of everyone in the state organization. Officials should be proud and happy to cooperate. Such comments as "time clock slaves" labels them as not only the worst type of leader, but as bureaucrats of the lowest order.

Any man who isn't willing and eager to work 40 hours a week—eight hours a day for five days—for the livelihood of himself and family isn't worth keeping on the payroll.

If it takes these "experts from Chicago" to smoke out such as this, I'm all for them. I hope they won't be so "very ill-advised" in the future as to advocate shirking honest work.

HARRY B. GRIMSLEY.

* * *

'Unmarried Mothers Are Paid Too Much'

Atlanta — I agree with Helen Tigue from Decatur about paying such fabulous prices to unmarried mothers. Why should they be paid more than a mother who is married and having financial difficulties in rearing her children?

I do not agree with her though in calling these people "ladies." Where I hail from they do not call women who have illigitimate children "ladies." Any adult female is a woman but not all are ladies.

MRS. M. T. H.

* * *

Atlantan Says Trucks Need Safety Device

Atlanta — The juggernauts creep up the hills and lumber along the levels. Some do 40-50-60 miles per hour when 30 would be better. We know what they can do when going up a hill or on the level, but as they enter the expressways downhill helter-skelter, alas, we have too late the sad report: "The steering mechanism failed, the brakes were bad."

How long must the wheels of the juggernauts grind up the bodies of men and women before something is done about it?

A simple device used in emergencies costing no more than 35 dollars per truck could change the driver's sad report.

LEE R. CARTER.

* * *

General's Choice Called Unlikely

Atlanta—Wedemeyer has finally released his presidential slate, although nobody seems to know why J. Edgar Hoover, McClellan, Byrd or Goldwater.

It would be hard to pick four other able public servants who would have less chance to be elected.

Is this an indication of the political probity of retired generals?

I nominate Douglas Corrigan, Bobo Rockefeller or Dizzy Dean.

B. M.

* * *

'Placing of Children Was Commendable'

Holly Springs—Each time I read about the case of Mrs. Quisenberry I can't help but let my sympathy for her get the best of me.

After all she didn't leave her children with strangers or alone as others have done nor did she leave them for the state to keep. She left her children with folks she knew and trusted. Didn't her love for them show through by these actions? I think she did what she thought was best under the circumstances. After all with nothing to tide them over while all the red tape and confusion was preventing their obtaining food, can she be blamed for seeing that they were provided for?

I sincerely hope and pray that the children won't be subjected to being separated again and that the parents can work out their problems and be with their children, as God intended.

MRS. G. V. McCURBY.

Marietta Daily Journal

What's Wrong in Utilizing Expert Advice on Reform?

Let's take a look at the definition of an "expert." According to Webster, an "expert" is an experienced person or one who has a special skill or knowledge in a subject; a specialist. Now nothing in our dictionary indicates a sarcastic attachment to the word.

Yet, certain top state officials seemingly are using the word to attack an executive order requiring state employes to put in at least a 40-hour week.

Gov. Vandiver issued the order after receiving a recommendation from his Commission on Economy and Reorganization. The commission said that several state departments are requiring only 35 hours of their employes' time each week. Reaction has been fast and furious.

State Auditor B. E. Thrasher Jr. and State Treasurer George Hamilton, both able men, have denounced the order. In his criticism, Treasurer Hamilton charged that the governor had not been presented the "full picture" and that the blame for this rested primarily on the "experts from Chicago."

It is not the purpose of this editorial to support or denounce the opinions of two state officials regarding the 40-hour week. As most citizens, we find it difficult to understand why a 40 hour week works a gross hardship on folks on the state payroll. But that's another question.

What concerns us is the disturbing tendency of certain parties to ridicule professional (expert, if you please) advice. Since when did the expert fall into such ill-fame?

Another question: What does the geographical habitat of an expert have to do with his ability? Do Georgians refuse to patronize the Mayo Clinic just because it isn't a fine old Cracker institution? Why should the competence of an expert be challenged just because he hails from Chicago?

The answer to this latter question, we suspect, is obvious. Politicians recognize the political value of capitalizing on the prejudices and suspicions of the uninformed. Consequently they ignore logic for the expedient of prejudice.

We have seen the same tendency rear its ugly head on the local scene. Various far-reaching projects have been seriously damaged, some killed, by opportunists seizing upon the ignorance of a mass meeting. This strategy is always calculated so as to stir distrust through sarcasm and innuendo.

It is our hope that the governor will continue to implement needed reforms. The people of Georgia have already indicated their desire to see state government reorganized and relieved of waste and extravagance.

To do this job right is going to require considerable courage and fortitude. It is also going to require assistance from professionals whose experience and abilities are far more important than where they come from—Chicago, New York or Kalamazoo.

Let them howl, governor.

Leo Aikman

The Blue Means Soil Is Saved

He who flies over Georgia is impressed by the pattern of ponds. Sapphire gems in an emerald setting. In front of each of those ponds is a dam and behind it, likely, is a soil conservationist like George F. McWhorter. McWhorter is a tall, slightly stooped, white-haired, strictly outdoor fellow.

He was born in Camden County, he went to school at the University of Missouri and Georgia, he lives in Milledgeville, has an office in Eatonton and is wrapped up in Rooty Creek.

Rooty Creek is a meandering Putnam County stream which rises northeast of Eatonton and empties into Lake Sinclair.

Three or four times a year, Rooty has had the bad habit of rising from its bed, damaging crops and pastures and washing nutritive Putnam County soil into Lake Sinclair.

So the farmers and the soil conservationists have set up a Watershed Work Plan. By dams, channel clearance and straightening, terracing and like methods, they are bringing obstreperous Rooty under control.

Conservationist McWhorter carried me out the other day and showed me the placid blue ponds already created by the watershed program.

The objective is to keep them that way. Soil conservation is a color preservative. Keeping the ponds, the lakes and the rivers blue means keeping the topsoil back on the land where it belongs.

A close look at Rooty Creek is a reminder that those Georgia ponds are not strictly for the fish.

OF ALL THINGS: Allen Marshall is in his 6th consecutive term as mayor of Eatonton. The tenure per term is two years, so Mayor Marshall's longevity of office still does not match that of Wm. B. Hartsfield. . . . When I paid a social call at the Monticello News, B. H. McLarty, the new owner, was checking a page proof and chuckling over a classified: FOUND—Lower dental plate on the square. . . . At the Progress-Argus in Jackson, the paper had been put to bed and Editor Doyle Jones was catching up on job printing orders. Doyle had bypassed his favorite subject, football at Georgia, to write about Butts County's chance for a Hill-Burton Hospital. The county has only two doctors to serve the medical needs of 10,000 people. Editor Jones says, "The quality of mercy has a high price tag." But he figures the community can raise its third of the half million dollars the new hospital would cost.

* * *

HIGHLINE: It won't be long now until our teachers find out again what parents have known all summer—the expression "children are such a joy" is slightly exaggerated. — Joe Hall, Walker Co. Messenger.

William S. White

Johnson, Kennedy Share Hot Spot

WASHINGTON—These last hot weeks of the 1959 session of the 86th Congress are weeks of decision for more than the great legislative issues now being debated. They are weeks of crisis also for two of the Democratic Party's principal 1960 presidential possibilities—Sens. Lyndon Johnson of Texas and John Kennedy of Massachusetts.

Johnson and Kennedy are being put painfully over the barrel. They must confront and resolve questions peculiarly involving their own 1960 prospects, their party's prospects and, of course, the interests of the country itself.

The third and fourth members of the Senate's field of presidential hopefuls, Sens. Humphrey of Minnesota and Symington of Missouri, are in no way so severely affected. In a general sense what this Congress does or does not do will, of course, vaguely touch their fortunes. But neither is so utterly tied to that record. For neither is in personal command of a major issue.

The Humphrey backers are not the congressional people. They are well typified by the identity of his campaign manager, James H. Rowe Jr., a Washington attorney who was White House assistant to FDR.

Symington's main chance—and this must be conceded even by his critics to be a very considerable chance—also will not really rest on what he does or doesn't do in the Senate. He is the indicated champion of the Truman Fair Deal. The "Truman Democrats," headed by the former President himself, are the chiefs of the Symington movement.

Johnson and Kennedy, however, are both strictly men of Congress. Their strength and their hopes must rest in the end at the Capitol and on the legislative record made there.

Kennedy has long since elected to rise or fall upon "his" one big issue, that of labor reform. Thus the present maneuvering to find an acceptable compromise between the varying Senate and House versions of a labor bill are of critical meaning to him. But so are they, too, for Johnson.

For the truth is that neither can afford to see this session end without a labor reform bill. Too, both will be far more comfortable if a civil rights bill is put upon the books now.

So circumstances have put Johnson and Kennedy perpetually on a firing line where no troops come to their relief. The other presidential aspirants are in comparative shelter, none more so than the fifth distinct Democratic possibility, Adlai Stevenson. Out of public office, Stevenson can remain far from the battle.

So, too, or at least comparatively, can both Republican aspirants, Vice President Nixon and Gov. Rockefeller of New York. Nixon is little seen around the Senate. His Moscow mission and the like have largely removed him from the bear pit of national domestic issues. Gov. Rockefeller's position has, of course, done the same for him.

Charles L. Allen

Reverend Blew Up About the Opera

The Rev. Harrison McMains was in a dither. My dictionary says that a dither is "a distracted or unbalanced state of over-excitement and mental confusion"—and that was his condition exactly. We had planned to play a few holes of golf and he was to pick me up at noon. He phoned to say he might be an hour late. In fact, "I may be four hours late," he shouted as he hung up the phone.

Finally he showed up but I could tell the mood was still with him. As he slammed to a stop he moaned, "It's about that opera. Jerome Hines shipped a freight car load of scenery from New York. They loaded it in trucks and came around to my office wanting to know where to put it.

"I phoned the theater but they did not have room to store it. I sent the trucks to a church which agreed to let us use their gymnasium but some of the pieces were 16 feet high and they couldn't get them through the door. Where can I put a freight car load of fragile opera scenery?"

"And another thing," he continued to explode. "While I was trying to figure out that scenery problem this morning, the others in our office were out on some other work and I had 16 phone calls from people wanting tickets. I told them I couldn't send tickets over the phone. If they would just write the Atlanta Christian Council, 163 Walton St., N.W., tell us what nights they wanted tickets for and enclose a check of $3 or $2 for each, the tickets would be mailed to them that day."

Finally we got to the golf course and I felt sure the sight of the lovely green grass would calm his disposition, but it didn't. I really felt sorry for my dear brother. As gently as possible I would sympathize when his ball went sailing out of bounds or into a creek, but my sympathies didn't help much.

"Another thing," he said in a loud voice. "The next time somebody decides that the Christian Council is going to sponsor an opera, that is the day I resign, quit, throw in the sponge. I didn't know it would be this much trouble."

But don't worry about our friend. He will live through it. I've seen him in dithers before. The week of Sept. 14-18 the Tower Theater will be filled every night. Jerome Hines will sing as only he can sing and the entire cast will present the Christ in a beautiful and inspiring manner. The people will say wonderful things about the opera, which is entitled "I Am the Way," and will be glad because they saw and heard it.

McMains will beam and smile happily and will be saying, "This is the greatest thing Atlanta has ever had. Let's see if we can't sign it up again for next year," and everybody will live happily ever after.

Roscoe Drummond

Polls Are Useful In Proper Place

WASHINGTON—Quite a few people—commentators, politicians and others—are bemoaning the public opinion polls. Some even go so far as to suggest that they ought to be restrained on the ground that they are off-stage noises distracting from a delicate operation like choosing a president of the United States.

The use and prestige of political polling have not grown, as they have in recent years, in a vacuum. They have grown in acceptance and influence simultaneously with and, I suggest, in part because of the decline of presidential primaries. If the voters are not to have the opportunity to register their preference in something like a cross-section of primaries, they are going to welcome the opportunity to register their preference in the polls. And the political leaders are going to accept these polls as a significant guide to voter opinion.

My complaint is not that we have these polls. It is that all of us — voters, politicians, columnists, dentists, and taxi-drivers—ought to be more determined not to become their prisoner.

What this country needs right now is a lot less talk about who would make a good Democratic candidate or who would make a good Republican candidate and a lot more talk about who would make a good president.

I am not suggesting that the ability to win is not at some point a valid and important consideration for a party to take into account in selecting its candidates. But we ought not to make it the first or the pervasive consideration.

Predictive polling is the least scientific and most uncertain of all the arts of measuring public opinion. The pollster begins his interview by saying: "If the election were held today, whom would you . . ." But the election isn't being held today and a thousand things can happen before it is held.

Furthermore, it is within the power of human beings who refuse to be intimidated by the polls to change the verdict. Wendell Willkie broke through the sound-barrier of the polls even though Taft and Dewey were running well ahead before Willkie hove into the scene. The polls showed Stassen defeating Dewey in the critical 1948 Oregon primary until Dewey went to Oregon and did something about it. In the '48 election itself the polls showed Dewey defeating President Truman but that didn't keep Truman from branding them the "sleeping polls" — and proving it.

It struck me as horrifying that Gov. Nelson Rockefeller should say that he was going to base his decision on whether to seek actively the Republican nomination by his November standing in the polls vis-a-vis Nixon. Apparently he has changed his mind. That's all to the good.

Let's keep the polls, but let's keep them in their place.

Special Photo

UTILITY POLE SPLINTERED BY IMPACT OF DEATH CAR

Day W. Alexander Killed in Cheshire Bridge Road Crash

11 Killed In Georgia Accidents

Continued From Page 1

wart, 58, Route 6, Dublin; and Harvey Padgett, 13, of Dublin.

State Patrol Sgt. B. A. Snipes said the wreck occurred 4.3 miles south of Dublin at an intersection of two county roads where vision is obscured by tall crops. He said there was not a stop sign on either of the roads but that the Hester car had the right of way. No charges have been filed.

In another crash, 47-year-old Day W. Alexander, 4590 Briarcliff Rd., NE, was killed late Saturday night when his automobile left the pavement and struck a utility pole on Cheshire Bridge road. He was thrown out of the car, police said, and was pronounced dead at the scene of the accident. He was a postal employe.

CAR OVERTURNS

Martha Dodd Kenerly, 35, of Rockmart was injured fatally Saturday when the car she was in went out of control on a curve and overturned several times 2.6 miles east of Manchester on State Highway 190.

Robert Lee Boone, 38, Fitzgerald, died after his car overturned on a curve Sunday 3.5 miles south of Rochelle on Georgia Highway 215. The wreck occurred at 4:30 a.m., and Boone died at 9 a.m.

Dr. Charles Chris Benton, 40, Macon, lost control of his car on the Old River road 7.7 miles north of Macon Saturday night. He was killed when the vehicle overturned and he fell out.

Wayne Miles Page, 19, 1349 Connally Dr., East Point, was killed when his car was hit by a skidding truck on Highway 78 near Tallapoosa.

STUDENTS KILLED

Two Southern Tech students were fatally injured in Brookhaven when their car smashed into a tree then hit a parked car. John Taffe, 21, Cordele, was killed in the wreck. Lawrence O'Donnell, 28, Sarasota, Fla., died several hours later in a local hospital.

A Georgian, Arthur Lee Shelley, 27, of Columbus, was killed in Virginia Saturday night when his car left the highway and struck a untility pole. Shelley died en route to a Richmond hospital. The accident occurred on U.S. 1-301 eight miles south of Richmond.

The traffic toll now stands at 607 for the year. The total a year ago was 567.

United Appeal Opens DeKalb Headquarters

The United Appeal for Community Chest-Red Cross Monday will open its DeKalb County headquarters at 535 McDonough street in Decatur.

The office has been loaned to the United Appeal by the Decature Federal Savings and Loan Assn.

General Chairmen Lucien Oliver, Hughes Spalding Jr. and Pollard Turman nnounced that more than 2,500 United Appeal volunteers are being recruited in the Decatur-DeKalb area. Their goal is $159,744 of the $3,327,314 needed to support more than 70 different Community Chest agencies and the many services of the Red Cross.

George M. Erwin is chairman of this division.

Prayer-Caller Falls to Death

JERUSALEM, Israel (UPI) — Sheik Nimr Abuhaja, a 70-year-old muezzin calling the Moslem faithful to prayer from the high minaret of a Mosque at Reinah, fell from the minaret to his death on Friday, it was learned Sunday. The Muezzin's place was taken immediately after he stepped too near the edge of the Mosque platform and tumbled over. The substitute continued the call to prayer almost without interruption.

Policeman Halts Race Melee Here

Continued From Page 1

break up the entanglement and someone slugged him across the forehead with an iron pipe.

"I had to hit the white guy with my pistol before he would let go of the Negro. Then he ran and I slapped the Negro across the face to revive him and he and I chased the man down about a block away," Somers said.

PISTOL SHOT EFFECTIVE

T. E. Atkinson, who witnessed part of the melee, said that if Somers had not come upon the scene someone might have been killed. The combatants used tire tools, iron pipes, screw drivers, wrenches, and other implements.

"They sure scattered like mad when he fired that pistol," Atkinson said.

The fight originated at the intersection of Spring street and West Peachtree place and progressed to Spring and Alexander street.

TRAFFIC DISPUTE?

Patrolman Somers said the fracas began as the white occupants of one car yelled for Negro occupants of a second car to move on as a traffic light turned green, and the Negroes yelled back.

He said the streets were clogged with traffic from night clubs and movies at the time and passersby joined in the foray, grabbing whatever objects they could for use as weapons.

The patrolman said a number of the white participants were in night dress and sported "beatnik type" Van Dyke beards.

Police identified the two men arrested in the fight as Robert Hill, 23, Negro, of 511 Bedford Pl., NE, and Robert Harrington, 19, of 275 Berean Ave., SE. Both men were booked on a charge of drunk and disorderly-fighting.

'LITTLE TIGER'

Trouble is nothing new for Patrolman Somers, who is often referred to as "Little Tiger" by his fellow officers.

Somers, one of the smallest men on the Atlanta force, weighs 156 pounds and stands 5 feet 7½ inches.

A week ago Somers was in similar trouble. He was patroling his beat as a member of the force's special burglary squad and apprehended a Negro burglar. He had to use force when the burglar attempted to take away the officer's shotgun and shoot him with it.

Blast Clues Are Sifted In Catoosa

Temporary Home Of Negro Damaged

RINGGOLD (UPI) — Catoosa County Sheriff J. D. Stewart said Sunday officers are working on a "number of leads" in the dynamite bombing of two homes near Tunnel Hill late Friday night.

The explosions, which did relatively small damage, were the second and third such dynamitings in the county in the past three weeks. The first occurred Aug. 6 at the Summerfield Young farm near Boynton, and no arrests have beeen made.

300 FEET APART

The Friday night explosions, which occurred five minutes and 300 feeet apart, shattered three windows and the front door at the home of poultry farmer Ralph Greeson and did less damage at another home 300 feet away, occupied temporarily by Robert Lee Davis, 41-year-old Negro farmer, and his wife and stepdaughter.

The Davis house, in a white neighborhood, was rented by Tyson Griffin Jr., a Whitfield County dairy farmer on whose farm Davis and his family are employed. The Negro family was living in the house while a home for them was being built on Griffin's farm, and Davis moved his family Saturday to the new home.

MISINFORMED?

Sheriff Stewart said he believed the dynamiter must have thought that Greeson owned the home in which the Davis family was living.

Greeson was in Chattanooga on business when the explosion went off. His wife, awakened by the blast, drove to Ringgold to report it to the sheriff. She said she saw no one in the area.

Davis' stepdaughter, Wilma Pierce, 15, told officers the explosion showered her with broken glass. She said she had noticed a light-colored car parked about 75 feeet from the house before the explosion.

New TV Series To Follow Ike, Soviet Premier

President Eisenhower's visit to the heads of allied governments and to Russia, and Khrushchev's visit to the United States, will be broadcast over the CBS television network.

The 14 half-hour broadcasts, sponsored by the Firestone Tire and Rubber Co., will start Thursday, Aug. 27, 6:30 to 7 p.m. (EST). The first program will cover the President's arrival at Bonn, West Germany.

The broadcasts will have the overall title of "Eye Witness to History."

Harvey S. Firestone Jr., chairman of the rubber corporation, said, "This series marks a new era in global mass communications and we are happy to bring what may be a turning point in world history and international understanding."

U.S. Religion Won't Impress Red Boss, Says Pastor Here

By BETSY LOCHRIDGE

When Nikita Khrushchev visits the United States, he will not be impressed with the religious life of this country or that of its leaders, the Rev. James L. Adkins predicted Sunday night in a sermon at North Atlanta Baptist Church.

"I dare say that our representative politicians, including the President, will not give a forceful witness of what Jesus Christ has done for them or what he can do for Nikita Khrushchev," declared the Rev. Mr. Adkins.

He said that the Christianity professed by our representative politicians will carry a "note of expediency, because religion is popular now—but their personal lives will belie their words."

Taking as his topic, "Should Atlanta Christians Invite Khrushchev?," the pastor said that "worse men than Khrushchev have come to Atlanta—and stayed."

Pointing to the liquor interests and corrupt politicians, the Rev. Mr. Adkins said, "at least Khrushchev is not a hypocrite. He's an atheist and the world knows where he stands."

"The Russians are practical atheists, while Americans are ideal atheists, professing the Christian faith without following it," declared the Rev. Adkins. "The moral difference between the two countries is not worth splitting hairs over," he added.

He predicted that "unless the United States turns to God wholeheartedly," He will use Russia to destroy the way of life we know now in America.

"In 56 years Communists have done more to spread their gospel than Christians have done in 2,000 years," said the Rev. Adkins. "There are now about 700 million professing Christians and over 900 million under Communist domination."

Citing Constitution editor Ralph McGill's statements about the vitality of the Evangelical Baptist movement in Russia, he said that "at least Christians are allowed to preach the gospel and have meeting places of worship in Russia.

"In certain countries, groups of Christians are treated as bad or worse than they are in Russia," he added, citing Spain and Columbia as examples.

FREE

THIS WEEK ONLY!

18-Piece Luncheon Set

FREE with your order to reupholster your 2-piece suite. Set includes luncheon plates, cups, saucers, dessert dishes, creamer and sugar bowl.

SOFA & CHAIR as low as $49.50 Including All Labor and Materials

EASY TERMS

Nylon-Saran fabrics not included in this price.

SOUTHERN'S SPECIAL PURCHASE

UPHOLSTERY SALE!

NYLON — SARAN UPHOLSTERY FABRICS AT LESS THAN HALF

You Must See to Appreciate!

Over 35,000 Satisfied Customers

SOUTHERN Upholsterers

FREE

DECORATOR CONSULTATION

CALL NOW

DAY or NIGHT

JA. 5-6868

PLUS BIG SAVINGS ON FINE FABRICS

Take advantage of Southern's very special values offered to keep production up during the slower vacation months. Call now for our decorator to show you an outstanding selection of decorative fabrics and find just the right ones to fit perfectly—not only to your taste but your pocketbook as well. This service is absolutely free!

False Alarm at Marietta Averts Big Chemical Fire

Special to The Constitution

MARIETTA—A false alarm prevented a major fire in Marietta Sunday.

City firemen answered a call to the east side. It turned out to be false.

On their way back to the station, firemen noticed smoke several blocks away. A tank of mineral spirits was blazing outside a retail paint store.

Flames from the liquid were licking the roof of a land and auction firm next door. A door and outer wall of the paint store also was burning.

Fire Chief Howard Schaeffer said if his men hadn't spotted the flames and put them out, the blaze could have developed into a major fire when it reached the paint inside the store.

The fire apparently started in a trash barrel and ignited the tank of mineral spirits, officers said.

Conference Slated

MACON—Civic and government leaders from the Macon and Warner Robins area will attend a White House-sponsored conference next month to become oriented on the philosophy and objectives of the uniform policy on Federal fund-raising.

Poor Ol' Charlie Brown Fan Wins Peanuts' Set of 4 Dolls

Poor ol' Charlie Brown, who has been leveled by Lucy, laced by Linus, snipped by Snoopy and smashed by Shroeder, has finally found a friend.

Mrs. John Leiper Allen, of 3360 Nancy's Creek Rd., NW, won this week's Peanuts contest with her apt description of the downtrodden lad.

She said:

"I like Charlie Brown the best because—well, because he's just so Charlie Brown."

Mrs. Allen takes the set of four Peanuts dolls and has a chance for an original Shulz drawing.

Six-year-old Kathy Owen of Chipley, Fla., was chosen first runner-up. Her letter, which runs diagonally across the page, said:

"I like Linus because he pats birds on the head."

Becky Lacy, 9, of 211 Victoria St., Commerce, finds a lot of self-identification with Lucy.

"I like Lucy best," she said, "because she reminds me of me! We are not really mean little girls — we are just misunderstood."

All the Peanuts gang was represented in votes—and even mud-splashed Pig Pen is holding his own in the race.

Get your vote in for your favorite character. Only four weeks to go. (Rules on Page 15.)

Ike Promised Soviet Welcome

LONDON (UPI) — A Moscow radio commentator promised Sunday that "we Soviet people will give President Eisenhower just as friendly a welcome as we gave Vice President Nixon." Commentator Arkady Perventsev, in an English-language broadcast monitored here, added, "and we hope Premier Nikita Khrushchev will be cordially received in the United States."

(Advertisement)

Woman Nearly Itches To Death

"I nearly itched to death for 7½ years. Then I found a new wonder skin creme. Now I'm happy," says D. Ward of L.A.

Here's blessed relief from tortures of vaginal itch, rectal itch, chafing, rash and eczema with an amazing new scientific formula called LANACANE. This fast-acting, stainless medicated creme kills harmful bacteria germs while it soothes raw, irritated and inflamed skin tissue. Stops scratching—so speeds healing. Don't suffer another minute. Get LANACANE today at all drug stores.

Thousands of bosses

HOW'D YOU LIKE to have 134,770 bosses?

That's the number the Georgia Power Company has. What's more, they're the real bosses. They are the men and women whose purchases of stock in our company and its parent firm, The Southern Company, have made them shareholders — and owners — of the Georgia Power Company.

These 134,770 people follow no set pattern in residence, age, or occupation. Housewives and lawyers, tobacco farmers and peach growers, young newlyweds and senior citizens are all represented among the folks who own the Georgia Power Company.

Thousands more are indirect investors in our company. For example, when banks and life insurance firms accept your money, they must invest it wisely. Much of it goes into electric power company bonds and stocks.

In doing a good job of providing plenty of dependable and low-cost electricity for you, we are also doing a good job for our thousands of owners.

A CITIZEN WHEREVER WE SERVE

GEORGIA POWER COMPANY

Marine Corps Photo

PROFESSIONAL POINTERS—PARRIS ISLAND, S.C.—Three Atlanta Explorer Scouts get pointers from Marine Sgt. L. J. Henry. The three above are (left to right) Don Rutherford, James Dennison and Nelson Taylor. They are touring the Marine base along with 27 fellow scouts.

GEORGIA NEWS ROUNDUP

Bainbridge Chapter of the Blind Calls Charges of Unionism Untrue

The Bainbridge chapter of the Georgia Federation of the Blind has called charges made by the superintendent of Georgia Factories for the Blind "unjust and certainly untrue."

The action was taken after the superintendent, Harold Emlet, accused the federation of "acting like a union" and stirring up unrest.

Emlet's charges came after 20 members of the factory for blind workers in Griffin called for his resignation. They also asked at that time for the resignations of Hugh Terrell, superintendent of their plant, and John Bridges, sales manager.

The Bainbridge answer to Emlet's charge was contained in a three-page resolution. The chapter denied the Georgia Federation functioned like a labor union. It denied, too, statements by Emlet to the effect that blind workers received a state subsidy and that the plants were operating with no unnecessary layoffs.

"Mr. Emlet has made it clear that he opposes and abhors the very people, the blind workers, he is paid to assist and rehabilitate," the Bainbridge chapter said.

Port's 1st Cargo

The first cargo moved across the new Brunswick-Glynn County dock Sunday, and Brunswick officials cited the city's port development as an "economic boost to all of Georgia."

Thousands of Brunswick residents lined the dock to see the freighter President Pierce take on a cargo for foreign ports.

Officials termed the opening a milestone in efforts to revive shipping through the Brunswick harbor, 60 years ago one of the world's busiest.

To Air School Data

A special Bleckley County grand jury, formed to study school conditions in the area, reported it will take the "facts on the school situation" to the people.

The county Board of Education is scheduled to meet with the State Department of Education in mid-September to explain how $259,000 has accumulated in school building funds.

The Bleckley board suggested in a statement that "the people allow their elected or appointed officials to run the affairs of the schools."

Poultry Parley Opens

Speakers from 11 different states are scheduled to appear on programs at Georgia's fourth annual Poultry Institute, Monday through Thursday, at the Rock Eagle 4-H Center near Eatonton. A business meeting of the Georgia Egg Assn. and election of officers is slated for the opening day.

(Advertisement)

10 Keys to Better Conversation

● Want people to pay more attention to what *you're* saying? Know how to prevent an awkward silence? . . . how to disagree *without* being disagreeable? Here to read—and to use—are 10 tips which will make you more tactful *and more popular!* You'll find them, from 1 to 10, in September Reader's Digest.

REGISTER

SMITH-HUGHES VOCATIONAL SCHOOL
232 Pryor Street, S.W. JA. 5-0591

DAY SCHOOL CLASSES

REGISTRATION DATES: Thursday and Friday, August 27 and 28th from 9:00 A.M. to 2:00 P.M.

Business Courses
Bookkeeping, Comptometer, Office Machine, Typing, Gregg Shorthand (Begin. and Adv.), Business Mathematics, Business English, Business Correspondence, Spelling, Filing

Trade and Industrial Education—Trade Courses
Machine Shop, Radio Servicing, Television Servicing, Beauty Culture, Practical Nursing, Industrial Power Sewing

Trade and Industrial Education—Technology Courses
Electronics, Tool and Die Design, Industrial Instrumentation

Homemaking Education
Registration: Thursday, September 10th from 9:30 A.M. to 2 P.M.
Ceramics, Millinery, Slip Cover Construction, Re-Upholstering, Home Catering, Personality Development, Clothing Construction (all levels), Lampshade Construction, Cake Decoration, Home Decoration, Children's Clothing, Food Preparation, Mother and Baby Care, Drapery Construction, Flower Arrangement, Hammered Copper

EVENING SCHOOL CLASSES

Distributive Education
Registration: September 8th, 9th and 10th from 6:00-8:00 P.M. for ten week classes meeting once a week in such subjects as:
Real Estate Selling, Real Estate Principles and Practices, Real Estate Appraising, Real Estate Mortgages and Loans, Real Estate Law, Human Relations and Personality Development, Salesmanship, Effective Speaking, Business Management, Hotel and Motel Front Office Procedure, Hotel Housekeeping Management, Interior Decoration

Business Education
Registration: August 31st and September 1st from 6:00-8:00 P.M. for courses in:
Typing, Bookkeeping and Accounting, Business English, Office Machines, Comptometer, Gregg Shorthand (Begin. and Adv.)

Trade and Industrial Education-Trade Extension
Registration: September 8th and 9th from 6:45-8:30 P.M.
Diesel Mechanics, Plumbing and Steamfitting, Radio and Television Servicing, Machine Shop, Painting and Decorating, Carpentry, Iron Working, Electricity, Sheet Metal, Practical Nursing, Blueprint Reading and Drafting

Trade and Industrial Education-Technology Extension
Machine Shop, Radio and Television Servicing, Beauty Culture, Refrigeration

Homemaking Education
Registration: Thursday, September 10th, from 6:00-8:00 P.M.
Clothing Construction (all levels), Slip Cover Construction, Mother and Baby Care, Hammered Copper, Interior Design (for the home), Re-Upholstering

5 Problems Still Face Congress

Labor Bill to Get Daily Discussion

(Copyright 1959, The New York Times Co.)

WASHINGTON — Five unresolved problems still confront Congress as it begins the last week of August with no adjournment goal.

These are labor reform, housing, highways, civil rights and foreign aid appropriations.

There is a possibility of progress this week on some of the keylog bills.

Labor reform legislation will get daily consideration starting Monday by the joint conferees who have the job of compromising the Senate's Kenedy bill with the Landrum-Griffin bill adopted by the House.

ON REAL ISSUES

The conferees met several days last week on some of the noncontroversial features involved. This week they should get to work on the real issues. Their final agreement requires approval by each House before it would go to the White House.

The housing bill is the second of the session. The first was vetoed by President Eisenhower. The new bill has been approved by the Senate. The House Banking and Currency Committee may approve the Senate bill this week, but possible delay in the rules committee may stop House passage this week.

Speaker Rayburn expected to get the highway bill to the House floor this week. The measure involves a 1-cent increase in the present 3-cent federal gasoline tax to provide funds for the interstate highway program.

On civil rights, strategy has been mapped by Senate leaders that would send legislation to the House before adjournment.

LITTLE CHANCE

While there is little chance of House action at this session, if the Senate leaders' strategy is effective the legislation would be ready for House action early next session—in a presidential election year.

The foreign aid measure is the appropriation bill. The authorization bill has already passed and been signed by the President. The appropriation, which has House approval, is now before the Senate Appropriations Committee.

The appropriation is no real problem and the tactic, as employed last year, is to hold the final bill until the last hours of the session to assure the presence of a quorum for civil rights or other action the leadership may desire.

Dublin Man Returned in Death Hoax

DUBLIN, Ga. (UPI) — L. E. Pettis, a salesman accused of staging his on "death" in order to "get away from it all," was returned here Sunday from Texas to face charges of abandoning his wife and four children.

Pettis was arrested Aug. 13 at Irving, Tex., on a warrant sworn out here by Laurens County Sheriff Carlus Gay. He had been missing since early June and was assumed dead.

Officers charged that Pettis carefully staged his disappearance to make it seem that he had drowned in the Oconee River near here. His car and boat trailer were parked on the bank of the river, and his motorboat was found in the water June 4.

He was arrested at the home of his parents and brother at Irving, Tex., and told Detective Paul Barger he still loves his wife and children back home in Asheboro, N.C. But he said he had to "get away from it all."

Sheriff Gay and a deputy brought him here to face the abandonment charges. No date was set.

Atlantan Shot, His Host Arrested As 2 'Play Around' with Pistol

A Negro man was wounded Sunday afternoon while he and a companion were "playing around" with a .22-caliber pistol, police were told.

Edgar Fears, 50, of 369 Eugenia St., SW, was admitted to Grady Hospital with a bullet wound in the right shoulder and his friend, Willie Watts, 40, of 467 Whitehall St., SW, was booked on suspicion of shooting another.

Fears told police that he had gone to Watts' home and the two men began "playing around" with a small pistol.

Fears said he pulled the trigger once and nothing happened and he then handed the gun to Watts. Watts said he then pulled the trigger and the bullet struck his companion.

Staff Photo—Guy Hayes

DEKALB SCHOOL SUPERINTENDENT WELCOMES NEW TEACHERS
L-R: Paul Matherne, Katherine Ragsdale, Cherry, and Jane Sharpe

Steel Ready for the U.S. To Act, Negotiator Says

Industry Prefers Bargaining, But Would Accept Use of T-H

(Copyright 1959 by the New York Times Co.)

NEW YORK—The chief negotiator for the steel industry said Sunday that the companies are prepared for government invocation of the Taft-Hartley Act to help end the 40-day-old steel strike.

At the same time, R. Conrad Cooper, the negotiator, let it be known that the steel companies would not welcome the appointment of a public fact-finding board to deal with the dispute.

Cooper said companies would prefer to settle the strike by direct collective bargaining, but would want Taft-Hartley intervention if bargaining failed.

Under the Taft-Hartley Act, President Eisenhower could declare the steel strike a national emergency and order the walkout ended for an 80-day period.

The President has refused to intervene thus far, making it clear that he would not do so until he thought the national welfare was endangered.

As to when the current strike would end, Cooper said: "I wish I knew."

These views of the chief of the negotiating team for the 12 major producers were expressed on "New York Forum," program of the Columbia Broadcasting System.

The industry spokesman's remarks were made on the eve of a resumption of negotiations at 10 a.m. Monday in the Roosevelt Hotel here. However, the talks will deal only with secondary issues, not with wages.

Wage talks will take place on Wednesday, when David J. McDonald, the president of the union, and Arthur J. Goldberg, its chief counsel, rejoin the negotiations after a two-week absence.

Man Orbit Is Deferred By Failures

By GLADWIN HILL

(Copyright 1959, The New York Times Co.)

LOS ANGELES—The course of rocket experimentation on the Pacific coast is providing mounting evidence that the nation's "Man in Space" project is much farther away than people think.

The National Aeronautics and Space Administration has seven men in intensive training to make the trip, but the necessary "hardware" is proving less tractable in its development. It was originally suggested that a man might be put in space by 1961.

Amid the flurry of spectacular rocket launching on both coasts in the last 10 days, little note was taken of the results bearing most closely on the "Man in Space" program: the repeated failure to retrieve from orbit any payload capsule, let alone one containing a living creature.

AIM IS 99 PCT.

Dr. Wernher von Braun, one of the nation's top rocket scientists, observed here a few days ago that before a man can be dispatched on a rocket voyage, the possibility of returning him intact must be demonstrated enough to make success 99 per cent certain.

The present uncertainty of such success has been obscured by recent successful recoveries of rocket nose-cones intact. But these involved only shore atmospheric "re-entry" flights rather than real "space" trips in and out of orbit.

NONE SUCCESSFUL

On recent elementary recovery-from-orbit efforts at Vandenberg Air Force Base, the "West Coast Cape Canaveral" 175 miles north of Los Angeles, scientists have put the chances of success at only one in several hundred—and none has been successful yet.

Recovery-from-orbit experiments are now centered in the Discoverer rocket program at Vandenberg. This is a project of the Defense department's advanced Research Projects Agency, which is intended to contribute vital engineering experience to the man-in-space project.

Ex-Husband Sought Here In Stabbing

A young Atlanta housewife was reported in serious condition at Grady Hospital late Sunday right after she was stabbed by her former husband, police said.

The woman was identified as Mrs. Carol Martin, 26, of 1095 Selwyn St., SW. She told detectives she was at home Sunday night when her ex-husband, whom she divorced two years ago, entered her house carrying his shoes in one hand and a knife in the other.

She said they argued briefly and he plunged the knife into her side and fled.

Police were searching for the man, Paul Martin, 29, a refrigerator repairman, early Monday.

Dr. Ingram Rips Public's 'Apathy' For Education

Constitution State News Service

LaGRANGE—About 100 Georgia college presidents, deans and other administrators Sunday heard one of their members attack public apathy toward education and call for more adult education.

Dr. I. S. Ingram, president of West Georgia College, told members of the Georgia Association of Colleges that there are "almost 10 million illiterates in the U.S."

"This is no time for timidness among educators," he said. "People in education must have a sense of destiny. We need more imagination, faith, more dignity of individual, ethical Christian values."

Dr. Ingram also said: "Sputnik was good for our education. It called for re-evaluation of our whole educational system and turned more public attention on the field of education."

Teachers Welcomed By Cherry

Public schools and public school teachers have made America what it is—and it is up to them to see that it is preserved, DeKalb County School Supt. Jim Cherry told 300 new teachers at an orientation meeting.

In welcoming the new teachers to the system, Cherry reminded them that teaching, despite any glamor it may have been given, is still a "hard, sweaty job."

Cherry told the newcomers they are joining one of the best school systems in the South.

Schools open in the county Monday week. Registration will be from 8:30 a.m. to 1 p.m. Tuesday for elementary pupils and Tuesday and Wednesday for high school pupils. School buses will not operate those days.

The first system-wide faculty meeting is scheduled for 2 p.m. Wednesday at Avondale High.

AARON-RENTS...
Everest and Jennings Wheel Chairs & Walkers

Simmons Beds And Mattresses
FREE DELIVERY AND PICK-UP
AARON-RENTS
499 Peachtree St., N.E.
Call TR. 6-6431

GOOD NEWS FOR YOU!
EARLY BIRD BARGAINS at NORTHEAST PLAZA SHOPPING CENTER
THESE ARE SAMPLES OF THE MANY BARGAINS WAITING FOR YOU:

CLOSEOUT
LAWN FURNITURE 30% off
KING HARDWARE

SNOW SUIT
Sale Price $5.00
Special Purchases. Sizes 1-4. Nylon.
J. C. PENNEY

6-FT STEPLADDER
Reg. $7.60 $5.60
SHERWIN WILLIAMS CO.

20" EXHAUST
WINDOW FAN
Fully 5-Year Guarantee. Reg. $29.95 $19.95
FRIEDMAN'S JEWELERS

FALL PLAIDS
3 yds. $1.00
Back-to-School
FABRIC CENTER

CRAWLERS
Values to $1.19 Toddler Sizes 9-12, 18-24. 67c pair
WOOLWORTH'S

FILLER PAPER
300 Sheets. Sizes 10x8. 5-Hole 77c
LANE-REXALL

BOYS' FLANNEL SHIRTS
Sizes 3-16. Washable. Prints, Plaids 77c
W. T. GRANT CO.
3299 Buford Hwy.

BOBBY SOCKS
Reg. 59c Pr. 2 pr. 95c
KINNEY'S SHOES

37" GAS RANGE
1-Year Service Guarantee—Auto. Pilot $99.95
WESTERN AUTO

Free Gun and Holster Set with purchase of any pair
CHILDREN'S SHOES
Offer good to first 10 customers Monday.
BELL BROS. SHOES

LADIES' SLACKS
Reg. $2.99 Values—Flannel $1.99
LERNER SHOPS

COTTON RUGS WASHED
Up to 35 Lbs. 12½c-LB.
PILGRIM LAUNDRY

NORTHEAST PLAZA SHOPPING CENTER
LOCATED 1 MILE NORTH OF NORTH DRUID HILLS ROAD ON BUFORD HWY.—WORTH COMING TO FROM ANYWHERE
PRICES GOOD MON., TUES., WED.

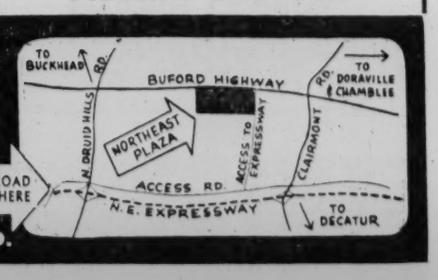

Haiti Catholic Bishops Decry Brutality in Church Invasion

By HOMER BIGART

(Copyright 1959, The New York Times Co.)

PORT-AU-PRINCE — The Roman Catholic bishops of Haiti have sent a strong demarche to the government protesting police brutality in dispersing the congregation at Notre Dame Cathedral last Tuesday.

This protest, delivered to Foreign Minister Louis Mars Thursday, remained unanswered Sunday. Meanwhile, all masses at the cathedral were attended by large crowds of worshippers in an apparent demonstration of sympathy for Archbishop Francois Poirier, who has been threatened with arrest by the regime of President Francois Duvalier.

Months of accumulated tension between church and state erupted Tuesday night when police armed with rifles, submachine guns and sticks invaded the cathedral and broke up a throng of 800 to 1,000 who had gathered in prayerful protest against the expulsion from Haiti of two French priests.

Church sources said more than 40 worshipers were arrested, including an 83-year-old woman, and that four or five persons were still in jail Sunday. It was charged that the police, after driving out the more timid of the congregation, provoked fights by pushing and slapping those who remained in their pews.

Church sources confirmed that the root cause of tension was the nagging resentment of the regime against the presence of a preponderant number of French-born priests among the Catholic clergy and the fact that three of the four bishops are French.

But the same sources pointed out that the number of Haitian priests had risen to 110 against 180 French priests.

Officers arrived at the archepiscopal palace two weeks ago with orders to arrest the archbishop for "crimes against the state." The archbishop sternly told the officers he could not obey such an order before consulting the apostolic charge d'affaires.

The officers returned later and were met by the charge d'affairs who said the nunciature refused to allow the archbishop to answer the summons. From that moment the archepiscopal palace was placed under military guard.

Then the government abruptly suspended the arrest order pending clarification from the Vatican on "the rights of the temporal power" contained in the concordat of 1860.

The archbishop considers himself a prisoner in his palace until the regime rescinds the arrest order. He did not go to the cathedral Sunday but said mass in a private chapel in his palace.

For two days the official radio "Voice of the Republic of Haiti" has been attacking the archbishop, saying "We are not against priests, only against bad priests and we are protecting the sovereignty of the state."

U.S. Report On Fallout Reassuring

By JOHN W. FINNEY

(Copyright 1959 by the New York Times Co.)

WASHINGTON—The joint congressional committee on atomic energy Sunday presented a generally reassuring picture of the fallout hazard from past atomic tests but warned of potential danger if intensive nuclear testing is resumed.

Man's exposure to radiation from tests already conducted will be "relatively small" compared with the natural radiation to which everyone is exposed and in comparison with proposed safety levels, the committee said.

If testing were resumed in the same intensive pattern of the past five years, however, the committee cautioned, the concentrations of radioactivity in human bodies could rise close enough to the proposed safety limits "to suggest that a hazard to the world's population could result."

EXAMINED HAZARDS

These mixed conclusions of reassurance and caution were contained in a committee report summarizing the findings of three days of scientific testimony this spring before a subcommittee.

The 42-page committee report represents one of the most authoritative evaluations yet presented on a subject which has provoked widespread debate and conflicting and confusing claims among scientists, confusion and concern among the general public, and worldwide pressure for disarmament. The report is based on the testimony of 30 scientific experts who specialized in various phases of fallout and radiation, as well as statements by other scientists.

NO SWEEPING CONCLUSIONS

Significantly, the report contains no sweeping general conclusions of the damage which can be expected from tests thus far—a restraint which shows there is still great uncertainty over the extent of bodily damage from radiation. Rather, the report, following the tenor of the scientific testimony, approached the hazard question by emphasizing repeatedly that the radiation received from fallout is still only a small fraction of that received from natural radiation in the earth and atmosphere.

While the intended impact of such a comparison was reassuring, the report did raise new potential problems and hazards in the fallout picture. It placed new emphasis on the problem of "hot spots" where the radioactivity levels are abnormally high, focused new attention on the potential long-term genetic damage which could be caused by radioactive carbon-14 created in atomic and hydrogen bomb explosions.

'Killer' Bill Ruled Out, Labor Told

WASHINGTON (UPI) —Several senators fired back Sunday at AFL-CIO President George Meany for predicting that Congress would pass a "killer labor reform bill in its efforts to wipe out corruption in some unions.

Sen. Kenneth B. Keating (R-N.Y.), denouncing "unrestrained sloganeering," said cries that Congress was about to pass a "killer" bill were no more valid than charges in 1947 that the Taft - Hartley Act would be a "slave labor bill."

"This business of shouting wolf too often has caught up with those who have been doing all the shouting," he said.

Keating joined such senators as Chairman John L. McClellan (D-Ark.) of the Senate Rackets Committee and Sen. John Sherman Cooper (R-Ky.) in predicting that Congress would pass a strong bill but that legitimate trade unionists had nothing to fear.

Sen. John Marshall Butler (R-Md.) joined in criticizing Meany's statement Thursday at the meeting of the AFL-CIO Executive Council at Unity House, Pa. He said there was nothing in pending legislation to cause concern among "honest, law abiding unions."

Several senators, appearing on weekend television programs, said that House - Senate conferees trying to work out a compromise reform bill, had been swamped with letters and telegrams demanding a strong measure.

McClellan said in this connection that the people "have let their congressmen know beyond any doubt that they expect legislation at this session." He predicted Congress would pass a bill to meet the challenge posed by disclosures of the rackets committee.

(Advertisement)

A New Way to Be Your Own Boss

● John Allen, who made $6,000 a year working for somebody else, last year made $18,000 working for himself. He did it on the franchise system, now sweeping the U.S. In September Reader's Digest read how courageous people of limited capital and experience can become independent—earn more *without a boss!*

Associated Press Wirephoto

PHOTO OF PRINCESS MARGARET STIRS UP RUCKUS IN BRITISH PRESS

Birthday Picture With Rocking Horses, Gifts of Childhood, Draws Varied Comment

ROCKING AT 29—WITH A HORSE

British Pass Up Meg Nursery Shot

LONDON (AP) — For a girl in her 30th year, Princess Margaret shows an uncommon yen for her nursery playthings.

An unusual official photograph Sunday showed her sitting with a wistful smile between two wooden rocking horses.

The British press, which dotes on pictures of the prettty princess, refused to go for this one. They ignored or panned it, except for the Sunday Times.

The rocking horse theme was thought up by court photographer Tony Armstrong Jones, who took the picture to mark Margaret's 29th birthday last Friday. It seemed Margaret never would have agreed to the nursery setting unless she liked the idea.

She has owned one of the horses since early childhood. The other belongs to her sister, Queen Elizabeth II.

In the photograph, the rocking horses are largely reduced to silhouettes allowing the greatest light to fall on the central figure of Margaret. She is looking steadfastl ahead in a profile study.

Official pictures released on her birthday showed the princess in a variety of poses.

The court held up release of the nursery picture until Sunday so Sunday newspapers would have something new to print. But the papers were unhappy with Jones' artistry. The mass circulation Sunday Pictorial, which specializes in photographic journalism, said sourly:

"This sombre, largely out-of-focus study seems a poor way of picturing a beautiful girl. We wish there were another to give you a bettter idea of what she is like."

The News of the World cut out the rocking horses altogether. The rest of the papers just did not print the picture at all.

Except the Sunday Times. It was staunchly loyal. Its columnist Atticus reproduced the picture in full at the top of his page and called it "one of the best I have ever seen of her."

Final Frolic Fizzles At Garden of Allah

HOLLYWOOD (AP) — The setting was the same. The celebrants dressed the part. Everyone tried to get into the spirit of the thing.

Starlets cavorted. Empty gin botttles floated in the pool.

Yet somehow the party at the Garden of Allah Hotel Saturday night didn't quite come off. Movietown's gallant effort to revive a bygone era failed.

Too much nostalgia, perhaps.

The affair was billed as a farewell frolic at the once-glittering hostelry that Alla Nazimova built in 1926 and named after herself. The 350 guests took a last look at the big cluster of comfortable villas that at one time or another housed such personalities as Greta Garbo, John Barrymore, W. C. Fields, Marlene Dietrich, Humphrey Bogart, Errol Flynn, Charles Laughton, Fanny Brice, Ronald Colman, Alice Brady and Charles Butterworth.

Youthful featured players and balding business executives crowded around the bar where Fields, Barrymore and humorist Robert Benchley once stood.

It was at the garden's pool that Benchley, the resident jester, was said to have coined his celebrated stormy weather line: "Im going to get out of these wet clothes and into a dry martini."

GOT WORK DONE

The revelers Saturday night recalled that some noted writers managed to get work done at the garden despite the hijinks that continued on an almost 24-hour basis. F. Scott Fitzgerald, Thomas Wolfe, Ernest Hemingway, Lucius Beebe, Alexander Woollcott, Budd Schulberg and playwright Arthur Kober all spent time there.

But that was long ago and soon even the setting will be gone. Wrecking crews are slated to be the next visitors. The 2½-acre site will be cleared to make way for two new office buildings.

Francis X. Bushman, onetime matinee idol, was one of the few oldtimers at the party. Now 76, he said: "I only wish there were more of us here."

DOZEN FLAPPERS

Most of the guests were costumed to resemble early - day stars. Several imitations of Charlie Chaplin were attempted. There were Draculas (Bela Lugosi), a Tom Mix and a Buck Jones and a few dozen flapper girls.

The hostess, Mrs. Morris Markowitz, was dressed as Nazimova. Markowitz, a co-owner of the garden before its final sale, came as Cecil B. De Mille.

At one point, a bystander remarked: "They say someone used to fall into the pool every night."

Two young women then volunteered to be tossed in. They were.

Shortly after 2 a.m. the ball was over and the guests went home. The Garden of Allah was empty.

Burglars Take The Wrong Way

Burglars drew a blank Sunday morning when they forced their way into Our Way Machine Shop at 298 Elizabeth St., NE.

The burglars ransacked three offices, scattering papers and office equipment. They even pushed the company's safe into a rear bathroom and forced it open. It was empty. They got nothing for all their trouble.

Wedemeyer Favors FBI Chief in '60

BALTIMORE, Md. (UPI) —Retired General Albert C. Wedemeyer, writer, lecturer and author of the controversial Wedemeyer Report, Sunday cited FBI Director J. Edgar Hoover as the type man who should be sought as a presidential candidate.

Wedemeyer, in a taped interview on station WFBR, mentioned Hoover while stressing that this country must choose the most capable man available. He hastened to add that he had not discussed the matter with Hoover, but said he felt he would make an excellent candidate.

Wedemeyer said he believed Sen. Goldwater (R-Ariz) would make a good running mate if Hoover could be induced to seek office. Wedemeyer said Hoover has an unparalleled understanding of the threat of communism.

Queen Mother Shops

BALMORAL, Scotland (UPI) — Queen Mother Elizabeth went shopping at a church sale at Crathie, near Balmoral, Saturday and picked up a pair of men's socks, a cream jug, an ash tray—and a baby's white coat.

(Advertisement)

More Comfort Wearing FALSE TEETH

Here is a pleasant way to overcome loose plate discomfort. FASTEETH, an improved powder, sprinkled on upper and lower plates holds them firmer so that they feel more comfortable. No gummy, gooey, pasty taste or feeling. It's alkaline (non-acid). Does not sour. Checks "plate odor breath". Get FASTEETH today at drug counters everywhere.

Girl Slain In Gotham Gang War

Violence Breaks 2-Year Truce

NEW YORK (AP) — A Negro girl was shot to death and six other youths injured Sunday night in gang warfare that erupted on Manhattan's lower East Side for the first time in two years.

Police believed the trouble started when one gang, the Sportsmen, whose members are mostly Negroes, invaded the area claimed by another gang, the Forsythe Street Boys, made up mostly of Puerto Ricans.

The two groups clashed headon at Forsythe street. Manuel Cintron, 11, was shot in the face, and Julio Rosario, 14, was stabbed in the back. Police said the Cintron boy was an innocent bystander. Both hospitalized in serious condition.

FIRED INTO GROWD

Half an hour later and 13 blocks away, a fusillade was fired from a passing car into a crowd gathered to hear a street preacher.

Theresa Gee, 15, dropped dead on the sidewalk, a bullet in the back of her head. Two others were wounded by the spray of bullets—Ernestine Singleton, 15, and Robert Combs, 16. They were taken to Bellevue Hospital.

Police said Miss Gee was the girl friend of the president of the Sportsmen, Frank Boyd, 16.

A few minutes later, two residents of a nearby building saw two youths throw a newspaper-covered seven-shot automatic rifle into an alley and flee.

SHOT IN HIP

About the same time, Luis Santos, 17, was shot in the left hip. Police found him staggering along a sidewalk and sent him to Bellevue Hospital.

Almost simultaneously, Luis Morales, 15, was stopped by five Negro youths who asked if was a member of the Forsythe street boys. He denied gang affiliation but he was attacked and badly beaten. He was questioned by police and sent to Bellevue.

Bad Ham Blamed In 2nd Poisoning

ATTICA, Ind. (UPI)—Officials said Sunday an improperly cured ham served to 1,880 persons at a company outing apparently caused Indiana's second mass food poisoning case within a week.

Eighty-five persons were stricken with violent stomach cramps late Saturday night at a picnic grounds near this small, central Indiana town.

All but 14 were released after treatment in hospitals at Williamsport and Lafayette.

Another 20 persons were hospitalized near West Allis, Wis., after collapsing from apparent food poisoning at the Wisconsin State Fair Saturday, but 13 were released after treatment.

R. G. Herman, supervisor at County General Hospital, said that "from all indications it appears as though it was food poisoning which caused the attacks."

Indiana Health Commissioner Andrew Offut said that in view of the second mass poisoning within a week, picknickers should be especially careful in preparing foods for outings.

Only a weeek ago, about 800 persons at a Miles Laboratories picnic at Angola, Ind., were poisoned by ham that was certified as contaminated by state health officials.

The remains of all foods served at the Attica picnic were immediately frozen and sent to state health offices in Indianapolis for tests.

J. F. Reilly, chairman of the board of Radio Material Co., Attica, said that every precaution had been taken to prevent food poisoning among employes at his firm's picnic.

"As near as we can tell, it must have been an improperly cured ham, one that didn't cure near the bone," Reilly said.

U.S. Study Of Russian Up 25-Fold

By BESS FURMAN

(Copyright 1959, The New York Times Co.)

WASHINGTON — Only 16 high schools in the United States offered courses in Russian when the Soviet satellites went up 22 months ago. More than 400 schools will teach the language this September.

The sharp change was reported Sunday by Helen B. Yakobson, who has been tracking the course of education in the Russian language for the government's Office of Education.

Mrs. Yakobson, who is head of the Department of Slavic Languages and Literature at George Washington University here, began her task voluntarily soon after the Soviet sputniks captured world attention in October, 1957.

She said Sunday that a year after the satellites, last fall, the number of schools offering courses in Russian had jumped from 16 to 114. By the second semester of the last school year it had risen to more than 300. This fall it is expected to exceed 400.

In addition, 27 junior high schools have installed Russian courses.

WE TOP 'EM ALL

"Over 50 Years of Business Integrity"

CHAS. N. WALKER ROOFING CO.

JA. 2-5747

141 Houston St., N. E., Atlanta, Ga

Last Call for Low Summer Prices

on Nation's Finest -- Cleanest Stoker Fuel

EMPIRE*

Triple-Processed

STOKER COAL

You'll be delighted and amazed at the big difference Empire Stoker Coal will make in your home's cleanliness—and comfort, too.

It's the cleanest of all stoker fuels—*no dirt, no dust, no slack*—and oil treated for added cleanliness.

Empire is scientifically prepared for exclusive stoker use. It costs more but it's the biggest bargain you can buy in a stoker fuel. It's *highest in heat* of all Southern coals. Lowest of all in ash. Leaves only a little clinker. Saves housecleaning work and stoker maintenance. Cuts home heating bills. These qualities have made Empire Stoker Coal first choice of thousands of Southern housewives.

Save money on low Summer Prices -- Order Now!

Produced exclusively by DEBARDELEBEN COAL CORPORATION BIRMINGHAM, ALABAMA

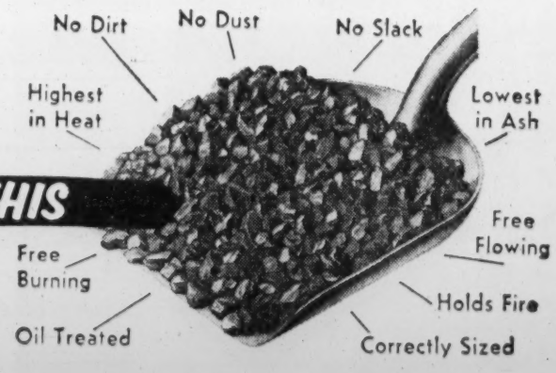

*Reg. U. S. Pat. Off.

Place Your Order Now For Prompt Delivery

HARDAWAY COAL & SUPPLY CO.

Phone TRinity 6-5585

Stop all 9 kinds of ITCH the way doctors do!

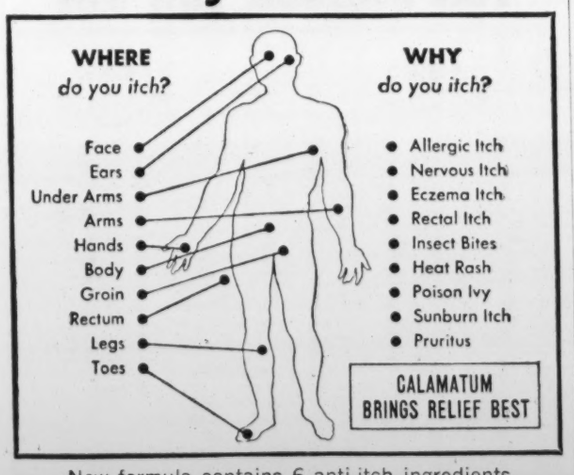

New formula contains 6 anti-itch ingredients to soothe pain, speed healing, stop itch fast!

Science has developed a remarkable new formula that combines 6 anti-itch ingredients to relieve all 9 kinds of itch in seconds! Called CALAMATUM® Ointment, this new medicated cream actually stops itching and burning on contact—soothes pain and aids healing too. Effective even on spreading itch like poison ivy, because it helps dry open weeping lesions, prevents spreading. Prevents risk of infection from scratching, too, because CALAMATUM *turns into its own pink bandage*—won't rub off until you wash it off! Get cooling, soothing CALAMATUM Ointment at all drugstores *without* prescription.

FORMS ITS OWN PINK BANDAGE

© 1959 Isodine Pharmacal Corporation, Playtex Park, Dover, Del.

Staff Photo—Ed Bernd

"HERE'S THE MOUNTAIN WHERE WE GOT STUCK"
Marshall Neill Points Out Road to Daughters Dorothy, Marsha and Mrs. Neill

THE HARD WAY

They Finally Came 'Round Mountain

Continued From Page 1

of the Hapeville Methodist Church. Some of us decided to drive to the top of Brasstown Bald.

"We went up the paved road and messed around up on top. Then I saw this sign that said something like 'Scenic Route to Young Harris—Six Miles—Open Only When Dry.' It looked dry to me, and I'm one of those fellows who will try anything that looks like adventure. So we started down."

In the car with Neill were his wife, Hazel; his two daughters, Dorothy, 11, and Marsha, 19, and Marshall Miller.

Neill continued his story:

"The road looked all right at first. But once you are committed, there is no turning back—not on that road.

"We twisted and turned down the mountain—getting out every now and then to move logs and rocks. Then we came to our first mud hole—the road wasn't dry, I found out.

"We made it through the first mud hole and then we got on to within about three miles of the bottom and hit the second hole. There had been a tractor in there and had churned the mud up until I knew it was impassable.

"Well, I told the family, 'Here is where we all walk!' "

Mrs. Neill interrupted: "All of us but Marshall had been walking for most of the distance. It was so narrow and so dangerous looking that I felt we'd be safer out of the car. So we walked and Marshall just eased the car down the mountain."

After the Neills had walked down the mountain for a piece they met a jeep coming up. In the jeep were John Cable Jr., one of the "spark-plugs" in the movement to get the "scenic route" improved, W. K. Dean, Q. D. Nichols and Jerry Hood.

CHAINS TOO SHORT

The folks from Young Harris went up the mountain with the Neills until they came to the car. Neill got in and drove as far into the mud as he could. The chains on the jeep were too short to reach his car.

Neill said that Cable used an ingenious method of "splicing" the chain with a 20-foot sapling to make it reach the stuck car.

The Neills finally got down the mountain. It was about 10:30 Saturday night.

The Neills' record of being the only car down the road didn't last long. Just a few hours behind them came Mr. and Mrs. Ben Haisten and their children, of Jackson, in another car.

PLAN WAGON TRIP

The folks in Young Harris are still planning their wagon trip up the mountain on the tentative date of Oct. 17. "We want to publicize the drive enough so that the state will fix it," Cable said. "But if the state won't do it, we are going to do something to it to make it passable."

Neill warned any adventurous souls who decide to make the trip: "Don't go in a modern car. I lost my muffler, one strip of chrome, bent another chrome strip and bent a fender. And I consider myself lucky."

Neill said the Young Harris people assured him that they would take down the optimistic sounding sign down from the top of Brasstown Bald.

Cigarette-Smoking Hen Catches Thief

WIENER NEUSTADT, Austria (UPI)—A farmer was charged by police recently with stealing a hen. He denied the charge when questioned. But the owner of the hen asked the police for a lighted cigarette, which he placed in the hen's mouth. The hen took a big satisfied puff. It was the thief's bad luck that he had taught the hen how to smoke, and the owner knew it.

Red Rebels Push Deep Into Laos

Continued From Page 1

tending north, with Viet Nam and Red China bordering it on three sides.

2,500 REBELS ESTIMATED

Brig. Gen. Ouane Rathikone, Laotian army commander, estimated last weeek that 2,500 rebels, operating in small bands of 150 to 200 men each, had infiltrated deep into Sam Neua and Phong Saly, and that another 1,000 were scattered in Luang Prabang and Savannakhet provinces to the south.

Most of the fighting has been skirmishing.

Two aircraft, a C46 and C47, chartered by the U.S. government under its aid program, went into service with the royal Laotian armed services transporting supplies to Sam Neua. The planes, with American and Chinese pilots, were rented from the Nationalist Chinese commercial airline.

Under the 1954 Geneva agreement, which halted the Indochinese war, the Laotian army was limited to eight planes.

All supplies to hard-pressed Sam Neua must be delivered by air, and the army's pilots have been flying to the exhaustion point. All Laotian commercial planes previously had been commandeered for the task of delivering supplies to isolated outposts.

PARATROOPERS FLOWN IN

In addition to supplies, the army has beeen flying in hundreds of paratroopers to Muong Peun, a jungle stronghold in Sam Neua province similar to the battleground of Dien Bien Phu in North Viet Nam where the French lost the Indochinese war.

The rebels are reported to have virtual control of about 20 per cent of Sam Neua.

8 Prisoners Killed As Fire Sweeps Jail

Continued From Page 1

smoke masks to go in to release the prisoners.

The firemen—James F. Smith, Albert DeCarlo, Roger Barney and Nicholas Bouziotis—had just reached the top of the stairs, when Chief Roe said an explosion blew them back down again. All four firemen were burned, and the keys fireman Smith was carrying dropped and were lost.

SCREAM FOR HELP

The firemen rigged chains from their trucks to the screens and bars across the jail windows, and wrenched one open on the west side of the ground floor while the prisoners screamed for help.

Meantime, Under Sheriff Robert J. Miller arrived from his home two miles away. Miller made his way through the smoke to a safe and got another set of keys.

With fire hoses playing water on him, Miller opened first one set of cells and then another on the ground floor, where 34 prisoners were released.

Miller and a fireman then went to the second floor, under the drenching streams from the hoses. They were unable to get to the east front, housing the seven prisoners who along with Petersen were later found dead.

VICTIM SAVES OTHERS?

Louis Crist, a Toms River company fire chief, said the seven men had been yelling, and had been counseled by firemen outside to lie on the floor.

Miller said one of the men who died had apparently saved the inmates in the adjoining cell block by closing a door between the two blocks. Three women prisoners on the second floor also survived because of a closed door, although their quarters were next to the padded cell.

The remaining upstairs prisoners were eventually rescued when wrecking equipment burned through sections of the barred windows 12 and 15 inches wide.

7 SUFFOCATED

There was no immediate explanation for the fire in the padded cell, which appeared to be about 7 feet high by 6 feet wide and 8 feet long.

Only Petersen was burned to death, the fire chief Roe said. The other seven dead prisoners appeared to have suffocated from smoke. Their cell block was about 30 feet from the padded cell, with the open stairwell between.

Sheriff Roe said he and his predecessor had been calling for a new jail for 10 years. The present jail was built about 1925, he said.

Doctor To Israel

TEL AVIV, Israel (AP)—Dr. Albert Sabin of Cincinnati, Ohio, who developed live polio vaccine, arrived Saturday night to advise Israeli health authorities on its use.

ATLANTA GLASS CO.
Auto Safety Glass Installed
While You Shop
Free Customer Parking Space
82-92 Houston St., NE

Quiz FOR THE HARD of HEARING

	YES	NO
Does your family complain you play the radio or TV too loudly?	☐	☐
Do you have trouble hearing in church, movies or meetings?	☐	☐
Does straining to hear make you tired early in the day?	☐	☐

If Answer Is Yes To Any Question You May Need A Hearing Aid

Visit Maico for
Free Hearing Test

Using famous Maico Audiometer—same as used by most doctors, colleges, hospitals and armed services. These few minutes can change your whole life—call, write or come in.

HOME APPOINTMENTS
NO OBLIGATION

MAICO
HEARING SERVICE
114 Peachtree St.
JA. 5-3466

Selected Oil Stocks Are Good Buys; Big Firms Liked in Electrical Field

Continued From Page 1

panies seem quite willing to live and let live, so far as price is concerned. This helps maintain profits.

There is also considerable regulation of the industry to prevent overproduction and a glutting of the market. This helps keep prices—and profits—stable for U.S. producers.

There are a few clouds on the oil horizon, to be sure. There is the increasing competition from natural gas, particularly in home heating. Also, there is the very real question of whether the United States may not be approaching the saturation point in automobile gasoline consumption, with the pendulum about to swing back toward smaller cars with lower-compression engines.

Other danger signs are the rising nationalism in the Middle East and other foreign oil-producing areas, where local rulers are demanding a higher share in the profits on American oil investments. Then, as in almost every other industry, there are very substantial increases in production and distribution costs.

PROFITS TO CONTINUE

All these and other cautionary signs are very real and in point. They certainly are worth the attention and consideration of every investor. But I don't think they upset my basic point that oil is extremely profitable and will continue to be so for quite a while.

Granted we should invest in oils, which companies should we choose?

This industry is an extremely complicated one. There are companies with huge oil fields and markets outside the United States, and others which produce and distribute entirely within the United States. Some companies concentrate on bringing the oil up from the ground, others just refine and sell it. Some firms have gone deeply into natural gas production and into chemicals and allied products; others are sticking to oil.

But if this wide variety creates problems, it also provides an advantage. It's possible in this industry to get exactly the type of investment you want. There are good oil companies with high yields and small growth — and good companies with low yields but substantial growth. The oil industry, in short, can give you yield or growth, conservative safety or speculative risk, or any combination.

In general you're better off with one of the five or six top companies in the industry.

The biggest oil company in the United States is, of course, the fabled Standard of New Jersey. Jersey has everything — reserves, distribution, refining, holdings and markets in every part of the world. Shutting down operations in any one area of the world wouldn't hurt Jersey too much, since it could simply increase output elsewhere.

All these things are true, though perhaps to a lesser extent, about the other big companies. So if you want to invest the easy way, Jersey or Texas or Royal Dutch or Standard of California or one of the other big companies is the answer. Your selection will depend on the prices and yields at the time.

But if you want to shop around you can frequently find a more attractive buy. For example, shares in Superior Oil of California soared from $101 in 1946 to the $2,000 area in 1959. The company has paid no dividends since September 1955, but each share of stock stands for tremendous reserves of oil in the ground.

How does the investor spot these "sleeper" companies? I cannot give you a sure-fire recipe, but here are some of the questions I check:

1. How good are the company's reserves? How many barrels of oil does it have in the ground? How many barrels per share? Are these high-quality reserves which could be produced at low cost?

2. What type of exploration program does the company have? Does it show imagination and aggression in going into new areas?

3. What kind of refining facilities does the company have? Are they new, modern, efficient?

4. How aggressively and intelligently does the company market its products to the consumer? Because of the general uniformity in price and quality, gasoline merchandising is highly competitive. Therefore it is perfectly sensible for the investor to be influenced to some extent by his own personal appraisal of the companies' marketing techniques.

How do the service stations of a given company perform their functions — are the rest rooms clean, are their touring services good? How aggressively does a company push the use of credit cards, each of which means a captive customer?

5. How good is the company's collateral natural gas operation? An oil company with good gas reserves deserves a plus mark on your list.

All this is the sort of informaiton you must get in evaluating individual companies. But you must go further. Oil is so deeply involved in national and international politics that you must keep abreast of developments there, too.

Because Mideast oil, despite heavy shipping charges, can be sold at prices below those that must be charged for oil from any other section of the world, companies operating in the Middle East—Socony, Standard of New Jersey, Texas, Standard of California, Royal Dutch, Gulf, British Petroleum—have over the years shown the best profits and rates of growth but there is some doubt now, in view of the stirrings in the Mideast, whether this bonanza will continue.

The stocks of U.S. producers tend to rise when a foreign crisis threatens overseas supplies. When the Suez crisis cut down Middle East oil shipments to Europe, U.S. companies were called upon to expand production and supply the starving European market—and profited enormously.

To sum up, oil stocks have been an excellent type of investment, and there is no sign that they will not continue to be so. You invest in oil as you do in any other stock—when it seems cheap; when other investors, for no good reason, pass it by; when the statistics are right; and when there are few major clouds on the horizon.

Perhaps even more than oil, the electrical and electronics industry, with its multiple marvels, epitomizes the pell-mell advance of our age.

Here is a dynamic, expanding field for investment. But there is a multitude of investors with severely wounded pocketbooks who can testify that it is also a field in which the unwary or uninformed can get hurt.

For despite its rapid rate of expansion in the past and its obviously great future, the electrical and electronics industry is presently the scene of fierce competitive struggle.

For discussion purposes let's separate this tremendous industry into two branches. The electrical branch covers a lot of consumer and industrial products from the light bulb through household appliances and on up to the largest electrical motor.

The electronics branch covers the more futuristic items—brains and computers, weapons systems, control systems, radar in all its forms, the automatic devices that have taken so much of the drudgery out of office and factory work.

Most firms are either in the more prosaic electrical branch or in the pioneering electronics branch. A few—General Electric, RCA and Westinghouse, for example cover the whole field and are the industry giants.

WIDE TV FLOP

In the electrical branch one has to go no further than the TV set producers to find an example of the difficulties in settling on an investment in this volatile industry. In a three-year period half the TV set manufacturers threw in the sponge, a development that may have set a record for the swift downfall of a major industrial boom.

Nor is the electronics branch immune to abrupt changes in fortune. Early in 1957 there was much talk about business plans to switch over to computers, electronic brains, and other automation devices.

But the 1957-58 recession cut back these grandiose business plans. Companies decided they could make do a bit longer with their old equipment. As a result, instead of the expected scramble for computers and related machines, there was overproduction and a sales drop. Profits of many electronics firms fell sharply. The long-term growth potential was there—and still is. The time just wasn't right.

My advice in this field is similar to that which I have given for a number of other industries: If you want to be safe, buy the big, diversified companies—General Electric, Westinghouse Electric, International Business Machines, Minneapolis-Honeywell. If you are willing to take a little more risk on the chance of more spectacular profits, look around for a small company that is on the rise.

The big, diversified companies are better able to stand the obsolescence and product changes; they can better meet the fierce competition. The prosaic, always-in-demand items in their catalogs serve to cushion possible losses from riskier items.

BIT OF ADVICE

Should you decide, say, that the big companies are priced unreasonably at the moment and you want to explore a cheaper stock with profit potential, I have one bit of advice: Stay out of the small electrical—as distinct from the electronic—companies.

You can make a general assumption that the smaller electrical firms are not usually going to do well against the big established companies, at least not well enough to warrant taking a chance on them. Since this is a consumer - oriented field, well-established brand names, big advertising budgets, elaborate distribution systems, and diversified lines are the important things.

But in the electronics branch the little company has a special appeal. With the chief buyers being the government and business firms, performance is more important in this area than publicity. Research and know-how count more than brand names.

While it would be difficult in most industries to become an important company without millions of dollars of initial capital, there are scores of electronics companies which have managed to make money and become important on a comparatively small initial investment.

But if you want to invest in a smaller electronics company, you must be sure to get to know the company very well—the management situation, the product mix, any special devices or research programs that may hold promise. You must avoid rumor and self-serving publicity.

To sum up, put aside the idea that just because the word electronics seems to typify the wave of the future sure profits lie in every corner. In this field you can lose money just as permanently and perhaps a lot more quickly than in many of the less glamorous old-line industries.

Continued tomorrow in The Constitution.

(Advertisement)

"Laxatives didn't help"

If lack of bulk is causing irregularity, read this message from Mrs. Sylvia Roden, Miami, Florida. This is what she writes:

"Laxatives didn't help my constipation. Finally I tried Kellogg's All-Bran. I can't say enough good things about it."

Kellogg's All-Bran brings pleasant relief to millions when laxative drugs fail because it is a bulk-forming cereal food. Just a half-cup serving with milk gives you all the good food bulk you need each day for consistent, natural regularity.

Try Kellogg's All-Bran for 10 days—see if it doesn't work for you, too.

Kellogg's
ALL-BRAN

Ellender Vows Siege on Tough Rights Bill

Continued From Page 1

grams as Keating and Hennings have proposed.

"For my own part, I am prepared to remain in Washington and to participate in Senate debate until January of next year if it becomes necessary," Ellender said in a broadcast recorded for a New Orleans radio station.

Civil rights legislation has been bottled up in the Senate Judiciary Committee by Chairman James O. Eastland (D-Miss) and other Southern opponents, but the issue could be forced to a showdown by the Hennings and Keating maneuvers.

Their strategy is to bypass the committee by offering civil rights bills as amendments to other legislation called up for action in the Senate.

"The civil rights opponents brought this on themselves by their filibuster in the Judiciary Committee," Keating said. He referred to his move to attach civil rights legislation to a House-passed measure exempting peanuts grown for boiling from acreage allotments and marketing controls.

Don't forget
It Pays to Remember!

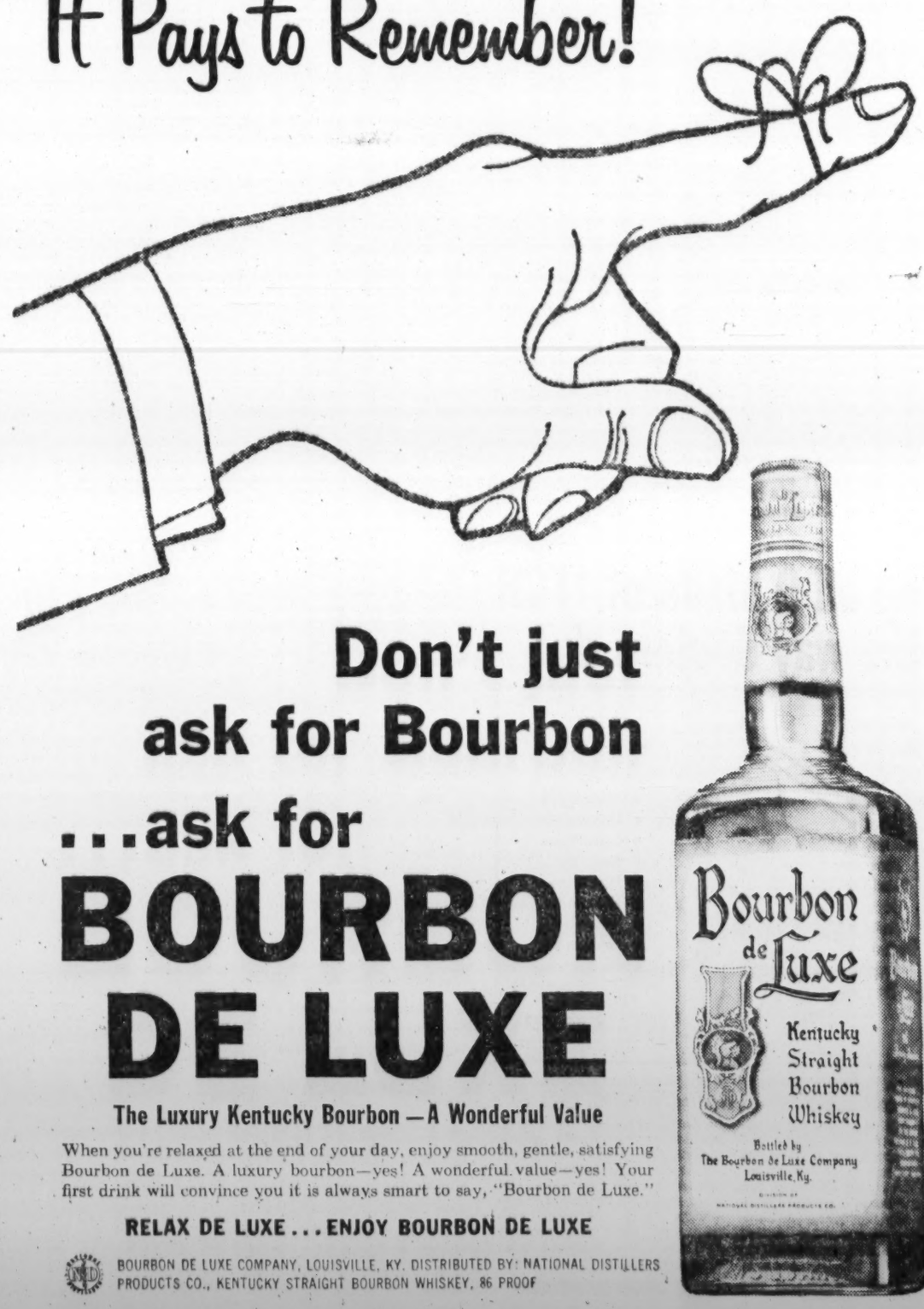

Don't just ask for Bourbon
...ask for
BOURBON DE LUXE

The Luxury Kentucky Bourbon — A Wonderful Value

When you're relaxed at the end of your day, enjoy smooth, gentle, satisfying Bourbon de Luxe. A luxury bourbon—yes! A wonderful value—yes! Your first drink will convince you it is always smart to say, "Bourbon de Luxe."

RELAX DE LUXE ... ENJOY BOURBON DE LUXE

BOURBON DE LUXE COMPANY, LOUISVILLE, KY. DISTRIBUTED BY: NATIONAL DISTILLERS PRODUCTS CO., KENTUCKY STRAIGHT BOURBON WHISKEY, 86 PROOF

Mickey LOGUE

Rice for the Bandits

NOTES AND QUOTES: Somebody suggested Ingemar Johansson fight Archie Moore in a "tuneup" for the rematch with Floyd Patterson. "It would be like taking a car that needs adjusting and putting it into a stock car race," Moore snorted.

Incidentally, ageless Archie picked up $21,875 per minute knocking down Yvon Durelle the other night.

SMU's Bill Meek is unhappy because Navy launches two-a-day football drills Wednesday, a week ahead of most other college teams. Meek's Mustangs have a second game date with the Middies Oct. 3.

Logue

A Nashville writer reports this exchange between two Tennessee alumni: "We ought to have a good season," one said. "I hear they're gonna open up the offense this year."

"Well, it's about time," the other retorted. "They sure opened up the defense last year."

August's issue of "Coach and Athlete" picks Auburn, LSU, Mississippi, Tennessee and Georgia Tech to finish in that order in the Southeastern Conference. Knoxville sports editor Tom Siler's fourth-place estimate for Tennessee indicates the Vols will be vastly improved over the poor 1958 edition.

LSU's opening football dish—Rice—should be a natural for the "Chinese Bandits."

President Cal Griffith has restricted the woebegone Washington Senators from accepting banquet engagements. "They've been paying more attention to the dinner plate than home plate," Griffith growls.

—Navy's Erdelatz Bound for Illinois?

Bear Bryant is counting on several junior college transfers to help Alabama this fall. One is Darwin Holt, a Gainesville, Tex., athlete who played as a freshman under Bryant at Texas A&M.

There now is a rule to cover what happens should a batter drop dead or break a leg after poling a ball out of the park. His team can substitute a runner, the only time baseball substitution may be made in mid-play.

While scouting the College All-Stars' intra-squad game, the Colts learned that Ohio State center Dan James was uncertain on long snaps. They had Ray Krouse whack him hard and often. Result: a pass that sailed out of the end zone.

Latest speculation on ex-Navy coach Eddie Erdelatz has him succeeding Ray Eliot at Illinois after this season.

More than a few years ago, the Yankees were meeting President Herbert Hoover and the young players were nervous about the introduction. They were urged to watch Babe Ruth and follow suit. The Babe pumped Hoover's hand and said, "Hot as hell, ain't it, prez?"

Like father, like son. Marcel Cerdan Jr., 16, is preparing to be a professional boxer. Cerdan Sr., of course, was the former world middleweight champion killed in a 1949 plane crash.

Fullback Alan Ameche has cashed in on pro football to the tune of four drive-in eateries in Baltimore.

—Dodd's Fretting About His Serve

St. Louis manager Solly Hemus suggested that rookie pitcher Ernie Broglio shorten his windup. "But, Skip, I feel uncomfortable not taking a windup," Broglio complained.

"Would you rather feel uncomfortable in the majors or comfortable in the minors?" Hemus asked. (You guessed the answer.)

Milwaukee's Johnny Logan says Willie Mays appears to have lost confidence at the plate. "He doesn't rip at the ball the way he used to," Logan appraises.

Brave Warren Spahn has struck out more than 100 batters for the 13th straight season. Philadelphia's Robin Roberts has surrendered speed, but keeps his control. He has walked only 26 batters in 182⅔ innings.

Coach Frank Howard cited Clemson freshman Joe Anderson for summer school A's in math and chemistry. Anderson is the third Tiger quarterback from Greenwood, S.C. Fellow townsmen Harvey White and Lowndes Shingler are varsity heroes.

Howard ventures that North Carolina will be Clemson's toughest game in '59, with Tech and South Carolina close seconds.

"When folks ask me what kind of season we're going to have," Tech's Bobby Dodd says, "I've begun to tell 'em, I think we'll do all right but I'm a little worried about my serve." Dodd and partner Bitsy Grant have become one of the tennis South's foremost senior doubles teams.

QB LAYNE HAULED IN FOR 'DRUNK DRIVING'

AUSTIN, Tex. (AP)—Bobby Layne, Pittsburgh Steelers' quarterback, was jailed and charged with drunken driving early Sunday. He was released after posting $300 bond before Justice of the Peace J. H. Watson.

The case will come up Monday at the Travis County courthouse.

Police said three men were with him in a car registered in a Lubbock man's name when it hit a parked car in downtown Austin. No one was injured.

Layne played the first half of Saturday night's professional football exhibition game which the Steelers lost to the Chicago Cardinals, 21-10.

Chisox Rally and Get Split, But Lose Ground in Race

Yankees Beat Wynn, 7-1

CHICAGO (AP) — A five-run, seventh inning outburst launched by Sherm Lollar's homer pulled the Chicago White Sox to a 5-0 victory Sunday after the New York Yankees had taken the first game of a doubleheader 7-1.

The split, however, proved costly as Cleveland won twice over Boston and moved to within 1½ games of the league-leading Chicagoans.

Young Bob Shaw went all the way for his 13th triumph in 17 decisions. The 26-year-old right-hander gave up six hits, fanned five and didn't issue a walk in gaining his second shutout of the season.

Lollar opened the seventh with his 19th homer. The Sox managed three more hits in the inning and

Shaw Pitches A 5-0 Gem

capitalized on a pair of Yankee errors to round out one of their few big innings of the season.

Art Ditmar hurled a brilliant three-hitter for the Yankees in the first game. Ditmar and Early Wynn were locked in a fine duel until the Yankees broke a 1-1 tie in the seventh on Enos Slaughter's two-run, pinch single.

Wynn, who took his eighth defeat against 16 triumphs, was lifted for a pinch batter and the Yankees rapped relievers Gerry Staley and Ken McBride for four more runs in the eighth.

Elston Howard collected five hits for the Yanks during the two games and cracked his 16th homer in the fifth inning of the opener.

NEW YORK	ab	r	h	bi	CHICAGO	ab	r	h	bi
Rich'son 2b	5	0	1	0	Aparicio ss	4	1	0	0
Kubek 3b-rf	5	1	2	0	Fox 2b	4	0	1	1
Mantle cf	3	1	1	0	Landis cf	4	0	0	0
Berra c	4	0	1	1	Torgeson 3b	3	0	0	0
Howard 1b	5	3	3	2	Goodman 3b	3	0	0	0
Lopez lf	4	0	1	1	Phillips lf	3	0	0	0
Bauer rf	2	0	1	0	Rivera rf	4	0	0	0
aSiebern	0	0	0	0	Battey c	4	0	1	0
McD'g'ld ss	1	0	0	0	Wynn p	1	0	0	0
Boyer ss	1	0	0	0	cCash	1	0	1	0
bSlaughter	1	0	1	2	Staley p	0	0	0	0
Carey 3b	1	0	1	1	McBride p	0	0	0	0
Ditmar p	4	0	0	0					
Totals	39	7	12	7	Totals	31	1	3	1

a—Purposely walked for Bauer in 7th; b—Singled for Boyer in 7th; c—Singled for Wynn in 7th.

New York	000 010 240—7
Chicago	000 001 000—1

E—Richardson, Torgeson. PO-A—New York 27-14, Chicago 27-4. DP—Aparicio and Torgeson. LOB—New York 7, Chicago 7.

2B—Fox, Lopez. HR—Howard. SB—Bauer, Aparicio.

	IP	H	R	ER	BB	SO
Ditmar (W, 9-8)	9	3	1	0	3	4
Wynn (L, 16-8)	7	4	3	2	2	8
x-Staley	0	4	4	4	0	0
McBride	2	4	0	0	0	1

x—Faced 4 batters in 8th.

HBP—By Ditmar (Phillips). U—Hurley, Stewart, Runge, Paparella. T—2:27.

Second Game

NEW YORK	ab	r	h	bi	CHICAGO	ab	r	h	bi
Rich'son 2b	4	0	3	0	Aparicio ss	3	0	1	1
Kubek 3b	4	0	0	0	Fox 2b	4	0	1	1
Mantle cf	4	0	0	0	Landis cf	4	0	1	0
Howard c	4	0	2	0	Lollar c	3	1	2	1
Lopez lf	4	0	0	0	Goodman 3b	3	0	1	0
Slaughter rf	3	0	0	0	aEsp'sito 3b	0	1	0	0
Bauer rf	1	0	0	0	Cash 1b	2	1	0	0
Thr'n'b'y 1b	3	0	0	0	Phillips lf	4	1	1	1
Boyer ss	3	0	0	0	Rivera rf	3	0	0	0
Terry p	2	0	0	0	Shaw p	3	1	0	0
Grba p	0	0	0	0					
bSiebern	1	0	1	0					
Blaylock p	0	0	0	0					
Totals	33	0	6	0	Totals	29	5	7	4

a—Ran for Goodman in 7th; b—Singled for Grba in 8th.

New York	000 000 000—0
Chicago	000 000 50x—5

E—Goodman, Terry, Grba, Cash. PO-A—New York 24-8, Chicago 27-16. DP—Boyer, Richardson and Throneberry; Aparicio, Fox and Cash. LOB—New York 6, Chicago 5.

2B—Howard, Goodman. HR—Lollar. S—Cash, Esposito. SF—Aparicio.

	IP	H	R	ER	BB	SO
x-Terry (L, 4-9)	6	6	4	2	0	1
Grba	1	1	1	0	0	0
Blaylock	1	0	0	0	1	0
Shaw (W, 13-4)	9	6	0	0	0	6

x—Faced 4 batters in 7th.

HBP—By Blaylock (Lollar). WP—Blaylock. U—Stewart, Runge, Paparella, Hurley. T—2:16. A—44,520.

Associated Press Wirephoto

FROM HERE IT APPEARS YANKS' HANK BAUER IS OUT GOING INTO SECOND BASE...BUT THAT'S NOT WAY PLAY ENDED

The New York Outfielder Squirmed Past White Sox' Nellie Fox To Steal the Base After Cletus Boyer Struck Out in First Game

THE CONSTITUTION **Sports**

Mon., Aug. 24, 1959

Page 9

Francona and Minoso Power Indians Past Bosox, 1-0, 6-2

Tribe Trails By 1½ Games

CLEVELAND (AP)—The rampaging Cleveland Indians drove to within a game and a half of the league-leading Chicago White Sox Sunday with a double-header sweep against the Boston Red Sox, 1-0 and 6-2. It stretched the Indians' winning streak to six games.

The Indians picked up a full game on the White Sox who were held to a split in their double-header with the New York Yankees.

Rookie Jim Perry (9-5) hurled a three-hit shutout in the opener. Tito Francona's ninth inning home run decided the tense pitching duel and tagged Tom Brewer (8-9) with the defeat, although he gave up only five hits.

Minnie Minoso hit a home run with two men on in the fourth inning of the nightcap to feature a five-run burst that gave the victory to Jack Harshman, who pitched the final five innings. Harshman (5-9) now has won three games since the Indians obtained him a few weeks ago. Al Schroll (1-4) was the loser.

Perry Hurls Three-Hitter

Francona started the Indians

Continued on Page 11

Big League Leaders

NATIONAL LEAGUE

Player, Club	G	AB	R	H	Pct.
Aaron, Mil.	121	494	94	180	.364
Cunningham, St.L.	117	371	50	128	.345
Pinson, Cin.	125	524	110	175	.334
Cepeda, S.F.	121	486	78	156	.321
Temple, Cin.	120	481	87	154	.320

HOME RUNS

Banks, Chi., 37; Mathews, Mil., 34; Aaron, Mil., 33; Robinson, Cin., 31; Cepeda, S.F., 25.

RUNS BATTED IN

Banks, Chi., 115; Robinson, Cin., 112; Bell, Cin., Aaron, Mil., 97; Mathews, Mil., 85.

AMERICAN LEAGUE

Player, Club	G	AB	R	H	Pct.
Kuenn, Det.	109	439	78	155	.357
Kaline, Det.	106	404	73	131	.324
Woodling, Balt.	114	361	54	117	.324
Fox, Chi.	123	502	68	159	.317
Runnels, Bos.	118	452	75	143	.316

HOME RUNS

Killebrew, Wash., 37; Colavito, Cle., 35; Allison, Wash., 28; Maxwell, Det., 27; Lemon, Wash., 26.

RUNS BATTED IN

Killebrew, Wash., 95; Colavito, Cle., 90; Jensen, Bos., 89; Maxwell, Det., 81; Minoso, Bos., 79.

Crackers Jeered Out of Mobile, 11-2

Inept, Fumble-Fisted Atlanta Drops 14th in Row to Bears

By CHARLIE ROBERTS
Constitution Sports Writer

MOBILE, Ala. — Pennant-bound Mobile finished undefeated in 11 games against Atlanta at Hartwell Field with an 11-2 Sunday victory that was not as close as the score indicates.

The Crackers, jeered by 1,264 Mobile partisans (817 paid), really weren't as bad as you'd expect a cellar-mired team to be. They were worse. The fielders couldn't field. The hitters couldn't hit. The pitchers couldn't pitch.

As harmless against route-going lefty Carl Mathias (16-8) as an unarmed drugstore clerk looking into the muzzle of a .45, the Men of Montag managed only 8 hits and could have done almost as much damage if they had been wielding toothpicks instead of bats.

A sieve-like infield, featuring the butterfingers of jittery Al Federoff, Chuck Coles and Poochie Hartsfield, made five errors that will be posted in the record books, and at least that many that cold statistics won't divulge.

Mobile, in finishing 19-3 against the Crackers for the season, raked Dale Hendrickson (4-9) and Corky Valentine for 15 safe blows. But with the kind of support they received, defeat would have been inevitable had they fashioned a no-hitter. Atrocious is a reasonably accurate term for Cracker glove work.

Back-to-back doubles by Bob Talbot and Guy Morton in the seventh inning accounted for the Crackers' first run in 13 innings and made certain the club did not suffer its third shutout in the series won by Mobile, 5-0.

But that counter, ane one in the ninth on singles by Em Lindbeck and Talbot and Bob Taylor's

Continued on Page 11

ATLANTA	ab	r	h	bi	MOBILE	ab	r	h	bi
Jacobs 2b	4	0	2	0	Waters cf	4	1	1	0
Federoff ss	4	0	0	0	Young 2b	6	1	3	0
Lindbeck rf	4	1	1	0	Leek 3b	5	2	1	0
Talbot cf	4	1	2	0	Jenkins 1b	4	2	3	2
Morton c	4	0	1	1	Grace lf	5	1	2	0
Coles 1b	3	0	0	0	Kubisszyn ss	4	0	2	3
Taylor lf	3	0	1	1	McLane rf	5	2	1	1
Hartsfield 2b	3	0	1	0	Biskup c	5	1	1	1
H'dricksen p	1	0	0	0	Mathias p	3	1	1	1
Valentine p	2	0	0	0					
Totals	32	2	8	2	Totals	41	11	15	8

ATLANTA	000 000 101— 2
Mobile	300 070 01x—11

E—Federoff 3, Hartsfield, Hendricksen. PO-A—ATLANTA 24-12, Mobile 27-11. DP—Leek and Jenkins. LOB—ATLANTA 6, Mobile 12.

2B—Talbot, Morton, Young. SF—Taylor.

	IP	R	H	ER	BB	SO
H'dricksen (L, 4-9)	4	10	7	7	3	2
Valentine	4	5	4	0	3	1
Mathias (W, 16-8)	9	8	2	2	2	5

WP—Valentine. U—Ohlinger and Weisel. T—2:19. A—1,264 (817 paid).

Sack Bags Bitsy and State Title

Voges Captures Women's Singles

By MICKEY LOGUE

Bitsy Grant, as he put it, was like a football team that gets to the three-yard line and can't push across a touchdown. And young Lester Sack rallied in the "last quarter" Sunday to win the Georgia State Tennis Championship, 6-3, 0-6, 6-4.

The weather was designed more for skin-diving than tennis or football. But some 500 sweltering faithful passed up the swimming pools and watched the 48-year-old Grant spot his slender adversary 25 years and one set and still make a battle of it.

Bitsy didn't figure in the first set, then took complete command in the second. He led 4-2 and 40-15 in the decisive third set when Mississippian Sack regained his buggywhip backhand and resumed stroking fancy placements.

The fourth-seeded former Tulane star left the tournament's seeding committee something to remember him by by winning the next three games.

Then leading 5-4 and 40-30, he proceeded to serve his first double fault of the match.

Bitsy fought off three match points before finally bowing.

Although hampered slightly in the final set by a cramped leg muscle, the little man for whom the tennis center is named went

Continued on Page 11

Staff Photo—Charles Pugh

CHAMP SWINGS A BUGGYWHIP BACKHAND

Lester Sack Weathers Grant's Drop Shots for Title

Don't compromise with safety!

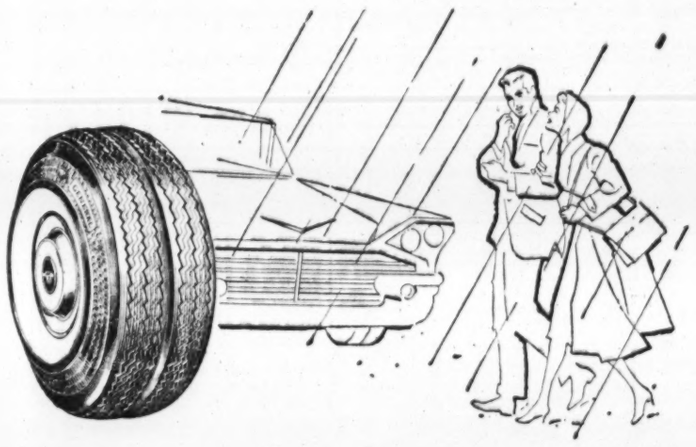

GENERAL *Dual 90*

With two treads for maximum stability and stopping power plus Nygen Cord for astounding strength and mileage, The General Dual 90 is the greatest safety buy on the road today. Ask your nearest General Tire dealer or favorite automobile agency for a convincing Dual 90 demonstration. You'll never regret it!

THE GENERAL TIRE & RUBBER CO.

Bucs Tumble Bums Twice And Face Pockets No. 16

Haddix Takes Opener, 9-2

PITTSBURGH (AP) — Relief ace Elroy Face picked up his 16th straight victory of the season and his 21st over a two-season span Sunday as the Pittsburgh Pirates defeated the Los Angeles Dodgers, 4-3, in the second game of a double-header.

Pittsburgh also won the opener 9-2 on Harvey Haddix' seven-hitter.

Face came on in the ninth inning and held the Dodgers scoreless over two innings. He gave up two hits.

The Pirates took the decision in the 10th on Dick Groat's run-scoring single with the bases loaded.

LOS ANGELES	ab	r	h	bi	PITTSBURGH	ab	r	h	bi
Gil'm 3-2b	4	0	1	0	Skinner lf	5	0	0	0
Neal 2b	3	0	0	0	Groat ss	5	1	1	0
cZim'er 3b	1	0	1	0	Clemente rf	5	1	2	0
Moon lf	3	1	1	0	Nelson 1b	4	2	2	1
Hodges 1b	4	0	0	0	Burgess c	4	2	1	1
Essegian rf	4	0	2	0	Hoak 3b	3	1	0	0
Repulski cf	3	1	1	2	Schof'ld 2b	0	0	0	0
Pig'tano c	4	0	0	0	aM'zer'ki 2b	2	1	1	2
Wills ss	3	0	1	0	Virdon cf	3	1	3	2
Drysdale p	0	0	0	0	Haddix p	4	0	1	3
Churn p	1	0	0	0					
bDemeter	1	0	0	0					
Labine p	0	0	0	0					
Totals	31	2	7	2	Totals	35	9	11	9

a—Ran for Schofield in 2nd; b—Flied out for Churn in 8th; d—Doubled for Neal in 8th.

Los Angeles	010 000 100—2
Pittsburgh	004 000 50x—9

E—Moon. PO-A—Los Angeles 24-11, Pittsburgh 27-10. DP—Groat, Mazeroski and Nelson. LOB—Los Angeles 5, Pittsburgh 8.

2B—Virdon, Haddix, Mazeroski, Zimmer, Essegian. 3B—Groat. HR—Repulski. S—Drysdale. SF—Repulski.

	IP	H	R	ER	BB	SO
Drysdale (L, 15-8)	2 2-3	6	4	4	3	4
Churn	4 1-3	5	5	5	2	4
Labine	1	0	0	0	1	0
Haddix (W, 10-9)	9	7	2	2	1	1

PB — Pignatano. U—Dascoli, Secory, Dixon, Smith. T—2:27.

Don Drysdale, ace Dodger right-hander, was charged with both losses. His record now is 15-9.

Bill Virdon, Pittsburgh center-fielder, blasted Dodger pitching for seven hits in the double-header. He had two singles and a double, plus a walk in the opener, and two singles, a double and a home run in the nightcap.

Groat Plates 4-3 Winner

The double setback, combined with Milwaukee's 2-0 victory over Chicago, dropped the Dodgers into third place and moved the Braves into second.

Associated Press Wirephoto

LOS ANGELES' WALLY MOON IS DEAD DUCK AS HE SLIDES IN AFTER BILL MAZEROSKI'S TOSS

Pirate Mazeroski's Relay Caught Gil Hodges at First Base to Complete Twin-Kill in Pittsburgh's First Game 9-2 Victory

Second Game LOS ANGELES	ab	r	h	bi	PITTSBURGH	ab	r	h	bi
Gill'm 2-3b	5	0	1	1	Skinner lf	3	1	0	0
Moon lf-rf	4	1	3	0	Groat ss	5	0	2	1
Larker 1b	3	1	1	0	Clemente rf	5	1	3	0
Snider cf	3	0	1	2	Nelson 1b	4	0	1	1
Fairly r-lf	5	0	1	0	aMejias	0	0	0	0
Roseboro c	4	0	1	0	Stuart 1b	1	0	1	1
Zimmer 3b	4	0	0	0	Kravitz c	2	0	1	0
(Furillo	1	0	0	0	bBright 2b	1	0	0	0
Neal 2b	0	0	0	0	Hoak 3b	5	0	2	0
Wills ss	4	1	2	0	M'zer'ski 2b	3	0	0	0
Sherry p	3	0	0	0	cKlus'ski	0	0	0	0
Podres p	0	0	0	0	dKline	0	0	0	0
Drysdale p	0	0	0	0	Face p	1	0	0	0
					Virdon cf	5	2	4	1
					Laq p	3	0	0	0
					eBurgess c	2	0	1	0
Totals	36	3	10	3	Totals	40	4	15	4

a—Ran for Nelson in 8th; b—Sacrificed for Kravitz in 8th; c—Walked for Mazeroski in 8th; d—Ran for Kluszewski in 8th; e—Flied out for Law in 8th; f—Flied out for Zimmer in 10th.

Los Angeles	000 010 020 0—3
Pittsburgh	000 010 011 1—4

E—None. PO-A—Los Angeles 29-13 (2 out when winning run scores), Pittsburgh 30-10. DP — Drysdale, Wills and Neal. LOB—Los Angeles 10, Pittsburgh 14.

2B—Gilliam, Virdon, Snider, Clemente. HR—Virdon. SB—Wills. S — Larker 2, Bright, Drysdale, Groat.

	IP	H	R	ER	BB	SO
x-Sherry	7	9	2	2	2	5
Podres	1-3	0	0	0	0	0
Drysdale (L, 15-9)	2 1-3	6	2	2	3	2
Law	8	8	3	3	2	3
Face (W, 16-0)	2	2	0	0	2	0

x—Faced 2 batters in 8th.

U—Secory, Dixon, Smith, Dascoli. T—3:08. A—25,173.

Green Bay Rolls, 24-17

SAN FRANCISCO (AP) — The Green Bay Packers combined rookie George Dixon's speed and power with the experience of veterans Sunday and squeezed out a 24-17 victory over the San Francisco 49ers in a National Football League exhibition.

Dixon's 96-yard kickoff return from two yards inside the end zone set up the payoff touchdown. Don McIlhenny carried it in on the second play.

San Francisco Add Packers	49ers	b59
Green Bay	0 10	0 14—24
San Francisco	0 3	0 14—17

Green Bay: TD, Knafelc (½, pass from McHan), Hornung (9, run), McIlhenny (2, run). FG—Hornung (21). PAT, Hornung 3.

San Francisco: TD, Pace (1, plunge), Perry (1, run). FG—Luna (20). PAT, Luna 2.

Yost's Grand Slam Clips Orioles, 9-5

Lary Picks Up 16th Victory With Morgan's Relief Help

DETROIT (AP) — Eddie Yost hit a grand-slam home run and Harvey Kuenn rapped out five straight hits as the Detroit Tigers beat Baltimore, 9-5, Sunday in a free-swinging opener of a Briggs Stadium double-header.

The second game was rained out.

Frank Lary won his 16th game but required relief from Tom Morgan in the eighth inning.

Yost collected two singles, a walk and was hit by a pitch for a perfect day at bat. His bases - loaded home run came in the second inning off ex-Tiger Billy Hoeft.

Harvey Kuenn

Starter Arnold Portocarrero put two runners on before Hoeft took over and loaded the bases. Yost smashed his 15th home run over the 365-foot mark in left center-field.

BALTIMORE	ab	r	h	bi	DETROIT	ab	r	h	bi
Pearson cf	3	0	1	0	Yost 3b	3	2	3	4
cGoodling lf	1	0	0	0	Harris 1b	4	0	0	0
Klaus ss	5	0	3	0	Kuenn rf	5	3	5	0
Pilarcik rf	5	1	1	0	Kaline cf	3	1	1	1
Nieman lf	4	2	3	3	Maxwell lf	5	0	1	2
bTasby cf	1	1	0	0	Boling 2b	5	0	2	1
Triandos c	3	0	0	0	Berberet c	3	1	2	1
Ginsberg c	2	0	0	0	Bridges ss	4	1	0	0
Boyd 1b	4	0	0	0	Veal ss	0	0	0	0
Car'squel 2b	3	1	0	0	Lary p	2	1	0	0
Robinson 3b	4	0	3	1	Morgan p	0	0	0	0
P'carrero p	1	0	0	0					
Hoeft p	1	0	0	0					
aShetrone	1	0	0	0					
Johnson p	1	0	1	1					
Totals	39	5	12	5	Totals	34	9	14	9

a—Flied out for Hoeft in 7th; b—Ran for Nieman in 8th; c—Filed out for Pearson in 8th.

Baltimore	100 101 020—5
Detroit	040 022 01x—9

E—Triandos, Bridges, Harris. PO-A—Baltimore 24-5, Detroit 27-10. DP—Robinson, Carrasquel and Boyd; Boling, Bridges and Harris 2. LOB—Baltimore 9, Detroit 9.

2B—Pilarcik, Robinson, Boling. 3B—Kuenn. HR—Nieman 2, Yost. S—Lary 2. SF—Kaline.

	IP	H	R	ER	BB	SO
x-P'carrero (L,2-7)	1	4	2	2	1	0
Hoeft	5	9	6	5	2	4
Johnson	2	1	1	1	1	1
Lary (W, 16-8)	7 2-3	11	5	3	2	3
Morgan	1 1-3	1	0	0	0	1

x—Faced 2 batters in 2nd.

HBP—By Johnson (Yost). U—Soar, Chylak, Summers, McKinley. T—2:43. A—24,031.

Tomboys Zip To 17-1 Win

CANTON, N.C. (AP)—The Atlanta Tomboys stayed alive in the South Atlantic Regional women's softball tournament here Sunday by beating Spartanburg County 17-1 in a loser's bracket game.

Earlier the Tomboys lost a two-hitter to Bessie Phillips, ace of the Sterling Belles of Nashville, who pitched a 1-0 victory over the Atlantans' ace, Sarah Lewis.

Sterling goes into the finals Monday night needing only one win for the title. The Tomboys need two to claim the crown.

Atlanta Tomboys	000 000 000—	0	2 1
Sterling Rebels	000 000 001—	1	8 1

Lewis and Durham; Phillips and Allen.

Spartanburg County	010 000 0—	1	4 4
Atlanta Tomboys	700 316 x—	17	21 1

Hayes, Tate (1), Wilson (1), Foster (6), and Conar, Clayton (6); Lewis, Lowery (6) and Durham.

Kaycee, Nats Swap Victories, 5-2, 7-3

KANSAS CITY (AP) — Johnny Kucks turned in a four-hittter as the Kansas City Athletics defeated Washington 5-2 in the second game of a doubleheader Sunday. A pair of three-run innings featured a 7-3 victory by the Senators in the first game.

WASHINGTON	ab	r	h	bi	KANSAS CITY	ab	r	h	bi
Consolo ss	2	0	0	0	Snyder cf	4	1	2	0
aBecquer	1	0	1	2	Lumpe 2b	4	0	0	1
Versalles ss	1	0	0	0	Williams 3b	2	0	1	1
Aspr'nte 2b	5	2	3	0	Cerv lf	4	0	1	0
Kill'br'w lf	3	1	0	1	Maris rf	5	0	1	0
Thr'n'b'y lf	0	0	0	0	Hadley 1b	3	0	2	0
Allison cf	4	1	1	1	House c	4	0	2	0
Lemon rf	4	0	1	1	DeM'stri ss	3	0	0	0
Clevenzer p	1	0	0	0	cJabl'nski	1	0	0	0
Stobbs p	0	0	0	0	Daley p	0	0	0	0
Sievers 1b	4	1	1	0	Dickson p	1	0	0	0
Bertoia 3b	4	1	2	1	Coleman p	0	0	0	0
Korcheck c	1	0	0	0	bMorgan	1	0	0	0
Naragon c	3	0	0	0	Tomanek p	1	1	1	0
Pascual p	2	1	1	0	dTuttle	1	1	1	0
Green rf	1	0	0	0					
Totals	36	7	10	6	Totals	34	3	11	2

a—Singled for Consolo in 4th; b—Struck out for Coleman in 4th; c—Grounded out for DeMaestri in 9th; d—Doubled for Tomanek in 9th.

Washington	300 300 001—7
Kansas City	000 000 201—3

E—Naragon, Aspromonte, Lumpe. PO-A—Washington 27-10, Kansas City 27-15. DP—Sievers unassisted; Sievers and Versalles; Aspromonte, Versalles and Sievers; Williams, Lumpe and Kirley. LOB—Washington 7, Kansas City 11.

2B—Aspromonte 2, Snyder, Tuttle. S—Pascual. SF—Williams.

	IP	H	R	ER	BB	SO
Pascual (W, 12-9)	6	7	0	0	2	4
Clevenger	2 2-3	4	3	3	3	0
Stobbs	1-3	0	0	0	1	1
Daley (L, 15-8)	1 2-3	4	3	3	1	0
Dickson	1 2-3	4	3	3	0	1
Coleman	2-3	1	0	0	1	0
Tomanek	5	1	1	1	1	2

HBP—By Tomanek (Versalles). WP—Tomanek, Clevenger, Balk—Tomanek. U—Berry, Honochick, Flaherty, Umont. T—

Second Game WASHINGTON	ab	r	h	bi	KANSAS CITY	ab	r	h	bi
Allison cf	3	1	1	0	Tuttle cf	5	1	3	0
Green rf	4	0	1	1	T'rw'ger 2b	2	1	2	2
Becquer 1b	4	0	0	0	Williams 1b	4	0	0	0
Courtney c	4	0	0	0	Cerv lf	4	1	1	0
Kill'br'w 3b	3	0	0	0	Maris rf	0	0	0	0
Thr'n'b'y cf	3	1	1	1	Jabl'nski 3b	4	0	1	0
Consolo ss	2	0	0	0	bLumpe 3b	0	0	0	0
cNaragon	1	0	1	0	Smith c	4	1	2	1
dVers'lles ss	0	0	0	0	Bella rf	1	0	0	0
W'deshick p	1	0	0	0	aSnyder r-lf	2	0	0	0
Griggs p	1	0	0	0	DeM'stri ss	1	1	1	1
eLemon	1	0	0	0	Kucks p	3	1	0	0
Fisher p	0	0	0	0					
Totals	30	2	4	2	Totals	30	5	9	5

a—Walked for Bella in 3rd; b—Ran for Jablonski in 7th; c—Singled for Consolo in 8th; d—Ran for Naragon in 8th; e—Flied out for Griggs in 8th.

Washington	100 000 100—2
Kansas City	005 000 00x—5

E—Smith 2, Becquer. PO-A—Washington 24-12, Kansas City 27-8. DP—Throneberry and Courtney. LOB—Washington 3, Kansas City 11.

2B—Tuttle, Terwilliger. HR — Throneberry. SB—Allison, Green. S—Williams. Kucks, Terwilliger.

	IP	H	R	ER	BB	SO
W'deshick (L, 0-4)	2 2-3	5	3	1	2	2
Griggs	4 1-3	3	0	0	5	0
Fisher	1	1	0	0	0	0
Kucks (W, 7-9)	9	4	2	2	1	4

HBP—By Kucks (Allison). U — Honochick, Flaherty, Berry. T—2:02. A—15,246.
a66 ssyyxyyx d 23

Braves Nip Cubs on 2 Hits And Slip Into 2nd Place, 2-0

Buhl 6-Hitter Gains 11th Win

MILWAUKEE (AP) — The Milwaukee Braves surged into second place Sunday, defeating the Chicago Cubs, 2-0, although held to only two hits.

A crowd of 33,464 saw the Braves turn both their hits into runs as they won their third straight from the Cubs and moved a half game ahead of the Los Angeles Dodgers who dropped a double-header ni Pittsburgh.

Bob Buhl scattered six hits for his 11th victory and his fourth shutout as the defending champions moved into second place within four games of the San Francisco Giants in the National League race.

CHICAGO	ab	r	h	bi	MILWAUKEE	ab	r	h	bi
T.Taylor 2b	3	0	0	0	Mantilla 2b	4	0	0	0
Altman cf	4	0	2	0	Mathews 3b	3	0	0	0
Schult lf	4	0	1	0	Aaron cf	3	0	0	0
Banks ss	4	0	2	0	Adcock lf-1b	3	0	0	0
Moryn rf	4	0	0	0	Boone 1b	2	1	0	0
Long 1b	3	0	0	0	bMaye rf	0	0	0	0
Averill 3b	1	0	0	0	Pafko r-lf	3	0	1	0
cWilliams	0	0	0	0	Logan ss	2	1	1	1
Neeman c	3	0	1	0	Crandall c	3	0	0	0
dMarshall	1	0	0	0	Buhl p	2	0	0	1
Ceccarelli p	2	0	0	0					
aNoren	1	0	0	0					
Elston p	0	0	0	0					
Totals	30	0	6	0	Totals	25	2	2	2

a—Popped up for Ceccarelli in 7th; b—Ran for Boone in 7th; c—Ran for Averill in 9th; d—Grounded out for Neeman in 9th.

Chicago	000 000 000—0
Milwaukee	000 010 01x—2

E—Averill. PO-A—Chicago 24-9, Milwaukee 27-16. DP—Mantilla, Logan and Boone; Logan, Mantilla and Boone. LOB—Chicago 8, Milwaukee 2.

2B—Neeman, Logan. S—Buhl. SF—Logan.

	IP	H	R	ER	BB	SO
Ceccarelli (L, 4-2)	6	1	1	1	0	6
Elston	2	1	1	1	1	0
Buhl (W, 11-8)	9	6	0	0	4	5

HBP—By Buhl (Averill). U—Gorman, Sudol, Jackowski, Landes. T—2:04. A—33,464.

Left-hander Art Ceccarelli was the hard luck loser. He gave up just one hit, a bloop single by Andy Pafko, but a throwing error by third baseman Earl Averill gave the Braves what proved to be the winning run in the fifth inning. Don Elston, who pitched the last two innigs after Ceccarelli was removed for a pinch hitter, yielded the second hit and run in the eighth. Johnny Logan doubled and later scored on a perfect squeeze bunt by Buhl.

Buhl issued four walks besides the six hits but only one Cub got as far as third. The Cubs had the tying runs on first and second in the ninth with two out, but first baseman Joe Adcock made a diving stop of pinch hitter Jim Marshall's hard hit grounder and threw to Buhl for the final out.

Aussie Cup Hopes Rise, Olmedo, Buchholz Fall

Moss Accelerates in Portugal Prix; Cleveland Gets Consolation Prize

From Press Dispatches

Neale Fraser and Roy Emerson strengthened Australian Davis Cup hopes Sunday with a masterful 3-6, 6-3, 5-7, 6-4, 7-5 triumph over Alex Olmedo and Earl Buchholz for the men's U.S. National doubles championship.

Fraser made the difference as the southpaw displayed catlike reflexes which put him in command of the volleying once he and his favored teammate were down two sets to one.

Buchholz had feared he would prove the weak link under the pressure of the sun-drenched final but the Aussies instead took advantage of erratic Olmedo. Especially were Olmedo's errors at the net costly.

Darlene Hard and Jeanne Arth won the women's crown for the second straight year by turning back Maria Bueno and Sally Moore, 6-2, 6-3.

RACING: Stirling Moss of Britain drove his Cooper Climax to victory in the Grand Prix of Portugal. He completed **the circuit** one lap ahead of all competitors, roaring the 357.280 kilometers in 11:55:41 at an average speed of 153.300 kph . . . **Ned Jarrett** of Newton, N.C., took the 100-mile NASCAR convertible race at Charlotte Fairgrounds, outlasting **Bob Welborn. Gene White** of Marietta was ninth. Earlier, **Buck Baker** of Spartanburg, S.C., had taken the 100-mile Grand National Late Model stock car race at Greenville, S.C., averaging 58.03 mph in a 1959 Chevy Impala.

GOLF: Southern Am titlist **Dick Crawford** added the Colonial Invitational Tournament trophy, edging **Dale Morey** of Indianapolis, Ind., 2 and 1. **Jimmy Cleveland** of Atlanta won the championship consolation, dumping **Herbie Abraham** of Memphis, 1-up. Abraham had beaten Valdostan **Frank Eldridge,** 5 and 3, in the consolation semifinals. . . . **Jim Stamps** of Dalton missed a five-foot putt on the final hole and had to settle for second money of $200 in the Knoxville Open Tournament. Winner **Lloyd Foree** posted a 54-hole total of 208; **Stamps** had 209. . . . The luck of the draw placed 1958 U.S. Women's Am winner **Anne Quast** and '57 victor **JoAnne Gunderson** in the same bracket at Washington's Congressional Country Club.

BASEBALL: Milwaukee signed **Joe Torre,** younger brother of Brave first baseman **Frank Torre.** Young Torre is a catcher. . . . Washington slugger **Harmon Killebrew** received a DeMolay award naming him Athlete of the Year.

MISCELLANY: Gene Fullmer scheduled a five-round sparring session for Monday as the wind-up of preparations for his NBA middleweight title bout at San Francisco with **Carmen Basilio** Friday.

Sports in Brief

Dahlbender Doubtful As Publinx Kicks Off

By GEORGE CUNNINGHAM

Possible absence of Gene Dahlbender and ineligibility of Lester Kelly virtually throw Monday's 36-hole City Public Links Men's Tournament into a wide - open affair.

But look for one of a quartet of ladies—Mrs. Grace Lyons, Mrs. Sue Hayes, Mrs. Millie Read or Mrs. Joy Rockwell — to emerge after 18 holes Monday and Tuesday as the first queen of Atlanta's Publinxers.

Some 60 men and 40 women are expected to take part in the medal play tourney at the par 71 Continental Colony Club links.

Dahlbender, who was hoping to add the Publinx title to previous victories in the Atlanta Open and Atlanta amateur, was a doubtful participant Sunday night. He feared business commitments would prevent his attempt at the sweep.

Kelly, winner four straight years from 1952 through 1955, became ineligible upon joining the Druid Hills club this year.

Lindsey Crawley is the defending champion, and his chief competition will come from Gene Hay, Adams Park prexy Dave Morris, Abe Massar and Jimmy Mikel.

A banquet Monday night follows the conclusion of men's play. And the Publinxers are expected to adopt a constitution which provides for the scheduling of a state tournament.

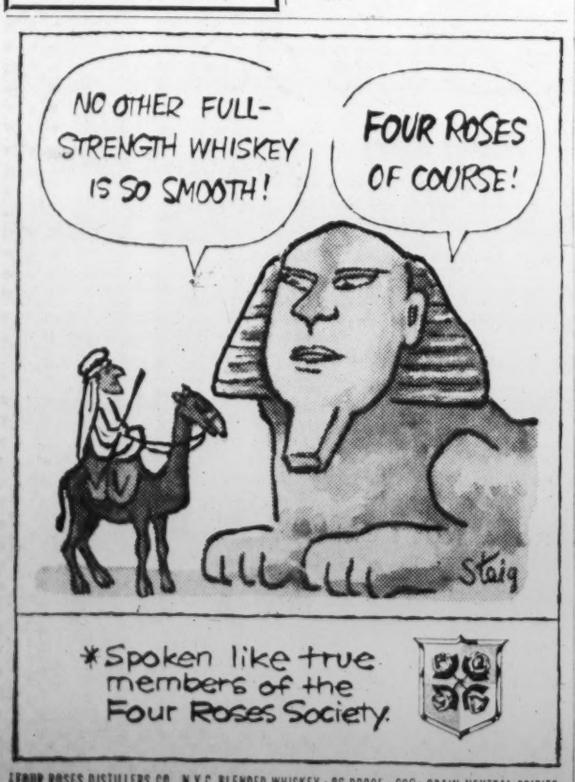

Philadelphia Hinted as Site Of Ingo-Patterson Return

Dempsey, King Fail to Agree

GOTEBORG, Sweden (AP) — An eight-hour face-to-face meeting between Jack Dempsey and world heavyweight champion Ingemar Johansson Sunday produced nothing except a hint that the handsome Swede's return bout with Floyd Patterson might be held in Philadelphia.

A reliable source close to the Pennsylvania State Athletic Commission told the Associated Press in Philadelphia that Rosensohn Enterprises, which is promoting the fight, had applied for a Pennsylvania license to stage the bout.

Los Angeles also has been mentioned as the possible site of the bout and late Sunday night ex-football star Ron Waller said he had cabled Johansson a guarantee of $750,000 to meet Patterson there.

Waller, a former University of Maryland and Los Angeles Rams' star, said he would put the fight on in the Los Angeles Coliseum in November.

Neither Dempsey nor other members of the party here to confer with Johansson could be reached for comment following their conference with Johansson.

Shortly before the conference broke up for the night, Irving Kahn, head of the TelePrompTer Corp. and member of Rosenhohn Enterprises, the organization of which Dempsey is promotional director, made a long distance telephone call.

At first Kahn declined to name the city to which the call was made. Later it was confirmed it was to Philadelphia. But a spokesman for the Dempsey-Kahn group said Kahn was unable to get in contact "with the right people" in Philadelphia.

The spokesman also said the call was to check on how long the offer stands. Johansson brought out during the day's talk that he needed 10 weeks to prepare for the fight and that the proposed Sept. 22 date was too soon.

Edwin Ahlquist, advisor of Johansson, had said earlier he didn't like the idea of moving the return match out of New York. There was no indication that Ahlquist had changed his attitude.

Waller Bids For Title Bout

Asked what he thought of Philadelphia he said he was "not a bit entusiastic" about the idea.

Johansson said he had received a specified account from Kahn and Vincent Velella, also of Rosensohn Enterprises, and that at a quick glance he could find nothing wrong with it.

After the meeting had adjourned until Monday morning Dempsey issued a statement in which he said most of the misunderstandings had been cleared up, excellent progress had been made toward a return bout but there are several points on which additional information is needed.

BASEBALL SUMMARY

SOUTHERN ASSOCIATION

	W.	L.	Pct.	Behind
Mobile	52	27	.658	—
Birmingham	43	34	.558	8
Shreveport	42	38	.525	10½
Memphis	37	36	.507	12
Chattanooga	36	40	.474	14½
Nashville	32	37	.464	15
New Orleans	32	41	.438	17
ATLANTA	29	50	.367	23

SUNDAY'S RESULTS

Mobile 11, ATLANTA 2.
Chattanooga 5, Memphis 4.
Shreveport 10-9, Nashville 9-10.
Birmingham 6, New Orleans 4 (16 innings).

MONDAY'S GAMES

ATLANTA at Birmingham (2).
Shreveport at Memphis.
New Orleans at Mobile.
Chattanooga at Nashville.
(Only games scheduled)

TEXAS

Not Including Sunday's Games

	W.	L.	Pct.		W.	L.	Pct.
Victoria	80	54	.597	Amarillo	68	66	.507
Tulsa	73	60	.549	S. Antonio	67	66	.504
Austin	73	62	.541	C. Christi	64	71	.574

SUNDAY'S RESULTS

San Antonio 2, Corpus Christi 1.
Tulsa 8, Victoria 3.
Amarillo at Austin, ppd., rain.

AMERICAN

	Won	Lost	Pct.	Behind
Chicago	73	48	.603	—
Cleveland	73	51	.589	1½
New York	62	62	.500	12½
Detroit	61	63	.492	13½
Baltimore	59	62	.488	14
Kansas City	58	66	.468	16½
Boston	57	67	.460	17½
Washington	50	74	.403	24½

SUNDAY'S RESULTS

Washington 7-2, Kansas City 3-5.
Cleveland 1-6, Boston 0-2.
Detroit 9, Baltimore 5 (second game ppd., rain)
New York 7-0, Chicago 1-5.

MONDAY'S GAMES

New York at Chicago—Larsen (6-6) vs. Moore (2-6).
Baltimore at Detroit—Walker (8-7) or O'Dell (7-10) vs. Mossi (11-7).
Only games scheduled.

NATIONAL

	Won	Lost	Pct.	Behind
San Francisco	71	52	.577	—
Milwaukee	67	56	.545	4
Los Angeles	68	58	.540	4½
Pittsburgh	64	61	.512	8
Cincinnati	61	64	.488	11
Chicago	58	64	.475	12½
St. Louis	57	70	.449	16
Philadelphia	52	73	.416	20

SUNDAY'S RESULTS

San Francisco at Philadelphia (2, ppd., rain)
Cincinnati 5, St. Louis 2.
Milwaukee 2, Chicago 0.
Pittsburgh 4, Los Angeles 3 (second game, 10 innings).

MONDAY'S GAMES

Los Angeles at Philadelphia (night)—Koufax (6-4) vs. Phillips (1-5).
San Francisco at Pittsburgh (night)—S. Jones (16-11) vs. Friend (6-15).
Chicago at Milwaukee (night)—Anderson (10-8) vs. Burdette (17-12).
Only games scheduled.

AMERICAN ASSOCIATION

EASTERN DIV.	w.	l.	pct.	WESTERN DIV.	w.	l.	pct.
Louisville	85	56	.603	Omaha	74	67	.525
Minneap.	82	60	.577	Ft. Worth	73	68	.518
Indianap.	74	68	.521	Dallas	65	77	.485
St. Paul	73	68	.518	Denver	63	78	.447
Charl'ston	67	74	.472	Houston	51	91	.359

SUNDAY'S RESULTS

Louisville 5, Minneapolis 2.
St. Paul 3, Indianapolis 2.
Charleston 4, Denver 1.
Dallas 6-1, Houston 4-2.
Omaha 5, Fort Worth 3.

SOUTH ATLANTIC

	W.	L.	Pct.		W.	L.	Pct.
Knoxville	72	59	.550	Charlestn	66	64	.508
Charlotte	71	60	.542	Jcksnville	59	69	.461
Gastonia	66	60	.524	Macon	59	71	.454
				Savannah	59	71	.454

SUNDAY'S RESULTS

Asheville 5, Charlotte 4.
Jacksonville 6, Macon 0.
Gastonia 8, Savannah 2.
Charleston 9, Knoxville 5.

INTERNATIONAL LEAGUE

	W.	L.	Pct.		W.	L.	Pct.
Buffalo	79	58	.577	Montreal	66	72	.478
Columbus	71	66	.518	Rochester	64	72	.471
Havana	71	66	.518	Miami	64	73	.467
Richmond	71	67	.514	Toronto	63	75	.457

SUNDAY'S RESULTS

Toronto 11-4, Montreal 5-0.
Buffalo 9, Rochester 6.
Havana 4-3, Columbus 2-5.
Richmond 1-3, Miami 0-1.

Reds Stack Cards On Lynch HR, 5-3

CINCINNATI (AP) — Jerry Lynch's 16th homer—good for two runs—gave the Cincinnati Reds a 5-3 victory over St. Louis Sunday and finished a three-game sweep over the Cards.

ST. LOUIS	ab	r	h	bi	CINCINNATI	ab	r	h	bi
Blas'ame 2b	5	0	2	0	Temple 2b	4	0	1	0
Cun'ham rf	4	0	1	0	Pinson cf	3	0	0	0
Musial 1b	5	0	1	0	Bell rf	4	0	0	0
Boyer 3b	5	1	2	0	Robinson 1b	4	2	1	0
White lf	3	2	2	0	Lynch lf	4	2	2	2
Gray ss	3	0	2	1	Lawrence p	0	0	0	0
Flood cf	4	0	1	1	Bailey c	4

Jackson's No. 1 in Amateurs

Loan Nine Axes Wooddall, 7-5

Jackson Loan captured the City Amateur baseball championship for the third time with a 7-5 decision over Wooddall Mobile Homes Sunday afternoon at Ponce de Leon Park.

Bobby Hines scattered five hits for the victory. He aided his own cause with a two-run triple in the big five-run second inning.

Three doubles — by Jimmy Nisewonger, Jesse Smith and Ed Edwards — and singles by Charlie Brannon and Ed Reagin preceded Hines' smash in the deciding frame. Jackson Loan added single runs in the third and seventh.

Wooddall rallied for three runs in the last two innings but it was too late.

Woodall Mobile	001 001 021	5	10	0
Jackson Loan	051 000 10x	7	10	0

Tarleton, Birkitis (4) and Woolham; Hines and Reagin.

HITTERS: Jackson—Charlie Brannon 2-4; Bob Hines 2-4, triple; Chuck Kanavage, home run. Woodall—Jimmy Cook 3-4.

EASTERN LEAGUE

Larrytown	004 400 130	12	17	1
Atlanta Paper Co.	301 000 004	8	10	3

Giles and Jackson; Cato, Bellflower (9) and Perkins.

HITTERS: Larrytown — Kenneth Nix 3-5, double; Gene Jett 3-5, double; Ray Collier, 2-4, home run, double; George Giles 2-4, double. Atlanta Paper Co.—Mickey Phillips 3-5, triple, home run; Neal Cato 2-3, triple; Nealean Perkins 2-4, triple.

Buckhead over North Clayton, forfeit.

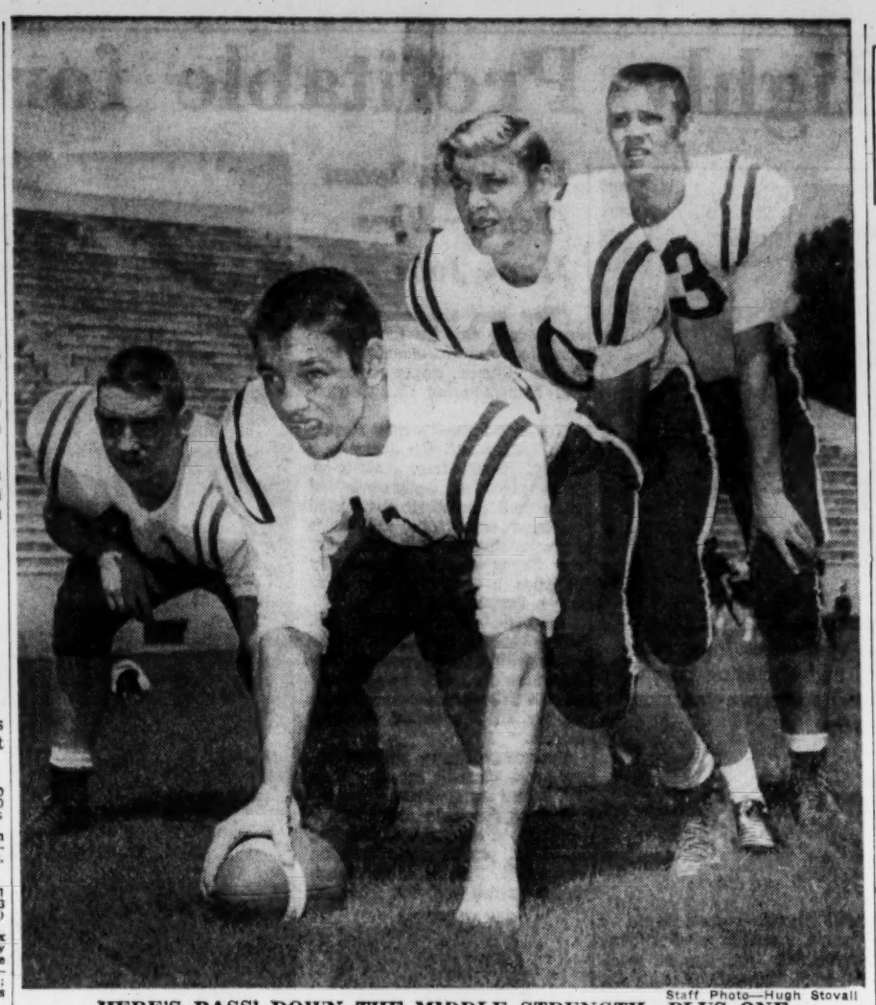

Staff Photo—Hugh Stovall

HERE'S BASS' DOWN THE MIDDLE STRENGTH—PLUS ONE

(L-R) Halfback Gary Clayton, Center Aubrey Mitchell, QB Carl McMillan, FB Benny Cox

DIAMOND DIARY

FOES MAY OUTSCORE BIG RIP —BUT NEVER OUTLAST HIM

By CHARLIE ROBERTS
Constitution Sports Writer

MOBILE, Ala.—Ray Rippelmeyer never carried the mail in his life, but he can go the route as well as any postman in Uncle Sam's letter-carrying service.

Charlie Roberts

Regarded by several Southern Assn. managers as the league's steadiest, headiest all-round pitcher, the husky Cracker right-hander is in a class by himself when it comes to negotiating the distance. He's finished what he started 18 of 22 times this season.

But Rippelmeyer, whose fine physical condition is the envy of his teammates, is no Ray-come-lately to the "No Cry for Help" school. In three professional seasons and one winter league tour—passing over 1957 when he toiled at Wichita almost exclusively as a reliefer—big "Rip" has pitched all the way on 52 occasions.

In his 1954 break-in year at Evansville (Three-I League) he hurled 16 complete games, posted a 16-5 record, and finished with 13 consecutive route jobs.

Ten of his 11 victories for Atlanta in 1958 and three of his four for Wichita were chalked up via full-game toil. Rip negotiated the route 16 of 16 times in compiling an 11-5 winter ball chart this year, and in every start for the Crackers in two years he has been the pitcher of decision.

The 6-3, 200-pound Valmeyer, Ill., work horse, who batted in or scored six of the 12 runs scored behind him in his 11 losses, has no doubt rolled up an all-the-way chart unparalleled in these days of emphasis on the rescue artisans in the bullpen.

EX-CRACKERS ON PARADE—Jim Umbricht hurled 6⅔ scoreless innings of relief in turning back Spokane twice, 10-8 and 8-6, and ran his Salt Lake City record to 9-7. . . . **Don Kaiser** (5-3) hurled two innings of runless relief and beat Charleston, 5-3, on **Don Lasseter's** winning-run triple. But Louisville teammate **Bob Hartman** (6-2) was clobbered by Denver, 12-3, in the same series that a Kaiser bean ball almost instigated a gang fight. . . . **Bill Gabler**, hitting .126 for Minneapolis, was returned to Fort Worth and smashed five homers in six nights, raising his total to 18. In 15 games he rapped at a .314 clip.

Cal Ermer jerked **Bob Thorpe** off the bench, .252 batting average and a blistered hand notwithstanding, and the big outfielder batted in the winning runs in three straight games against Buffalo (3-1, 3-2, 6-5). Columbus won the first on his 400-foot, two-run homer. . . . **Jim McDaniel**, who set only strike-out records at Columbus, is pounding round-trippers at Denver (20 in 52 games) at a record postwar clip. He belted four in one twin-bill. . . . **Earl Hersh's** three-run homer provided a 3-2 victory over Indianapolis, making **Georges Maranda** Louisville's first 17-game winner since **Jerry Casale** in 1955. Maranda (17-6) was given two-out help by **Ken MacKenzie**.

EX-SOUTHERN LEAGUERS—**Frank Leja**, New Orleans grad, has silenced Richmond boobirds with his hitting. Twenty of his 22 homers were hit on the road as his home (Parker) Field is 360 feet down the right foul line. Leja is regarded as the International's most improved player, and Buffalo manager **Kerby Farrell** predicts the $80,000 bonus first sacker will hit "a ton of homers" for the Yanks in 1960 or 1961. . . . **Dick Stigman** (8-13) fanned 10 in nipping Vancouver, 5-3, followed up with a 2-0, three-hit victory that broke Seattle's 11-game victory skein.

Bumbling Crackers Bow, 11-2

Continued From Page 9

sacrifice fly, were as two drops of water in the ocean.

The defeat was the Crackers' 14th straight at the hands of Mel McGaha's people. And in 11 wrangles at Hartwell, punchless Atlanta tallied only 16 runs on 58 hits in the face of the Southern Assn's most talented hurling corps.

It's from the frying pan into the fire now as the Crackers move to Birmingham for four days. Claude Raymond (3-6) and Leo Cristante (3-8) will hurl Monday's double-bill for Atlanta.

Cracker Figures

BATTING
(Includes game of Sunday)

	ab	r	h	tb	hr	rbi	Pct.
Ross	10	1	4	4	0	1	.400
Raymond	21	1	8	10	0	0	.381
Taylor	310	31	93	126	4	32	.300
Lindbeck	491	67	138	229	17	66	.281
Federoff	353	30	98	122	4	35	.278
Talbot	379	47	104	141	5	32	.274
Hartsfield	376	56	97	139	6	43	.258
Morton	292	23	75	108	6	52	.257
Kolakowski	44	8	11	18	1	4	.250
Rippelmeyer	89	15	21	39	4	13	.236
Montag	14	3	3	6	1	2	.214
Jacobs	154	20	31	46	2	11	.201
Coles	260	34	52	81	4	26	.200
Valentine	28	2	5	7	0	0	.179
Roberts	18	0	3	3	0	1	.167
Cristante	22	2	3	3	0	0	.136
Nelson	18	1	2	3	0	1	.111
Hendrickson	30	1	2	2	0	2	.067

TEAM BATTING—At bat, 2,492; hits, 612; Pct., .246.

PITCHERS

	w	l	ip	r	h	bb	so
Rippelmeyer	11	11	180	81	183	53	85
Valentine	3	3	90	62	116	39	53
Ross	2	2	32	23	41	20	21
Kolakowski	8	12	140	95	146	95	104
Raymond	3	6	95	37	87	38	86
Hendrickson	4	9	106	67	115	90	80
Nelson	3	6	59	39	68	27	40
Cristante	3	8	80	56	103	31	41
Roberts	2	5	75	39	72	45	41

Warriors Gambling Cook's a Gamble

Bass Converts Quarterback To Guard-Tackle Spot

By PAUL ATKINSON

Will Ray Cook be another "Richard Gamble" for Bass High School?

Warrior football coach Boyd Odom believes he may be.

To refresh your memory, Gamble was converted from his three-year post of quarterback and moved into a guard slot, from whence he became an all-stater a few seasons back.

Cook was No. 1 B team quarterback last season, but was slipped into the guard breach during spring training this year.

"Actually, we're going to play Cook at both guard and tackle," first-year coach Odom said. "He gives us speed in the line and good weight at 180. Offensively, he's looked maybe better than anyone in the line.

"We'll need him, because we are painfully shallow. Whether Cook remains at guard depends on how our tackle situation turns out. He'll be in there somewhere."

A veteran backfield, which may or may not be without the services of fleet, hard-hitting halfback Alton Hallmark, is the big deal in Bass' bid for a respectable finish such as a duplication of last season's 4-5-1 chart (2-4 in 3-AAA East).

Quarterback Carl McMillan (170) is shooting for his fourth varsity letter; sophomore halfback Gary Clayton (165) goes for his second and fullback Benny Cox (185), the city's top linebuster, seeks his third.

Hallmark, too, would like a fourth letter. But he turned an ankle last Monday and has been ordered to use crutches. "We don't know how long Alton will be out," Odom continued.

1959 Bass Targets

Sept. 3—West Fulton (Grady, 6-0), 11—Sylvan (Grady, 6-7), 18—O'Keefe (Grady), 24—Northside (Grady). Oct. 3—Roosevelt (Cheney, 6-18), 16—Fulton (Cheney, 20-0), 23—Smith (Grady, 25-14), 29—North Fulton (Grady, 12-38). Nov. 7—Murphy (Grady, 0-27), 12—Grady, 7-13).
Figures in parenthesis indicate scores of last year's games—if any.

"If he's not ready for the Sept. 3 opener with West Fulton, then defensive specialist Jimmy Little (165) will move in at the other halfback.

"In the line, we'll go with Jerry Cook (165), Herbert Sckerl (165) and Joe Mons, another converted B team quarterback, at the ends; Rob White, a 190-pound senior letterman, and Carter Roper (205), from the B team, at tackles; Mike Rateau (165), Carl Woolf (165) and Pat Todd (145) at guards, and junior letterman Aubrey Mitchell (195), whom we moved from end.

"Of course, Ray Cook will be in there somewhere.

"This Mitchell has all the potential of a fine player. He's having to get used to a strange spot—center — after working at end. But he'll come around. He'll play defensive tackle."

1959 BASS HIGH ROSTER

ENDS — Jerry Cook (165), Herbert Sckerl (165), Joe Mons (150), Norman Smith (150).
TACKLES—Rob White (190), Carter Roper (205), Felton Lancaster (185), Ray Cook (180).
GUARDS—Mike Rateau (155), Carl Woolf (165), Pat Todd (145), Martin Price (145), John Edwards (150).
CENTER—Aubrey Mitchell (195), Melvin Morrison (155).
BACKS—Carl McMillan (170), Joel Cooper (168), Alton Hallmark (145), Gary Clayton (165), Jimmy Little (165), Billy Chadwick (160), Mike Turner (135), Larry Kilpatrick (120), Benny Cox (185), Randy Harrington (150).

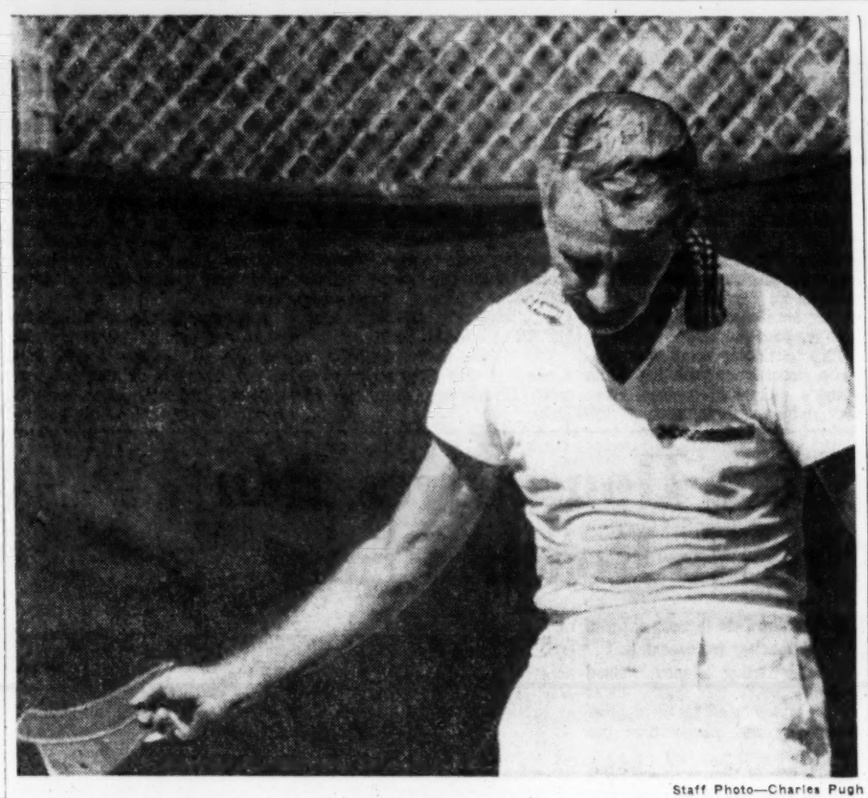

Staff Photo—Charles Pugh

BATTLIN' BITSY GRANT ACKNOWLEDGES GALLERY'S APPLAUSE

Bantam Doffs Cap After Executing Neat Drop Shot in Georgia State Tennis Finals

Hanson Nips Suggs for Spokane Win

SPOKANE (AP)— Long-driving Beverly Hanson of Indio, Calif., staved off a furious finish by veteran Louise Suggs Sunday to win the $7,500 Spokane Women's Open Golf Tournament.

Miss Hanson fired a 2-over-par 74 for a 72-hole total of 287 on the 6,100-yard Esmeralda Country Club course. She picked up $1,313 first-prize money.

Miss Suggs, of Sea Island, Ga., fired a 71, going the front nine in 36 and the back in 35.

Miss Hanson had a total of 213 entering the final 18 holes. She made the turn in 38 strokes and carded a par 36 on the back nine.

Beverly Hanson, 73-70-70-74—278 ($1,313); Louise Suggs, 72-72-74-71 — 289 ($906); Mickey Wright, 72-73-70-74—289 ($906); Joyce Ziske, 74-71-74-73—292 ($637); Kathy Cornelius, 72-75-74-72—293 ($544); Marilynn Smith, 75-73-74-72—294 ($431); Betsy Rawls, 71-72-76-75—294 ($431); Patty Berg, 70-74-76-76—296 ($356); Wanda Sanchez, 79-70-73-75—297 ($265.34); Marlene Hagge, 75-74-74-74—297 ($265.33); Mary Lena Faulk, 75-77-72-73—($265.33); Betty Jameson, 75-78-74-71—298 ($225).
Fay Crocker, 75-79-75-70—299 ($207.50); Muriel MacKenzie, 78-70-75-76 — 299 ($207.50); Jo Anne Prentice, 78-76-70-78—302 ($168.00); Nancy Randolph, 79-76-73-75—303 ($168.00); x-Shirley Englehorn, 72-75-77-79—303; Barbara Romack, 79-76-74-76—305 ($150.00); Shirley Spork, 77-80-75-77—309 ($33.34); Betty Hicks, 78-76-78-77—309 ($33.33); Betty Horan, 76-75-77-81—309 ($33.33).
x—Denotes amateur.

Sack's Rally Thwarts Grant's Bid for Title

Continued From Page 9

down swinging. A late entry in the tournament, Grant was unseeded.

Sack and Grant had eliminated first and second-seeded Bob Nichols and Lindsey Hopkins a day earlier.

Marilyn Voges, the smooth-stroking distaff member of the Chattanooga University tennis team, overcame Atlantan Betty Jo Braselton, 6-4, 6-0, for the women's championship. After trailing 4-2 in the first set, Miss Voges clicked off 10 straight games.

Georgia Tech's Harry Thompson and Georgia's Hopkins duplicated last week's Crackerland finish by outlasting Larry Shippey and Bob Nichols in men's doubles, 6-4, 3-6, 6-1. Caryl and Dana Lenahan forced Louise Fowler and Mary Ann Connerat into overtime before missing the women's doubles crown, 1-6, 9-7, 6-1.

Hank Crawford, a precise shotmaker, bagged his doubles partner, Tom Bird, in senior singles, 6-3, 6-3.

Second-seeded Grant and Bobby Dodd dropped the first senior doubles set to Glenn Dudley - Vince Connerat, 3-6, took the second by the same count and were 3-all when darkness forced postponement to 6 p.m. Monday. The third set will be started from scratch.

Daylight also ran out on mixed doubles after Braselton-Nichols won the first set, 6-3, and Sonny Mullis-Inez Long the second, 8-6.

After dropping the opening set, 42 points to 32, Grant outpointed Sack, 25-5, in the second. He sacked up 11 straight points and three love games in so doing. Sack posted a 38-32 point advantage in the third, and won, 89-85, over-all.

"I was lucky," the future Clarksdale, Miss., farmer said. "You have to try to return Bitsy's drop shots to realize how tough they are. That's the first time, though, I've ever double faulted at match point."

Sack seldom attempted to take the net, and the old fencing master, Bitsy, nearly cut his throat at the baseline.

HAGGE FILES ENTRY FOR LADIES TOURNEY

Glamorous Marlene Bauer Hagge Sunday became the third proette to enter the first annual LPGA Open Invitational over the Continental Colony Club course Sept. 17-20.

Earlier entries included USGA Open champion Mickey Wright and Betsy Rawls, leading money winner for a single season.

Consistency has been the trademark of Marlene, youngest of the two golfing sisters. She finished in the money in every tournament in which she competed in 1958 and was in the top 10 a total of 21 times. She has won two tournaments this year, the Mayfair Open and the Hoosier Pro-Am. Twice this season she was runner-up.

Twenty-five-year-old Marlene has been playing golf 22 years, having been started at the age of 3½ by her father, the late Dave Bauer, a golf pro.

Marlene hit the national limelight on her 15th birthday when she captured the Women's Invitational at Indo, Calif., with a 54-hole total of 210. Since then she has won over 30 tournaments and well over $61,000.

Amateurs with handicaps of 16 and under are invited to play in the LPGA Open.

SOUTHERN ASSN.

Pels' Johnson Goes 16 Innings Before Baron Bats Bomb, 6-4

From Press Dispatches

Sixteen innings, and what does New Orleans hurler Stan Johnson get? A 6-4 loss as Birmingham, using four pitchers finally subdued the Pelicans Sunday.

BIRMINGHAM	ab	r	h	bi	NEW ORLEANS	ab	r	h	bi
Micelotta ss	7	3	2	0	Kitsos 2b	8	0	1	0
Hughes mb	7	1	2	0	Piver ss	8	2	4	0
Henley cf	6	0	1	1	Saner lf	8	1	3	1
Thomas rf	8	0	3	3	Gilbert 1b	3	1	2	2
Dickens lf	8	1	0	0	C.W'lams 2b	7	0	0	1
Boros 3b	8	1	1	0	Means rf	5	0	0	0
Cooke 1b	5	0	3	0	Jarvis cf	7	0	1	0
Wagner c	3	0	2	2	Baldwin c	7	0	1	0
Ryan c	3	0	1	0	Johnson p	6	0	1	0
Miller p	0	0	0	0	cD. Williams	1	0	1	0
aReed p	3	0	0	0					
bAlusik	1	0	0	0					
Raugh p	1	0	0	0					
Trakan p	0	0	0	0					
Totals	60	6	15	6	Totals	60	4	14	4

a—Grounded out for Miller in 4th; b—Singled for Reed in 11th; c—Singled for Johnson in 16th.

E—Kitsos, Gilbert 2. PO-A—Birmingham 48-12, New Orleans 48-7. DP—Johnson, C. Williams and Gilbert; Piver (unassisted); Piver, C. Williams and Gilbert; Boros, Hughes and Cooke; Johnson, Piver and Gilbert; Boros, Micelotta and Cooke. LOB—Birmingham 15, New Orleans 13. 2B—Boros, Micelotta, Piver. 3B — Hughes. HR—Gilbert. SB—Saner. S — Raugh. SFOHenley, Wagner.

	IP	H	R	ER	BB	SO
Miller	3	3	1	1	4	2
Reed	7	7	3	3	1	4
x-Raugh (W, 5-1)	5	4	0	0	1	4
Trakan	1	0	0	0	0	0
Johnson (L, 11-11)	16	17	6	5	5	6

x—Raugh pitched to two men in 16th.
WP—Miller 2. U—Pappas and Girard. T—4:20. A—243.

Elsewhere in the Southern Assn., Nashville and Shreveport swapped 10-9 victories, and Chattanooga ended a nine-game losing streak by stopping Memphis, 9-4.

The Barons ganged up on Johnson in the 16th, after the Pel pitcher had blanked Birmingham since the eighth, and romped home on George Thomas' bases-loaded single.

SHREVEPORT	ab	r	h	bi	NASHVILLE	ab	r	h	bi
Hankins cf	6	1	3	2	D'rnbaugh 2b	6	3	3	0
Posada lf	4	2	1	1	Carter 3b	5	2	2	0
K'mchock 2b	3	3	1	0	Blaylock 1b	5	2	3	4
Hunt rf	4	1	2	0	Alvarez lf	5	1	2	3
Parks c	5	2	1	3	Irons c	4	0	3	1
Small 1b	2	0	1	1	bDouglas	0	0	0	0
McManus 1b	1	0	0	0	Schmidt c	0	0	0	0
Ward 3b	3	0	0	0	Shearer rf	4	0	0	0
Slider ss	4	0	1	1	Gilbert cf	5	0	0	0
J. Davis p	3	0	0	0	Shartzer ss	3	0	0	0
Donnelly p	0	0	0	0	c-Dotterer	1	0	0	0
a-Grunwald	1	1	1	0	Cade p	2	0	0	0
Tremel p	1	0	0	0	Lane p	0	0	0	0
					Kraly p	0	0	0	0
					d-Davidson	1	1	1	1
Totals	37	10	11	8	Totals	41	9	14	9

a—Singled for Donnelly in 8th. b—Ran for Irons in 8th. c—Flied out for Shartzer in 9th. D—Homered for Kraly in 9th.

Shreveport	400 000 240	10
Nashville	300 103 011	9

—Blaylock, Cade, Carter, Durnbaugh, J. Davis, Small. PO-A—Shreveport 27-10, Nashville 27-15. DP—Shartzer and Blaylock; Irons, Blaylock and Carter; Klimchock and McManus. LOB—Shreveport 9, Nashville 11. 2B—Small, Durnbaugh 2, Alvarez, Irons. HR—Blaylock, Alvarez, Davidson, Posada, Hankins, Parks. S—Small, Carter. SF—Slider.

	IP	R	H	ER	BB	SO
J. Davis	5 1-2	10	7	4	4	4
Donnelly (W, 7-6)	1 2-3	0	0	0	1	0
Tremel	2	4	2	2	0	0
Cade	6 1-2	8	6	4	6	4
Lane (L, 4-6)	1 1-3	3	4	4	1	1
Kraly	1 1-3	0	0	0	0	0

PB—Parks. U—Dausherty and Burns. T—2:51.

Quickest Goals

MONTREAL (UPI)—Nels Stewart of the Montreal Maroons set a National Hockey League record for the quickest pair of goals ever scored when he fired home two within four seconds against

Hall Triple Star

WEST POINT (AP)—New Army football coach Dale Hall also starred in basketball and tennis at West Point.

Taylor, Duncan Pace Fed Win

Chet Taylor and Charlie Duncan hit home runs to lead the Federal Pen to a 10-4 victory over Tucker Merchants on Sunday afternoon.

Tucker Merchants	000 000 004	4	7	4
Federal Pen	010 050 40x	10	11	3

Dave Louther and Bobby Gorman; Jim Griggs, Al Joiner (9) and Little, Loury (8).

Cleveland Gains Full Game

Continued From Page 9

off on the right foot in the second game with his 17th homer in the first inning. The Red Sox matched that run in the second inning when Jackie Jensen doubled off Cleveland starter Mike Garcia and rode home on Sammy White's single.

The Indians broke the 1-1 tie by sending 10 men to the plate in the fourth inning. With one out, Schroll walked George Strickland and Woodie Held. Ed FitzGerald's single loaded the bases.

BOSTON	ab	r	h	bi	CLEVELAND	ab	r	h	bi
Green 2b	4	0	1	0	Power 1b	4	0	1	0
St'ph'ns cf-lf	3	0	0	0	Minoso lf	3	0	0	0
Williams lf	1	0	0	0	Francona cf	4	1	1	1
aGeiger cf	1	0	0	0	Colavito rf	3	0	0	0
Wertz 1b	3	0	1	0	Baxes 2b	3	0	1	0
Jensen rf	4	0	0	0	Stric'l'nd 3b	3	0	0	0
Malzone 3b	2	0	1	0	Held ss	3	0	0	0
White c	0	0	0	0	FitzG'rald c	3	0	0	0
Buddin ss	3	0	0	0	Perry p	3	0	1	0
Brewer p	3	0	0	0					
Totals	27	0	3	0	Totals	29	1	5	1

a—Ran for Williams in 7th.

Boston	000	000	000—0
Cleveland	000	000	001—1

E—Malzone. PO-A—Boston 24-6 (None out when winning run scored), Cleveland 27-10. DP — Baxes and Power; Strickland, Baxes and Power. LOB—Boston 5, Cleveland 5.
2B—FitzGerald. HR—Francona. SB — Geirger. S—Stephens.

	IP	H	R	ER	BB	SO
x-Brewer (L, 8-9)	8	5	1	1	1	6
Perry (W, 9-5)	9	3	0	0	4	5

x—Pitched to one batter in 9th.
U—Stevens, Napp, Rice, Rommel. T—1:57.

Second Game

BOSTON	ab	r	h	bi	CLEVELAND	ab	r	h	bi
Green 2b	5	0	0	0	Power 1b	5	1	3	1
Runnels 1b	4	0	1	0	Minoso lf	5	1	1	3
Geiger cf	4	1	0	0	Fr'cona cf	4	1	2	1
Stephens lf	3	0	0	0	dPiersall cf	0	0	0	0
Jensen rf	3	1	1	0	Colavito rf	3	0	0	0
Malzone 3b	4	0	2	1	Baxes 2b	3	0	0	0
White c	4	0	1	1	Stric'l'nd 3b	3	1	0	0
Buddin ss	3	0	2	0	Held ss	2	1	1	0
Schroll p	0	0	0	0	FitzG'rald c	4	1	3	0
Casale p	0	0	0	0	Garcia p	1	0	0	0
bGernert	1	0	0	0	aHarsh'an p	2	0	0	1
Chittum p	0	0	0	0					
cBusby	1	0	1	0					
Wilson p	0	0	0	0					
eWilliams	1	0	0	0					
Totals	33	2	8	2	Totals	32	6	10	6

a—Hit sacrifice fly for Garcia in 4th; b—Struck out for Casale in 4th; c—Doubled for Chittum in 7th; d—Ran for Francona in 8th; e—Grounded out for Wilson in 9th.

Boston	010 001 000	2
Cleveland	100 500 00x	6

E—Held, Baxes. PO-A—Boston 24-15, Cleveland 27-14. LOB—Boston 8, Cleveland 9.
2B—Jensen, Power 2, Busby, Malzone. HR—Francona, Minoso. S—Schroll, Stephens. SF—Harshman.

	IP	H	R	ER	BB	SO
Schroll (L, 1-4)	3 2-3	6	5	5	2	3
Casale	1-3	2	1	1	1	0
Chittum	2	2	0	0	0	2
Wilson	2	0	0	0	3	0
Garcia	4	4	1	1	0	1
Harshman (W, 5-9)	5	4	1	0	2	4

PB—White 2. U—Napp, Rice, Rommel, Stevens. T—2:50. A—26,208.

(Advertisement)

10 Keys to Better Conversation

● Want people to pay more attention to what *you're* saying? Know how to prevent an awkward silence? . . . how to disagree *without* being disagreeable? Here to read—and to use—are 10 tips which will make you more tactful *and more popular!* You'll find them, from 1 to 10, in September Reader's Digest.

THE FACTS ARE THERE...

"60 Million Scotchmen Can't Be Wrong!"

STATE PAINTS VOLUME IS LEGION!

Demonstrated day after day by the tremendous purchasing of STATE "Certified Quality" paints.

Visit our busy stores and witness the tremendous impact and growth of the

WORLD'S MOST FAMOUS OFFER

50,000 Gallons of Fine Paint FREE

EVERY 2nd CAN FREE! STATE PAINT

COUPON

PRESENT THIS COUPON IN ANY STATE PAINT STORE AND RECEIVE A

FREE CAN OF PAINT WITH EVERY CAN PURCHASED

BUY 1 — GET 2 BUY 2 — GET 4 BUY 3 — GET 6

ANY PAINT — NO LIMIT
GALLONS OR QUARTS
YOU MAY MIX PURCHASES OF PAINTS

SPECIAL FEATURES OF THE WEEK

COLOR TREND INTERIOR LATEX
5.98 GALLON
2.00 Qt.
First choice of America by actual survey. Representative of America's choice in color in 1959.
Super washable — dries to a velvet flat in 30 minutes.
EVERY 2nd CAN FREE
EXTRA FREE TINTING Service Available

BLACK LABEL OUTSIDE WHITE
5.98 GALLON
Our Most Famous Product...Fights Off Mildew with 4 Visible Protective Shields
1. PHENYL MERCURY OLEATE
2. ZINC OXIDE
3. PURE REFINED LINSEED OIL
4. SPECIAL INERT PIGMENT
EVERY 2nd CAN FREE

6 OTHER REASONS WHY MORE PEOPLE ARE SWITCHING TO STATE PAINTS

SPAR VARNISH Gal.	SPAR VARNISH Qt.	PREMIUM SEMI-GLOSS Gal.	PREMIUM SEMI-GLOSS Qt.	SUPER LATEX MASONRY PAINT Gal.	SUPER LATEX MASONRY PAINT Qt.
6.98	2.25	7.98	2.50	6.98	2.25

SUPER OUTSIDE WHITE Gal.	SUPER OUTSIDE WHITE Qt.	TRIM AND DECKS Gal.	TRIM AND DECKS Qt.	LIQUID ROOF COATING Sgl. Unit Price 2.75 / 5 Gal.
6.98	2.25	6.98 up	2.25 up	PLASTIC ROOF CEMENT Sgl. Unit Price 2.95 / 5 Gal.

MANY OTHER PAINTS TO CHOOSE FROM

STATE PAINTS GIANT OF THE PAINT INDUSTRY

STORE #1
1976 Bankhead Ave., N.W. SY. 9-5121
STORE #2
4053 Peachtree Rd., N.E. CE. 3-7279
STORE #3
1515 Campbellton Rd., S.W. PL. 8-2322

Hill's 'Hypressure Jenny' Highly Profitable for Users

Plan ahead when you build your new home—make sure it won't be electrically out-of-date in a few years. Look forward to the many appliances you'll be adding in the future.

Get Full Housepower and Live Better, *Electrically!*

GEORGIA POWER Company

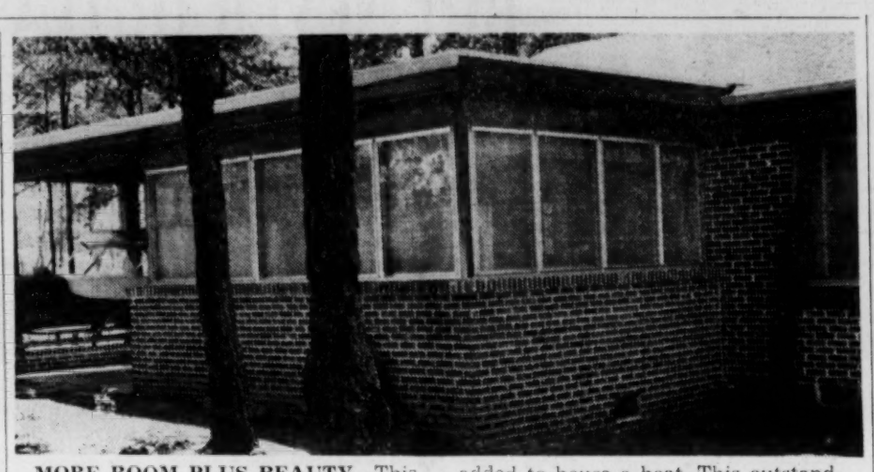

MORE ROOM PLUS BEAUTY—This new room was skillfuly added as if it were a part of the original construction by Wilson Contracting Company. Note the carport which was added to house a boat. This outstanding firm also specializes in creating beautiful dens and enclosing porches and patios. Read accompanying story for more details.

Thinking of Adding a New Room? Call Wilson Contracting Co.

Are you one of those whose house is comfortable — but also getting a bit crowded?

Best answer for this problem is to enclose your carport or add another room where possible. One of Atlanta's top specialists in this type of construction is Tom Wilson, head of Wilson Contracting Co., 371 North Ave., NE. During the past 10 years this firm has gained an enviable reputation in the Greater Atlanta area for skilled workmanship both interior and exterior of homes.

Before undertaking any job, Wilson Contracting Co. makes a survey and views the possibilities. Each job is individual in that it is done to suit the particular requirements and needs of the family. "In addition," says Tom Wilson, "we enclose your carport so as to keep within the original construction of the house."

A glance at the accompanying photos will dramatically demonstrate the idea behind the Wilson Contracting Co.'s design concept. A new room has been literally transformed into a part of the main house so skillfully that it seems to be part of the original construction!

Incidentally, Mr. Wilson explained that the trend in today's brick home styling is to leave the original brick exposed in the new room area. This also results in a saving for the average job of this type for home owner.

This particular room was added in accordance with the home owner's individual desires. However, other stylings, such as exposed beams, several types of windows, beautiful tiled patterns for the floor, etc., are all available from Wilson Contracting Co.

As one of the oldest home remodeling contractors in the Atlanta area, Wilson Contracting Co. is happy to assist home owners in planning their dens, choosing materials, etc. They also offer consultation and planning for any type of remodeling or modifications for homes. This includes room additions, jalousies, attic rooms, basement rooms, painting both inside and out, new baths, modern kitchens, roofing and siding.

Remember — "Wilson is the name to remember for home improvement." Liberal terms, take up to five years to pay. Free estimates cheerfully given without obligation. Wilson Contracting Co. is located at 371 North Ave., NE. Telephone TR. 5-6639.

The Wilson Contracting Co. is a member of the Home Improvement Contractors Assn. of Atlanta.

Efficient Steam Cleaner Does Many Jobs

"New uses are being discovered every day for the Hypressure Jenny steam cleaner," says Arthur Hillman, owner-partner of Hill Manufacturing Co., distributors.

Known as the "steam cleaner with 1,001 uses," the Jenny is a sturdy, trouble-free, easy-to-operate piece of equipment that gives profitable service with good customer acceptance. Hill sales representatives report that every new Jenny owner automatically becomes a Jenny booster after only a short time of use.

The Hill Manufacturing Co., widely known sanitation supply house with headquarters at 1500 Jonesboro Rd., SE, features prompt delivery and expert service for all Hypressure Jenny models.

Hypressure Jenny, the hot vapor spray cleaning machine (better known as a steam cleaner) combines the main elements essential to a 100 per cent cleaning job—heat, pressure and cleaning compounds. This combination removes grease and dirt from all types of surfaces quickly and economically. The low operating cost of this machine has been responsible for supplanting tedious, old-fashioned hand-cleaning methods and its speed is eight to 10 times faster. It represents the latest, mo modern method for general industrial and automotive cleaning work.

NEW "TWELVE FIFTY" MODEL Hypressure Jenny Steam Cleaner

The Jenny is fully portable, compact, and can be rolled right to the job. It is simple and safe to use. There is nothing that can explode. Ordinary labor, or any 12-year-old boy can safely and efficiently operate the Hypressure Jenny. You simply flip the switch, and in less than 90 seconds from a cold start, Hypressure Jenny's blast of highly atomized steam hot water and cleaning and disinfecting compounds remove and flush away all dirt, grease and disease - harboring matter from even the tiniest cracks and crevices — 10 times faster and better than you can by hand.

The "Jenny" is an ideal machine for garages, service stations, bus and fleet service shops, implement and tractor dealers, meat, fish and poultry processors, food product plants, bakeries, restaurant kitchens, poultry, dairy and stock farms, hatcheries, canneries and hospitals. Hypressure Jenny is manufactured in a size for every need. From an output of 75 gallons per hour up to 400 gallons per hour.

Restaurant owners have found that cleaning with a Jenny Steam Cleaner bids fair to revolutionizing restaurant kitchen sanitation and cleaning methods.

Hill Manufacturing Co. also features their new and improved steam cleaning compounds, especially formulated for use with the Jenny. Their LC-65 Liquid is a composition of different ingredients with built-in water softener to give the best results possible when used in any steam cleaner. They also manufacture powder steam cleaning compounds SC-1, SC-2 and SC-3, varied in strength for cleaning to stripping paint.

To place your order for the Hypressure Jenny or compounds, see a Hill representative or order diect from Hill Manufacturing Co., 1500 Jonesboro Rd., SE, Atlanta. Demonstrations, prices and other information gladly given without obligation. Call JA. 2-8364.

"JENOLIZING FOR SAVINGS AND PROFITS"—Hill Manufacturing Co., distributors for the Hypressure Jenny, calls attention to "Jenolizing" as the newest process for cleaning and appearance reconditioning automotive engines, machinery and equipment, as above photos show. It protects against flash rust; gives a lustrous, hard finish to all clean surfaces. For inquiries about the Hypressure Jenny steam cleaner, see your Hill representative, or call JA. 2-8364.

perfect for folks with freezers

Gibson MARKET MASTER Refrigerator

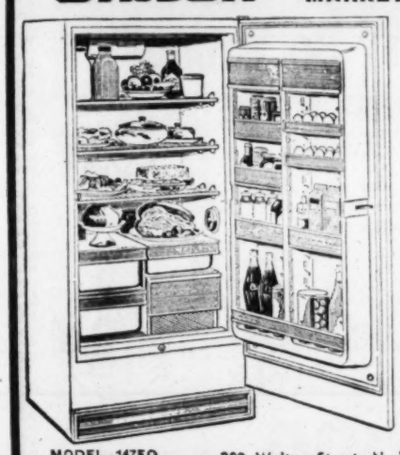

- Holds 30% more fresh food.
- Small freezer chest for daily frozen food supply
- Forced air flow maintains constant cold
- A wise buy for families with separate freezers

Write or phone for name of nearest dealer

Electric Sales & Service Company

MODEL 147EO 209 Walton Street, N. W. JAckson 4-5891

CELEBRATING 70 YEARS of Guaranteed Service

PESTS? TERMITES?

Getz EXTERMINATORS

gets 'em!

CALL

CEdar 7-8694 Free Inspection

Johnston's HADABUG

KILLS MOSQUITOES

Yet SAFE to Breathe

14 oz. aerosol $1.98

At Rich's, Davison's, Jacobs Drugs, Lane's and Your Favorite Drug Store

More Housewives Join In 'No Roach' Praise

"What can I do to control these terrible roaches from next door," asks the letter signed "Good Housekeeper." "I hate those sprays which need to be applied every day and contaminate the air!"

Well, "Good Housekeeper," scientists today are recommending No Roach. The new formula is:

(a) Effective against all crawling insects, including the new resistant roaches.

(b) Easy to use.

(c) Safe to use around children and pets.

(d) Stays effective for months with only one application.

It's called Johnston's No Roach. When you use No Roach there's no need to move dishes, or to breathe harmful sprays. Just brush this odorless, colorless liquid on cabinets, baseboards, windowsills, doorsteps, cracks, drainpipes—wherever roaches and ants may enter. It dries quickly to form an invisible death zone for all crawling insects. They walk across it . . . and die within minutes! Brush No Roach and forget it for months! It stays effective 24 hours a day.

No Roach works against roaches, ants, waterbugs, spiders, silverfish, all crawling insects. In the eight-ounce bottle only 89c. Pint, $1.69. Available at Rich's.

"NO-ROACH KILLS ON CONTACT"—Even resistant German roaches can't withstand No-Roach. Simply brush on cupboard walls, baseboards, cracks.

Don't Cuss Phone Us JA.2-8866

HOOD TIRES

24 Hour Service

QUALITY RECAPPING

PRIOR TIRE CO.

PEACHTREE and PINE STREETS

BIG VALUE

TIRE SALE

- DAYTON THOROBREDS

Big discounts on all 14 and 15-inch sizes, whitewalls and black! Buy now and save—pay later! No down payment—terms as low as $1.00 a week!

Gordy Tire Co.

14th St., N. W., at the EXPRESSWAY, TR. 4-7531

666 STEWART AVE., S.W. PL. 8-7544

- GUARANTEED GORDY EXPRESS-TREADS
- ALL SIZE TIRES RETREADED

"If you can't see your tread . . . see Gordy!"

"RAINY DAY" PAY

FROM MUTUAL OF OMAHA

Your own "rainy day" income ...paid direct to you...when disabling accident or sickness keeps you off the job. Get the free facts today. Write, phone, or visit

Roy F. Morgan, Agency

1215 Fulton Natl. Bank Bldg.

JA. 3-5891

Mutual of Omaha

MUTUAL BENEFIT HEALTH & ACCIDENT ASSOCIATION

OMAHA • NEBRASKA

Mutual of Omaha pays out an average of more than $2,000,000 in cash benefits each week.

Roy F. Morgan Agency Dept. 234
1215 Fulton Natl. Bank Bldg.

Rush me free information. No obligation.

Name_____

Address_____

City_____ Zone____ State____

Age____ Occupation_____

New! Sawan GUARANTEES YOU A STAND OF GRASS!

Exclusive "Vigosan Purple" Coating seed treatment now improved. Three blends of Sawan Lawn Seed; shade, semi-shade, sun. See Yellow Pages for name of nearby Dealer. SAWAN, Inc., 690 Murphy Ave., Atlanta.

UNUSUAL GIFT

FRUIT BASKETS

BEAUTIFUL FLOWERS FOR ALL OCCASIONS

the GIFT PANTRY & FLOWER GARDEN

TR. 5-8939

1027-29 Monroe Dr., N.E.

(FORMERLY BOULEVARD)

easy pouring save 1¢

HALF GALLON

Clover Dale Milk

at your grocers or CALL JA. 2-4943 for home delivery

ADD THE FUN OF OUTDOOR LIVING to your home

do it yourself WITH SAKRETE

Add an outdoor grill, a patio, curbs, walks, planters . . . you can do all these things . . . and many more with SAKRETE. It's easy—It's economical—It's fun!

©1959

FREE! 32-PAGE ILLUSTRATED BOOKLET!

Write for Your Free Booklet Entitled "6 Ways to Have Fun at Home with SAKRETE".

W. R. Bonsai Co., Inc.

1155 Zonolite Rd., N.E.

Atlanta 6, Georgia

For Name of Your Nearest Dealer Call

SAKRETE

TR. 4-4269

New! FEDDERS 4-Seasons Air Conditioner

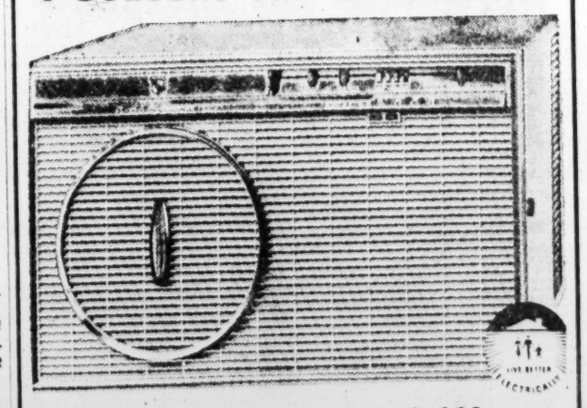

Cools in Summer at 110°

Heats in Winter at Minus 10°!

See Your Fedders Dealer Today

R. C. HASLER, Inc.

DISTRIBUTORS

2818 E. Ponce de Leon Ave.

Decatur, Ga. DR. 7-3846

NOW FROM NORGE

Swing-Out Shelf convenience

For Only $299.95 With Trade Easy Terms

HUGE 63 lb. FREEZER

AUTOMATIC DEFROST

NORGE 11 cu. ft. Swing'n Serve® REFRIGERATOR-FREEZER

SHELVES SWING OUT! Put all food at your fingertips.

Model CS-11

SOLD, SERVICED AND GUARANTEED BY YOUR NORGE QUALITY DEALER

distributed by

Thoben Elrod Company

500 Amsterdam Ave., N.E.

Sure Way to a Man's Heart

Gordon's "QUIK-SNAK" PRETZELS

by the makers of GORDON'S Magic-Pak POTATO CHIPS!

Boomershine Reduces Prices in Record-Smashing Sale

ANOTHER BEAUTIFUL PENNINGTON GREEN LAWN — Hormone-treated Pennington Green was responsible for this eye-filling lawn. Late August and early fall are excellent times for planting lawns, according to horticulture officials, so homeowners are invited to visit their dealers this week and pick up the yellow bag with the Pennington Green tag. See story.

Plant Pennington Green For Your Permanent Lawn

By planting hormone-treated Pennington Green grass seed in late August or early Fall, you can make your dream of a permanent lawn come true!

Developed after years of research and testing in Southern horticultural centers and already proven in the yards of thousands of satisfied homeowners in Georgia, Pennington Green is composed of four permanent grasses especially treated with Pennington's exclusive growth hormones. It contains no rye grass.

Today, Pennington Green has been made available to every homeowner, and is featured by many of Georgia's best nurseries, hardware and seed stores, lawn and garden shops.

ACCEPT NO SUBSTITUTES—Look for the familiar yellow bag with the Pennington Green tag. Available at hardware and seed stores, lawn and garden shops, and nurseries.

If a vigorous, velvety, healthy lawn is your goal, you can give Nature a large assist by planting Pennington Green in late August or early Fall. It's a unique, highly effective seed designed to stimulate and intensify the root growth processes so essential to a year-'round lawn.

Nothing more beautifully complements any home than a good lawn. But when the lawn literally "fades away" with the changing of the seaons—the direct result of sowing ordinary, temporary grass seed—nothing detracts more from the beauty of the surroundings. A healthy, springy, vibrant lawn provides the pleasing touch to the home, adding to the beauty of trees, shrubbery and flowers.

As thousands already know, such a lawn can be yours with Pennington Green. Developed by Pennington Grain and Seed, Inc., of Madison, Ga., it grows in sun or shade. It grows and thrives beneath spreading trees and close up to the sides of houses. It grows in sandy or red clay soil.

Your permanent Pennington Lawn will do more than enhance the attractiveness of your home. It will prevent erosion, reduce glare and heat. It will protect the home from dust, dirt and mud.

Pennington Green was developed specifically as a grass seed indigenous to this locale. In addition to its hormone-treatment, Pennington Green also has been treated with DuPont's Arasan for better resistance to plant fungi and soil borne diseases.

Research tests indicate that late August or early Fall is actually the best time of the year to plant a lawn. Visit your nearest dealer this week and ask for the familiar bright yellow bag with the "Pennington Green" tag. They're available in 5-, 10-, 25- and 50-pound bags. Printed on the back of each bag are six basic steps for planting. Follow these directions for your handsome permanent Pennington Green lawn!

No Required Down Payment Necessary

More than 200 brand-new sparkling wide-track Pontiacs — in every color and model — are slated to go at historic savings between now and August 31, at Boomershine, Pontiac headquarters in Atlanta at 425 Spring St.

Aiming for their biggest month since the company was founded nearly 30 years ago, Boomershine has gathered its biggest crop of beautiful '59 Pontiacs and marked them down for immediate sale.

Emphasizing strongly the money-saving aspects of this almost unprecedented sale, Walter Boomershine Jr., general manager, said: "We are in an all-out drive to have our biggest August in history. If you have searched other places and still haven't found the model or color you desire—we have it."

The "All Out" selling extravaganza begins this morning.

Motorists can choose from a glittering array of hardtops, convertibles, two- and four-door station wagons in handsome two-tone and solid colors; in fact, practically everything in the Pontiac '59 line is represented on the Boomershine showroom floor.

Mr. Boomershine announced that if desired: "There is no required down payment from buyers — and the first monthly payment is not due 'til November!"

Every 1959 Pontiac will be fully equipped with Hydra-Matic, radio, heater, directional signals, white-sidewall tires, air foam cushions and more.

Part of the secret of the Boomershine success, according to Walter Boomershine Jr., general manager, lies in the fact that for the past 29 years Boomershine has had the most up-to-date service department in the South. It contains the most complete stock of Pontiac parts, the finest testing equipment and the largest staff of factory-trained Pontiac mechanics.

Boomershine's Service Department was founded over 29 years ago on this pledge: "To see that your Pontiac gives you such good transportation you will want to drive a Pontiac the rest of your life!"

If you've waited and waited—NOW'S the time to cash in Boomershine's desire to achieve a new August high. Prices are lower . . . trades bigger than ever before. No required down payment with no monthly payment due until November!

Boomershine salesmen are on the premises every evening until 9 o'clock, so that families may come down and select their '59 Pontiac together. Drive to Boomershine, Pontiac headquarters in Atlanta—425 Spring St. and trade your way now!

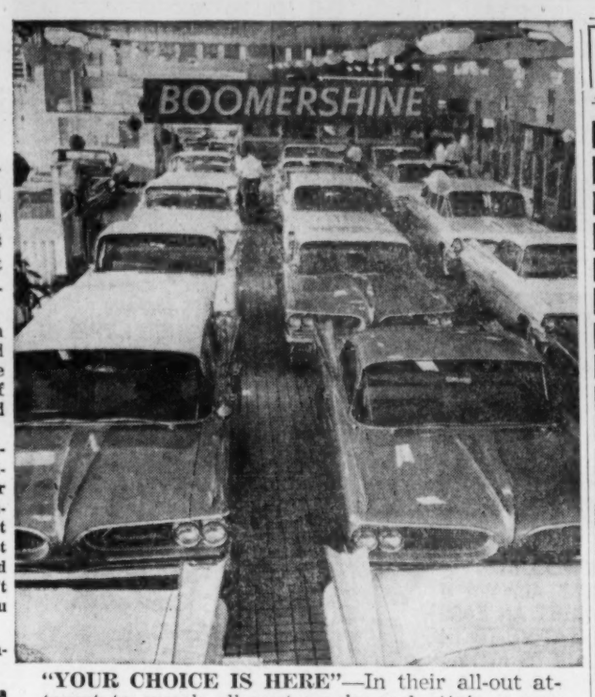

"YOUR CHOICE IS HERE"—In their all-out attempt to smash all past marks and attain a new high record for August, Boomershine-Pontiac, 425 Spring St., NW, invites prospective car buyers to take advantage of remarkable savings and liberal terms on new 1959 wide-track Pontiacs, now available in a wide selection of colors and styles. Headline story gives details.

R. J. Tallman Takes Post With Homelite-Atlanta

The Atlanta district office of Homelite Division of Textron, Inc., announces that Rollie J. Tallman has been engaged as credit manager.

Mr. Tallman is a life-long resident of Hapeville and resides at 3646 Georgia Ave. with his wife, Betty Anne (formerly Thrailkill), daughter, Debra, 3, and son, Kenneth, 2. A Navy veteran and now in process of completing his business administration course at Georgia State College, he was formerly credit manager at John Lucas & Co. of Northside drive.

In announcing Mr. Tallman's appointment to his new position, Gene McClellan, district manager at Homelite-Atlanta, stated that the appointment of new dealers for Homelite Chain Saws and the Homelite Mower-car (riding lawnmower) has overloaded the present organization, so that the new position had to be created.

The Homelite-Atlanta district is comprised of North and Middle Georgia and virtually all of Alabama. Homelite division manufacturing plants are at Gastonia, N.C., and Greer, S.C.

R. J. TALLMAN

Easy Way to Kill Roaches and Ants

Scientists recommend that you control roaches and ants the modern way—with Johnston's No-Roach. Brushed just where you want it, the colorless coating kills these pests. It's effective for months, sanitary, and easy to use. 8 oz. 89c; pint $1.69. Get No-Roach at Rich's, Big Apple, Kroger's, Winn-Dixie, Lane's, Jacobs', Walgreen's, and your local drug store.

mr. fixit COMES TO ATLANTA!

the HOME SERVICE ALL AMERICA IS TALKING ABOUT!

24-HOUR AROUND-THE-CLOCK MAINTENANCE PLUS OVER 600 SERVICES FOR YOUR HOME!

WHETHER IT'S AN APPLIANCE REPAIRMAN, EXTERMINATOR, SWIMMING POOL, or any one of over 600 SERVICES, Mr. FIXIT will send a SPECIALIST to YOUR HOME immediately, DAY or NIGHT!

PROTECT YOUR HOME from POOR WORKMANSHIP AND PRICE GOUGING.

ONE CALL—ONE BILL—GUARANTEED SERVICE!

MR. FIXIT IS AVAILABLE TO ATLANTIANS THROUGH LIMITED MEMBERSHIP ONLY. WRITE FOR INFORMATION TODAY!

MR. FIXIT, INC. 308 Red Rock Bldg.

PLEASE RUSH ME INFORMATION ON MR. FIXIT SERVICE TODAY!
NAME
ADDRESS
CITY STATE

MIMEOGRAPHING
• ARCHITECTURAL BUILDING SPECIFICATIONS DUPLICATED
• ACCOUNTING and AUDIT REPORTS OFFSET FROM PAPER MATS
• LETTERHEADS and ENVELOPES
• OFFSET PRINTING
• COMPLETE MAILING SERVICE
• TRANSLATIONS
PICK-UP AND DELIVERY SERVICE
JAckson 4-3436
MRS. DAISY PEPPERS, President — H. CAREY BARNES, Secretary-Treas.
FULTON LETTER SERVICE, Inc.
77 Walton St., N. W. (Near Old Post Office)
STREET FLOOR LOCATION

FUR STORAGE
Now's the Time to Store Your Furs in Our Protected Vaults.
Also
Your Old Furs Made Into Lovely Cape or Stole.
Truly Amazing Savings
Expert Repairs • Remodeling
Ruben's Furs
222 Loew's Grand Building
Call JA. 2-8751

WILSON
Is the Name to Remember for Home Improvement!
For Best Remodeling—Roofing—Additions, Call Wilson.
Liberal Terms
• Expert Workmanship
TR. 5-6639
WILSON CONTRACTING CO.
371 North Ave., N.E.
"HICAA Member"

'Aloha' Hawaii Tour
World Wide Travel Department
Georgia Motor Club
Extends a cordial invitation to you to join the "ALOHA TOUR" to HAWAII.
Leaving ATLANTA on SUNDAY—OCTOBER 11th, '59. Returning to Atlanta SUNDAY—OCTOBER 25th, '59.
This is a DeLuxe Escorted Air Tour ATLANTA and return to ATLANTA for $850.00 (plus $23.50 tax).
Make your reservations now—WRITE, VISIT, or CALL TRinity 5-7171. Ample free parking.
Georgia Motor Club Inc.
1044 W. Peachtree St., N.W.
Atlanta 9, Georgia

Make Money
We're looking for a man who's going to make plenty money selling Kodak's Verifax Photocopier. National advertising on this amazing machine has brought inquiries from people just waiting to be sold. All we need is the right man to do it. Could be you. Contact: Photographic Supply Co., 571 Dutch Valley Rd., NE. TR. 5-7948.

A. C. DeCee says:
"Why deal with several firms when ONE can do the job?"
We work with you from start to finish . . . handle any size industrial electrical contract . . . guarantee the complete job!
• Contracting Electrical Engineers
• Commercial and Industrial Wiring
• Atlanta's Most Complete Industrial Electrical Service
Dial JAckson 4-8422
Cleveland Electric Company
557 Marietta St., N.W.

Swimming Pool Equipment
We carry complete line, including Filter Systems, Ladders, Diving Boards, Light. Complete line of JACUZZI Equipment.
We install and sell equipment
Financing Arranged
AAA WELL DRILLING and Supply Co.
3780 Gordon Rd., S.W. Atlanta 11, Ga.
J. E. Morgan, Owner
Call PL. 5-5298, day or night

IT PAYS TO KNOW YOUR STATE FARM AGENT
Low Cost Insurance
STATE FARM INSURANCE
Call, Write or Visit
L. G. MASSEY
101 Marietta, NW. JA. 4-8641
State Farm Mutual Automobile Insurance Co.
State Farm Life Insurance Co.
State Farm Fire and Casualty Co.
HOME OFFICE—BLOOMINGTON, ILLINOIS

SURETY-BONDED TERMITE CONTROL
CALL "Otto" THE ORKIN MAN
ORKIN SINCE 1901
FREE INSPECTION
TR. 5-4541
WORLD'S LARGEST

NEW! Mineral-Enriched Plant Food

Available at All Seed, Hardware, Nurseries, Lawn and Garden Shops.

ONE Insurance Policy NOW Includes all: FIRE-AUTO-HOME and FAMILY LIABILITY
THE ULTRA POLICY saves you money and time—and when we write yours we stand behind it all the way. You get quick, intelligent service from
HARRELL & CO.
1065 Spring St. TR. 6-3711

ASPHALT
READY-MIXED CONCRETE
ROADS-STREETS-DRIVEWAYS-PARKING AREAS
PROMPT SERVICE-TRinity 4-7593
MacDOUGALD-WARREN, INC.

NAFFCO Quality Service Integrity
NATIONAL FROZEN FOODS, Inc.
Offers
Only to Residents of Georgia
325,000 Shares
50c par value Common Stock
PRICE $2.00 A SHARE
National Frozen Foods, Inc., is a Georgia Corporation which owns the Kwik Fix brand of frozen foods and is now in the process of acquiring the nationally known Thrift-T-Pak brand. It also operates a private label division, and processes and markets other frozen foods.
With home offices in Atlanta, and processing, packing and distribution facilities in Kansas City, the Company has plans for national distribution of its products.
Georgia residents interested in a new company engaged in the frozen food industry are invited to investigate NAFFCO's present securities offering.
No other classes of stock and no bonds or debentures are authorized. A deferred payment plan is available.
The securities of National Frozen Foods, Inc., are offered only to residents of Georgia who purchase for investment and not for resale and only by the prospectus, a copy of which is available upon request.
MAIL THIS COUPON OR TELEPHONE TRinity 5-5802
NATIONAL FROZEN FOODS, INC.
22 Eighth Street, N.E., Atlanta 9, Ga.
Without obligation on my part, please see that I receive a prospectus on National Frozen Foods, Inc.
NAME
ADDRESS
CITY, GEORGIA

SALES & SERVICE for all makes STEAM CLEANERS
Distributors for Hypressure Steam Jenny
Manufacturers of Steam Cleaning Compounds — Strippers —
Industrial and Automotive Cleaning Compounds
Atlanta, Ga. Phone JA. 2-8364
HILL MANUFACTURING COMPANY

ATTENTION, DEALERS
Finest, most complete selection of toys, hardware, baby merchandise in the South. Four large showrooms. Trained personnel to serve you.
PARADIES & COMPANY
730 McMillan St., N.W. Atlanta, Ga.
"Your One-Stop Headquarters"

NOBODY HAS BETTER DRIVERS NEWER CABS LOWER RATES THAN Yellow
Have you called JA. 1-0200 LATELY?
Journal-Constitution Want Ads Pay Off

PERMANENT AND LEGAL DUPLICATES OF YOUR IMPORTANT DOCUMENTS
Photocopy duplicates of valuable papers protect them; may save you much money and embarrassment. And they cost so little at
GEORGIA BLUEPRINT CO.
Eestablished 1910
119 Luckie St., N.W.
Phone JA. 4-8881

ELECTRICITY-ANYWHERE!
Carryable...Foolproof...Low Cost
Model 35A115 Homelite Generator 1500 Watts, 115 Volt 60 Cycle AC 90 Pounds
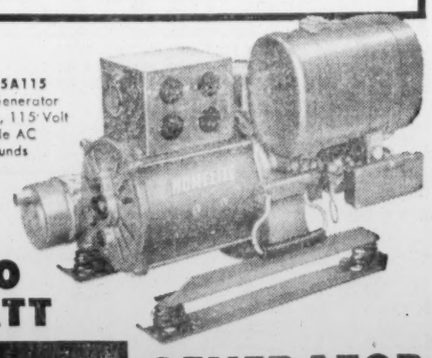
1500 WATT HOMELITE GENERATOR
AS EASY TO MOVE AS AN ELECTRIC HANDSAW
Whatever tools you want to operate — electric saws, drills, floodlights, grinders, belt sanders, hammers — the new Homelite 35A115 generator can save you money. For a free demonstration or additional information, come in and see us today.
Have a Free Demonstration Today! See Your Homelite Dealer, or Call
HOMELITE-ATLANTA
TR. 5-8433

Builds More Energy
Growing children find the energy they need in wholesome, hearty foods. Wise Mothers see that they get enriched Colonial Bread, for it's chock-full of nutrition, and hearty goodness. Only the finest ingredients are used to make Colonial the finest, freshest, best bread it's possible to get. Serve Colonial to your family every day. Pick up Colonial at your favorite grocers . . . for Colonial is GOOD bread!
continuous quality DAY AFTER DAY
COLONIAL IS Good BREAD

Use Journal-Constitution Want Ads For Results—JA. 3-3636

ORPHAN ANNIE

BUCK ROGERS

GIL THORP

PEANUTS

STEVE CANYON

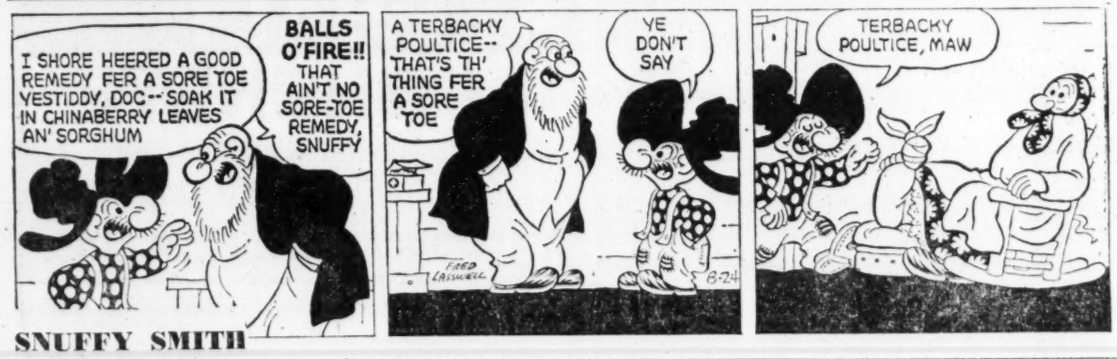

SNUFFY SMITH

THE PHANTOM

GRIN AND BEAR IT By Lichty

"Doesn't ANYONE ever have such a terrible weekend that they'd rather NOT talk about it?"

STAR GAZER

By CLAY R. POLLAN

Your Daily Activity Guide According to the Stars.
To develop message for Monday, read words corresponding to numbers of your Zodiac birth sign.

1 Indulge	31 Have	61 A	
2 Save	32 Search	62 Smile	
3 Curb	33 Your	63 Won't	
4 Accept	34 Promote	64 See	
5 Your	35 But	65 Your	
6 Show	36 New	66 His/her	
7 Luxury-	37 Fun	67 Rainy	
8 Some	38 And	68 Advice	
9 Exciting	39 Invitations	69 Day	
10 Loving	40 Promising	70 Soft	
11 The	41 Aspects	71 Good	
12 World	42 New	72 Touch	
13 Rely	43 Can	73 Points	
14 A	44 Friendships	74 Make	
15 Tastes	45 Good	75 No	
16 On	46 Friendships	76 Rash	
17 An	47 Heart	77 Today	
18 If	48 Advise	78 And	
19 Weather	49 Circulate	79 The	
20 What	50 Freely	80 Do	
21 Money	51 Diplomacy	81 Well	
22 Social	52 In	82 The	
23 Elder	53 A	83 Sudden	
24 Permits	54 Temper	84 Laughter	
25 Streak	55 And	85 Answer	
26 For	56 Not	86 Sun	
27 Follow	57 Luck	87 Don't	
28 Your	58 Head	88 Choices	
29 You	59 People	89 Indicated	
30 Of	60 For	90 Overdo	

Good — Adverse — Neutral 8/24

ARIES MAR. 22 – APR. 20: 18-19-24-31 37-52-79-86
TAURUS APR. 21 – MAY 21: 41-48-51-55 61-70-72
GEMINI MAY 22 – JUNE 22: 59-63-64-65 71-73-77
CANCER JUNE 23 – JULY 23: 6-11-12-20 29-43-80-81
LEO JULY 24 – AUG. 23: 34-36-38-40 46-49-50
VIRGO AUG. 24 – SEPT. 22: 1-5-7-10 15-35-87-90
LIBRA SEPT. 23 – OCT. 23: 9-22-39-42 44-78-84-89
SCORPIO OCT. 24 – NOV. 22: 32-33-47-56 58-60-82-85
SAGITTARIUS NOV. 23 – DEC. 22: 3-28-54-74 75-76-83-88
CAPRICORN DEC. 23 – JAN. 20: 13-16-17-23 27-66-68
AQUARIUS JAN. 21 – FEB. 19: 4-14-25-30 45-57-62
PISCES FEB. 20 – MAR. 21: 2-8-21-26 53-67-69

HEALTH and HAPPINESS

By DR. SARA JORDAN

Guard Against Heart Disease

Until the present advances in thinking and research on heart disease have brought in the expected results, we must be content with guarding against all the possible causative or contributory factors. They have often been enumerated. First of all, statistical studies show that men are affected more than women. Whether this is due to a sex hormonal factor or to some other circumstantial phase of men's lives is still unknown.

In my experience with both men and women patients it seems to me the average man bears definitely greater responsibilities than the average woman, though there are certainly exceptional cases where the opposite is true.

Carrying responsibilities is done in several ways, dependent upon individual personality. If serenity and equanimity can be bred in a person or acquired by him, even the heaviest burden of responsibilities can be borne with a faith that "what can't be helped must be endured." But this slogan is used by this group of responsible people only after the utmost effort to lessen a stressful situation. The effort strengthens the philosophy.

Diet will undoubtedly be conclusively shown to have its good or bad effect on the arteries. Up to now, three methods of using this factor to help the cause of long arterial life are under intensive study. Of the greatest importance is the knowledge gained from statistics that the overweights have a greater tendency to arterial troubles than the lean.

Then comes the not yet entirely clarified problem of animal fats and arterial degeneration. It is, however, the impression of those expert in this field that meat fats, cream and butter should be used with moderation and vegetable fats substituted. The intake of salt should be restricted by those who habitually shake it on routinely, even before they have tasted their food. This is specially to be recommended as we are growing older.

Being lethargic physically is no help and may even be a great hindrance to arterial health. We were designed by nature to have blood circulate actively through our entire arterial tree. Sitting in an automobile when one could be walking, and not using an opportunity to play a lively game in the open are both failures to use such occasions to help keep our arteries young.

Even high blood pressure, which was once considered an irreversible ailment, can now be helped by new drugs. This is another contributory factor in the problem of keeping arteries from causing fatalities.

GOREN on BRIDGE

By CHARLES H. GOREN

BRIDGE QUIZ ANSWERS

Q. 1—As South you hold:
♠A 9 4 ♥A 10 8 ♦ 9 8 ♣K 8 7 6 2
The bidding has proceeded:

East	South	West	North
Pass	Pass	Pass	1 ♥
Pass	?		

What do you bid now?

A.—Three hearts. If you had not passed, a temporizing bid of two clubs would be in order with the intention of raising hearts subsequently. But a call of two clubs at this juncture would not be forcing and partner might pass with a minimum hand that could produce a good play for game in hearts.

Q. 2—As South you hold:
♠ A 9 ♥ 10 9 6 5 ♦QJ 10 4 2 ♣ 9 2
The bidding has proceeded:

North	East	South	West
1 ♣	Pass	1 ♦	Pass
1 ♠	Pass	?	

What do you bid now?

A.—Although your values are at best of moderate quantity and partner has shown no great enthusiasm on his rebid, some further effort is called for if only to improve the contract. Your hand is not too unbalanced and partner has bid both of your short suits so one no trump appears to be a slightly better choice than two diamonds.

Q. 3—As South you hold:
♠ J 10 8 7 ♥KQ 7 ♦K 10 9 3 ♣KQ
The bidding has proceeded:

South	West	North	East
1 ♦	Pass	1 ♥	Pass
?			

What do you bid now?

A.—One no trump, because this is a very minimum opening. The encouragement of a single raise in partner's suit should not be extended to him. If he cannot proceed on his momentum, no game will have been missed.

Q. 4—As South you hold:
♠KJ 9 8 4 2 ♥ Q 3 ♦ 8 ♣K 10 7 6
The bidding has proceeded:

West	North	East	South
Pass	1 ♣	Double	?

What do you bid? t

A.—Redouble. Although this hand is a little shy of the requirements in terms of high card values, the distribution is very favorable. If partner has any sort of fit for spades, game should be a laydown. If not, you fit his clubs well enough to justify strenuous competition for the hand.

Q. 5—As South you hold:
♠AJ 6 ♥K 2 ♦AJ 10 4 2 ♣KQ 10
The bidding has proceeded:

South	West	North	East
1 ♦	Pass	2 ♣	Pass
?			

What do you bid now?

A.—Three no trump. A rebid of just two no trump would not be enough, the limit for which is 18 points, and your hand exceeds that mark by two tens plus a good five-card suit. The fit with partner makes slam prospects bright and strong encouragement should be offered him. The jump in no trump is best calculated to describe the type of hand you hold.

Q. 6—As South you hold:
♠— ♥KQ 9 7 ♦KJ10 8 6 2 ♣10 5 2
The bidding has proceeded:

North	East	South	West
Pass	1 ♣	1 ♦	1 ♠
Pass	2 NT	Pass	3 NT
Pass	Pass	Pass	

What is your opening lead?

A.—King of hearts. East has strongly indicated possession of the missing diamond honors by his rebid, so your only constructive hope on this hand is to find partner with some sort of heart holding. This is not at all unlikely from the bidding. The king is selected in preference to the seven because you are close to having a sequence and dummy may come down with the jack and one heart.

Q. 7—As South you hold:
♠A Q 10 3 2 ♥A 9 6 2 ♦K 9 ♣ J 3
The bidding has proceeded:

South	West	North	East
1 ♠	Pass	2 ♦	Double
Pass	2 ♥	3 ♦	3 ♥
?			

What do you bid now?

A.—Double. It is true you might miss a game, for nine tricks may be available at no trump—but your length in hearts makes the penalty double quite appealing. Repeated forces on declarer will probably have a crippling effect.

Q. 8—As South you hold:
♠K 7 4 ♥ 9 ♦ K J 9 7 5 3 ♣A Q 7
The bidding has proceeded:

North	East	South	West
1 ♣	Pass	1 ♦	Pass
1 ♥	Pass	?	

What do you bid now?

A.—A jump of some kind is indicated but there is no completely satisfactory call available. A jump to two no trump might turn out well but we try to avoid the bid on unbalanced hands. Perhaps the lesser of evils is a jump to three clubs, a bid which we usually avoid with only three trumps. We find this slightly preferable to a three-diamond bid which somehow seems more confining.

Today's Crossword Puzzle

ACROSS
1 Marie Wilson role.
5 Boutonniere holder.
10 Historical seamstress.
14 Layer.
15 River to the Rhone.
16 Numerical prefix.
17 Vedic god of altar fire.
18 Russian VIP.
20 Popular TV show.
22 —— facto.
23 Chemical suffix.
24 Dye.
26 Bullfighters on foot.
28 Daughter of a sovereign.
31 Doze.
32 Diving bird.
33 Active.
35 Enjoyed.
39 Matinee ——.
41 Organization
43 Grotto.
44 Musical show.
46 Vade —— me, satana.
48 Legal point.
49 Elders: abbr.
51 Best hickory nut source.
53 Maybe.
57 Go away: colloq.
58 French coin.
59 God: comb. form.
61 Card holding.
64 Russian novelist.
67 Sea between Caucasus and Ukraine.
68 Singer.
69 Memento.
70 Alaskan city.
71 For fear that.
72 Wear away.
73 Boulevards: abbr.

DOWN
1 Style of type: abbr.
2 Capital of Latvia.
3 Soviet Ambassador to U. S.
4 Ascended.
5 Resemblance.
6 Shade tree.
7 All around: pref.
8 Break out.
9 Ionesco play: The ——.
10 Legendary bird.
11 Yellowish color.
12 Little: narrow: comb. form.
13 Preserves.
19 Hourly.
21 Indian of Peru.
25 Flower.
27 Designating a type of poetry.
28 Two of a kind.
29 Coarse.
30 Locations.
34 Hussey and Roman.
36 Family immortalized by 64 across.
37 Always.
38 Article of furniture.
40 Luxuriant.
42 Exercise of any profession.
45 Muse of poetry.
47 Monster of folklore.
50 Range of action.
52 Tropical fruit.
53 Part of a harp.
54 School: Fr.
55 Corrodes.
56 Separate.
60 Capital of Norway.
62 Move hitherward.
63 Actress Arden et al.
65 Child.
66 Tease: sl.

A	N	I	L		T	I	G	E	R		L	O	P	S
N	O	N	E		O	R	A	T	E		A	R	E	A
T	E	S	S		R	E	L	A	T	I	V	E	L	Y
I	S	I	S		E	N	S		U	R	A	N	U	S
		S	E	T	A	E		E	R	A				
H	A	T	R	E	D		O	I	N	T	M	E	N	T
A	W	E		N	O	M	A	D		E	E	R	I	E
L	A	N	D		R	I	T	E	S		N	I	T	S
L	I	C	I	T		T	H	R	E	E		N	E	T
S	T	E	E	R	E	R	S		D	I	N	A	R	S
			A	X	E		P	A	N	I	C			
A	R	A	B	I	C		B	A	T		L	E	N	A
F	A	C	I	L	I	T	A	T	E		G	O	O	N
A	M	O	K		T	A	K	E	S		A	U	R	A
R	A	R	E		E	X	E	R	T		I	S	M	S

Solution to Saturday's Puzzle

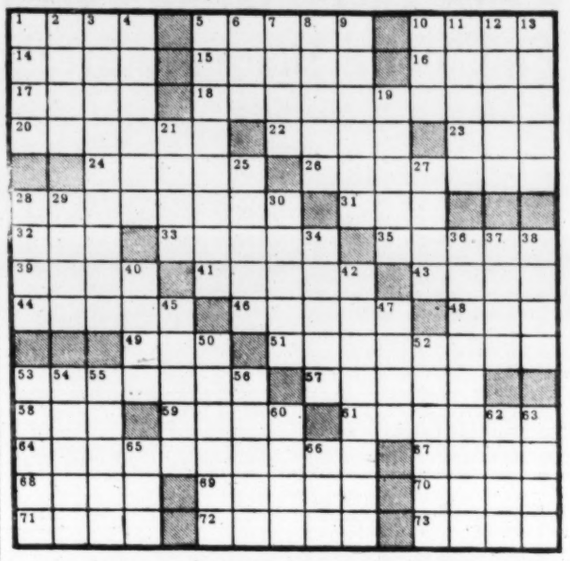

Your Stars Today

I never did anything worth doing by accident; nor did any of my inventions come by accident; they came by work. —Edison.

Daily Guide—A good practical day to work smoothly. It would be an excellent time to confer with those in authority on cooperative plans of a permanent nature. Work with older people along well established lines. Virgoans, Capricornians and Taurean born in the early part of the signs are especially favored.

Around the noon hour very social and pleasant. The evening hours less smooth but still with the overtones of substantial support from the right people.

Tomorrow a little lighter, in atmosphere, with more moving around, talk and restlessness. The moon will be in Gemini late, indicating two days of activity for shopping, neighborhood errands or little trips. The conservative trends of the last two days shift to more surface consideration.

Happy birthday, Virgo! The cycle of long duration which can bring deep psychological changes or bring you out into the light of wide publicity continues; it is especially accented at present. This is the month in which you could take the initiative, make decisions and act aggressively. At present you may be having many original ideas which you can't express as yet, and shouldn't until after next week. You can then speak, write or travel. In November avoid emotional complications with near kin or those in your neighborhood. Some outstanding domestic event or material gain appears certain in the end-of-year holiday period.

Latin Trade Zone

RIO DE JANEIRO, Brazil (AP)—Seven South American countries are slated to meet in Montevideo next month to study details of a proposed free trade zone. The countries are Chile, Argentina, Uruguay, Paraguay, Peru, Bolivia and Brazil.

Jumble

THAT SCRAMBLED WORD GAME

ECOMA
TANOB
RYROW
THENSO

Print the SURPRISE ANSWER here

Unscramble the 4 sets of letters, making a word of each jumble. Print each word, a letter to a square, beneath each jumble. The letters you have printed on the *circled* squares may then be arranged to spell the *surprise answer* suggested by the cartoon clue. What is it? (answer tomorrow)

Saturday's answers: VITAL MEANT PENCE INSIDE—SHE PEELED

KING HARDWARE COMPANY
SINCE 1882

TWO-DAY SPECIAL

Framed Full-Vu Door Mirror

- Made of select quality window glass
- No wavering image —"clear reflection"
- 1¼" wood frame—white finish
- Dustproof back

Mon.-Tues. Only

$4.88

• Size 16"x56"

Send Coupon below for mail orders.

King Hardware
53 Peachtree
Atlanta, Ga.
Door Mirror 4.88
Sales Tax 15
Total 5.03
Please send me one of the Door Mirrors shown above. I enclose 5.03 which includes sales tax and will pay express charges on arrival.
Name .....
Address .....
City ..... State .....

53 Peachtree—JA. 2-3000
18 Great Stores

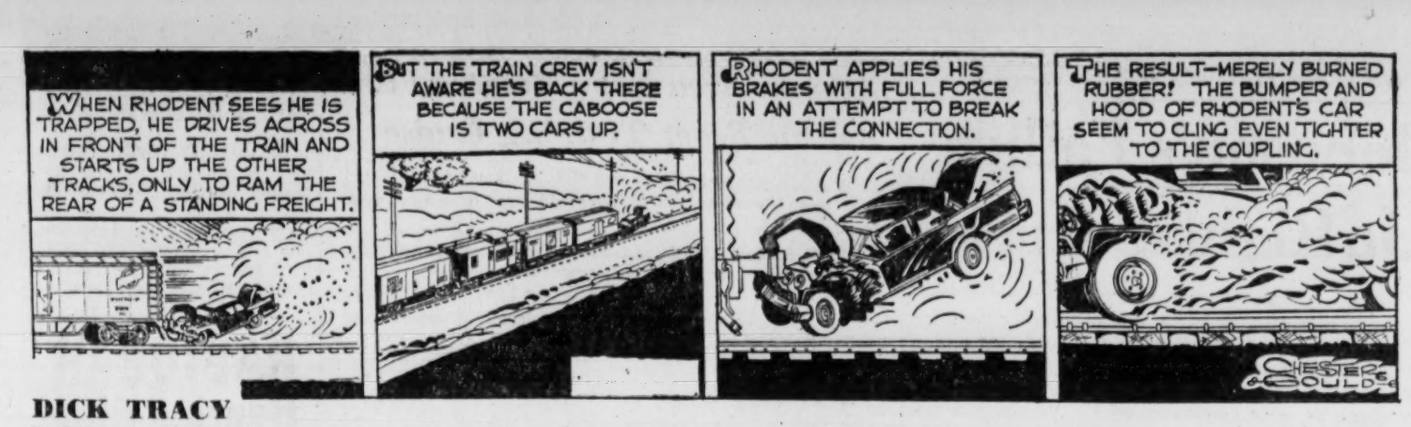

DICK TRACY

MARY WORTH

THEY'LL DO IT EVERY TIME — By Hatlo

NOT SO DEEP

By FRANK WELLS

They've Got To Find The Hightower Trail

An Indian with a pack on his back knew the way. But for several years now, educated white men have been lost way out in the bushes in trying to determine the exact location of the Hightower trail.

The reason they have to know is because the trail is the official boundary between Gwinnett and DeKalb counties. Just last week Gov. Vandiver appointed H. L. Donehoo of Winder as surveyor to determine exactly where the line runs. It seems there are some taxpayers who don't know where to pay their taxes.

The division of opinion about where the line runs even involves one church—County Line Baptist Church, which is located off Bermuda road east of Stone Mountain. One county map shows the church in Gwinnett, another shows it in DeKalb. Members say it is merely on the side of the Lord.

Mr. Donehoo will find some notes left by a J. T. Cunningham to be of great value. Cunningham surveyed the trail back in 1819. His survey was made to determine the boundary between Creek Indian lands and State of Georgia lands. The notes were dug up by the State Department of Archives.

Dr. John H. Goff, Emory professor whose hobby is Indian trails and is considered an expert on the subject, said he thought the surveyors should have no trouble following the Cunningham notes.

Dr. Goff paid tribute to the Indian as a surveyor. "He had no instruments, but he must have had an uncanny sense of direction," Dr. Goff said. "In nearly every instance you'll find that Indian trails take the shortest practical distance between the two points he wanted to visit."

Dr. Goff said the Hightower trail crossed the Chattahoochee at the Shallowford of the Chattahoochee, mentioned in many history books. "And the shallow ford is still right in the same place, which should give a good starting point," Dr. Goff said.

The Hightower trail was part of an Indian network of trading trails reaching from their villages on the Etowah and Chattahoochee rivers across the state to the white man's settlements along the more eastern rivers. Hightower as a name is a corruption of the word Etowah, Dr. Goff believes.

Any Indians in your survey party, Mr. Donehoo? You may get lost!

Polio Scare Due to Nothing but Apathy

Many stories have been written about why we have another polio scare with us, notwithstanding the development of the Salk vaccine. The scare and the disease is with us due to just one thing —public apathy.

The drug houses have been condemned because they do not now have an ample supply to vaccinate everybody. Well, they DID have an ample supply at one time, and old man public let it sit there on the druggist and warehouse shelves until it was too old to use.

The manufacturers of the vaccine had to call in all this outdated stuff and destroy it. Of course, they based their future manufacturing plans on what seemed to be the public demand.

And apathy cut the demand down until now there is not enough for those who want and need and must have the vaccine. The drug houses have had to resort to rationing—alloting the available supplies to the regions where there is possibility of epidemic.

Some blame has been attached to the medical profession. But this blame won't fit here, where the Fulton County Medical Society ran dollar day specials and did everything it could think of to get everyone vaccinated.

Let's get together and really lick this thing. Have you seen anyone with smallpox lately? Well, polio can go to limbo the same way.

RHYME A DAY

By OLLIE REEVES

"Children are born with varying dispositions but these can be changed and molded with proper sympathy and efforts." —Child article quote.

Some people are born with such good dispositions . . . They're happy regardless of all the conditions . . . While others are born with a "chip on the shoulder" . . . And seem to get worse as they grow and get older.

They both should get married, but not to each other . . . The unhappy one should remain with her mother . . . Someone who would pamper and love her and pet her . . . And if she were mine I would certainly let her.

And if it's the man who is always unhappy . . . He ought to stay single and live with his pappy . . . For his chronic complaints and his loud lamentations . . . Will certainly ruin conjugal relatons.

The former should marry but, as for the latter . . . They'll never be happy, so what does it matter . . . If they remain single, (or pretty darn near it) . . . So they won't leave a grouch for the kids to inherit.

Peiping Urges Blood Donations

MACAO (UPI) — Communist China has started a blood donation campaign on the mainland, according to travellers arriving in this Portuguese colony. Travellers, most of them from Canton, said Sunday the Communists had launched similar blood donation drives twice prior to the current campaign.

Pick Favorite in 'Peanuts,' Win Dolls and a Drawing

Are you a Lucy lover? Or are you a fan of Charlie Brown's?

The Constitution wants to know which of the Peanuts characters you like best, so we are starting a popularity contest.

To cast your vote for your favorite Peanuts character, write us a letter of 25 words or less telling us the reason for your choice. Each week for six weeks the writer of the best letter will receive a set of nine-inch plastic dolls of Linus, Lucy, Charlie Brown and Snoopy.

However, you can write a letter about any of the characters: Pig Pen, Schroeder, Patty, Violet, and Shermy, too. At the end of the six weeks the winning character and the grand prize letter will be announced and the winner will receive an autographed original Charles Schulz drawing.

The winner will also be given the opportunity of sending a dozen each of the dolls to any children's home of his choice.

Write your letter to Peanuts, The Atlanta Constitution, P.O. Box 4689, Atlanta 2, Ga.

REUPHOLSTER
YOUR OLD SOFAS AND CHAIRS LIKE
NEW
AT A FRACTION OF NEW COST!
CALL JA. 2-8435
to see cover samples in your home! There's no obligation of course!

FREE
2 PAIRS
90" draw drapes
with each 2-piece suite upholstered

2-piece suite
SOFA and CHAIR
completely re-built and re-covered, as low as
$59.95
No delay in credit, we finance our own accounts

Every piece is completely rebuilt from the bare frame out! Springs re-set or replaced; frames tightened; padding added and new cover of your choice tailored to perfect fit. With each sofa and chair you choose a pair of pleated-top, 90" draw drapes FREE!

Call any store to see samples:
AT ALL FIVE
Lawrence
MYERS-DICKSON
FURNITURE STORES
153 Whitehall St. JA. 2-8435
85 Whitehall St. JA. 3-4671
East Point PO. 7-2673
West End PL. 5-6695
Belmont Hills HE. 5-4473

POGO

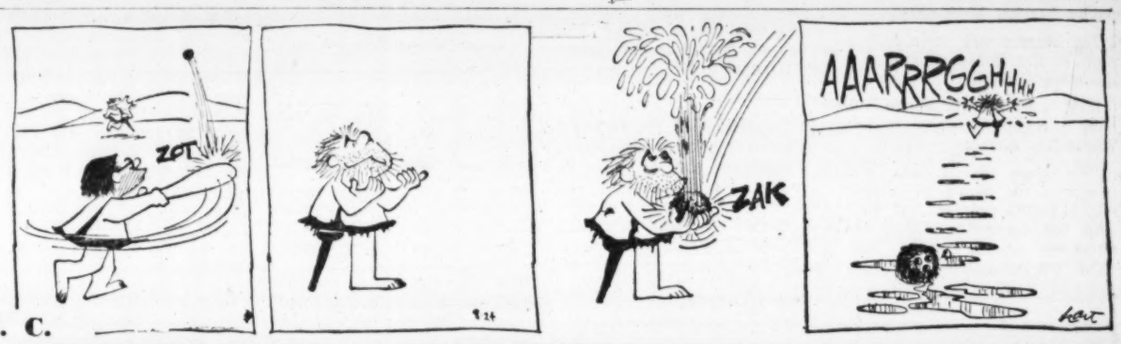

B. C.

ON STAGE

JULIET JONES

SMILIN' JACK

GASOLINE ALLEY

MOON MULLINS

Associated Press Wirephoto

WASHINGTON ALOHA — WASHINGTON — Vice President Nixon Sunday greeted Hawaii's Sen. Hiram L. Fong and Mrs. Fong at International Airport here. Fong, along with Hawaii's other senator, Oren E. Long, and Rep. Daniel K. Inouye will be sworn in Monday to represent the 50th state. Fong is a Republican. Long and Inouye are Democrats.

Rep. Kidd Invites Public To Mental Health Hearing

Rep. Culver Kidd, chairman of the joint Senate-House Mental Health Study Committee, has urged that anyone interested in mental health legislation appear before the committee during a public hearing Wednesday.

The hearing will begin at 1:30 p.m. in the House chambers at the State Capitol.

Kidd said the committee will hold a regular business session Wednesday morning.

"We hope that anyone with proposals for aiding the state's mental health program will meet with the committee during the afternoon session," Kidd said. "The 1960 legislative session may be the most important ever held so far as mental health legislation is concerned."

Hospital for N. Korea

TOKYO (AP)—Communist Korea has completed what is called its biggest and best equipped hospital. Radio Peiping said the 330-bed hospital was built in Pyongyang with funds supplied by Communist Romania.

Biggest bargain in travel get 6 extra days "in France"

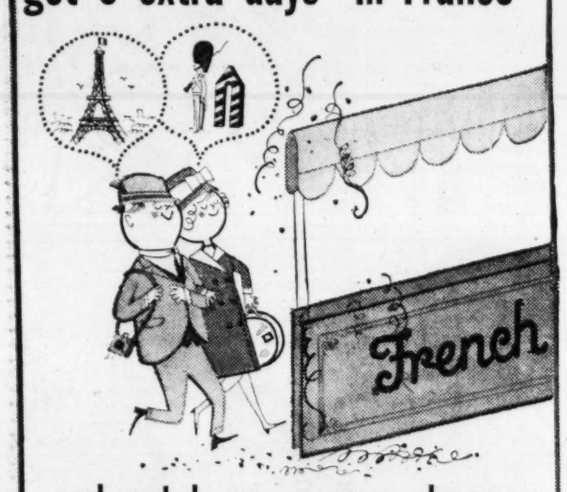

and catch up on your dreams

It's so easy to make your dreams of Europe come true! And as you sail on a French Line ship, you get 6 extra days "in France." Gay French atmosphere. Incomparable French food. Gracious French service. And you arrive *relaxed!*

YOU NOT ONLY GET TO EUROPE... YOU GET ALL THIS LUXURY, TOO, FOR AS LITTLE AS $174

(Tourist Class, Flandre, *to English port)*

Superb French cooking • French wine at your table—*free!* Orchestra for dancing and concerts • Pre-release wide-screen movies • Cocktail Lounge • Inviting decks to stretch your legs Deck sports • Children's Playroom (supervised) and special children's menus • English-speaking service (or practice your French) • No baggage problems—big *free* allowance

For even greater luxury: Cabin Class, Liberté, *$227 minimum. First Class,* Flandre, *$297 minimum;* Liberté, *$347 minimum.*

Special "GOLDEN AUTUMN" Sailings

(from New York)

FLANDRE SEPT. 17, OCT. 5 • **LIBERTÉ** SEPT. 29

Many experienced travelers consider Autumn as Europe's best season. Leaves are beginning to turn gold. Hotels and restaurants are less crowded, more economical. And in France today, your francs go farther on expenses and for shopping.

BETTER HURRY! The choice cabins go fast at these bargain prices. See your travel agent now! His expert advice can stretch your travel dollars. He can help you about what to take along and offer dozens of other travel hints. His foresight will smooth your trip all along the way.

Bon Voyage French Line

723 Whitney Bldg., New Orleans, La. Magnolia 4-3136 and Jackson 2-4211-2

For further travel information about the above, contact
THE TRAVEL DEPARTMENT
THE CITIZENS & SOUTHERN NATIONAL BANK
Broad and Marietta Sts. • JAckson 5-3811 • Atlanta 2, Georgia
Joe D. Oliver, Vice President
Another Customer Service of the C&S

3,000 Pen Opinions to Landrum

Constitution Washington Bureau

WASHINGTON—Rep. Phil Landrum has received so many letters and telegrams about his labor reform bill that he has had to borrow an electric letter-opener.

When the Georgia congressman left his office for the weekend, there were about 3,000 letters and telegrams stacked on the desks.

The vast majority of the messages, Landrum said, have been to congratulate him on House passage of his labor bill or to urge him to fight for its complete adoption in Senate-House conference.

NATIONWIDE

Businessmen and rank-and-file union members have wired or written to him not only from Georgia but from all across the nation. Only a very few, he said, have voiced opposition to his bill.

One group of union members, approving his bill, told Landrum in a telegram that "we'd go through hell for a man like you."

On the other side, one union member told Landrum he ought to resign from Congress.

The Georgian said that he has no intention of yielding to Senate conferees on the basic provisions against secondary boycotts, blackmail picketing and hot cargo contracts in the bill he and Rep Griffin (R-Mich) authored.

MOST COLLEAGUES STAY

A majority of Landrum's House colleagues in the Senate-House conference are solidly with him against weakening the Landrum-Griffin bill. They won concessions from the Senate conferees on less controversial provisions last week just before taking up the boycott and picketing sections.

Apparently there is an excellent chance of the stronger bill being adopted instead of the weaker Senate version.

If the conference committee cannot agree, a move may be made in the Senate to discharge its conferees and agree to the House bill.

Both Sen. Kennedy (D-Mass) and Senate majority leader Lyndon Johnson want a labor reform bill of some kind passed.

Red Bloc Hails Aviation Day

MOSCOW (AP)—The Soviet Union celebrated Military Aviation Day Sunday with 21-gun salutes in Moscow and the capitals of all the Soviet republics.

Marshal Malinovsky, the defense minister, in an order of the day, urged the air force to keep improving its modern techniques and discipline and hailed "the wisdom of the Communist party."

REPORTERS OFF BASE?

Johnson's Failure On Rights Surprise

By ALBERT RILEY

Constitution Washington Correspondent

WASHINGTON — The apparent collapse of Lyndon Johnson's strategy to get a moderate civil rights bill through both houses of Congress this session has come as somewhat of a surprise to many Washingtn observers.

They long have been accustomed to seeing the skillful Senate majority leader accomplish legislative miracles of compromise.

This faith in Johnson's ability to do the impossible caused most reporters to hesitate to make any flat prediction that no civil rights bill would be enacted this year, although the warning signals have been showing increasingly of late. They have been up ever since the announcement that Soviet Premier Khrushchev would visit Washington on Stpe. 15, thereby assuring an earlier adjournment.

This reporter did write on Aug. 6 that "Southerners in Congress may have an unexpected ally in Nikita S. Khrushchev in their fight to keep civil rights legislation down to a bare bones minimum this year."

BELIEF PERSISTED

That news dispatch went on to say "it seems that a civil rights bill will not get to the floor of either the House or the Senate for debate until very late in the session, if at all."

Again on Aug. 17 this correspondent reported that enactment of even a mild civil rights bill this session was no longer a sure thing, and that the odds had dwindled to no better than 50-50.

The stubborn belief persisted, however, that Johnson somehow would get his way in the end, maneuvering a mild bill through both houses. Until a source close to Speaker Rayburn revealed a few days ago that this strategy had been abandoned. The script now calls for passage of moderate bill in the Senate to await House action next year, and adoption of a joint resolution merely extending the life of the Civil Rights Commission.

What has happened, aside from adjournment fever, to stall Johnson's plans?

NO REAL PRESSURE

For one thing, there has been no real pressure for a civil rights bill this year except from Johnson, who would like to dispose of the issue before 1960, and from a vocal minority of northerners.

The Eisenhower administration has given lip service to the cause, but has exerted no real pressure. Neither Vice President Nixon nor GOP leaders Dirksen in the Senate and Halleck in the House have had much to say on the issue.

On the Democratic side, House Speaker Rayburn and majority leader John McCormack have remained aloof from the controversy, indicating no real desire of the House leadership for a bill.

There also is the suspicion that House Republicans agreed to go along with Southern Democrats in their stalling tactics this year, in return for Dixie support for the Landrum-Griffin labor bill.

POLITICAL PLAY?

Furthermore, the Republicans probably would just as soon let the Northern and Southern wings of the Democratic Party tear themselves apart on the issue in the 1960 election year.

The South-baiting Northern radicals of both parties probably would just as soon have the issue next year as a bill this year. This was indicated in the maneuvers by Senators Hennings (D-Mo) and Keating (R-NY) to call up the toughest bills possible in the Senate, knowing full well that the drastic bills had no chance of passage and could only provide a Southern filibuster.

Still another factor is that organized labor, usually vocal in support of civil rights legislation, has backed away from the subject ever since it became apparent that antibombing provisions would be extended to include labor bombings as well as the bombings of schools and churches.

And, finally, three other factors outside the real mof politics, appear to have taken a lot of heat out of the civil rights issue.

One is that the local police at Little Rock proved that a Southern community can put down mob violence in integration disputes without the need of federal intervention.

Another is that token integration is quietly proceeding in more schools of the South, particularly in Virginia since the collapse of "massive resistance."

And finally a spate of racial violence and unrest in several northern cities apparently is creating a growing awareness across the nation that the race problem is not the South's alone and that it can best be handled at the local level.

Atlanta Area Navy Reserve Fliers Return From Training Cruise

The 100 officers and enlisted men of Attack Squadron 672, Naval Reserve unit based at Dobbins, returned Sunday from a two-week training cruise to New Orleans.

While at New Orleans the pilots averaged about 40 hours flying time each in their ADs, attack fighter-bombers.

The squadron is composed of reservists from the Atlanta metropolitan area. Commanding officer is John E. Anderson Jr. of DeKalb County.

12 in Japan Die In Landslides

TOKYO (AP)—Twelve persons were killed and four reported missing Sunday in landslides caused by heavy rains on the Japan seacoast of western Honshu. Rescue workers dug bodies from four buried homes in the towns of Masuda and Hamada.

RADIOEAR Hearing Aids

Give BETTER Hearing

- Complete service in office while you wait.
- Glasses, over-the-ear, and on-the-body types.
- Liberal terms. Trade-ins accepted.

W. Davis Hamilton

219 Volunteer Bldg.
JA. 4-7341

5 of Family Die in Fire At Apartment

PAMPA, Tex. (UPI) — Fire roared through a three-story brick apartment house here Sunday, killing a married couple and three of their children. Three other children escaped by leaping from a window.

Police said the fire broke out in the basement of the building, where more than 20 persons lived. Two patrolmen spotted the fire while driving past the building.

The victims were Louis Stone, his wife, Christine, and three children: Betty, 20, Gary, 15, and Kenneth, 8.

Deaf Mute's Car Companion Jailed on Her Attack Charge

A 39-year-old deaf mute was beaten and raped in northwest Atlanta early Sunday by a man who had offered her a ride home, police were told.

James Carlton Tedder, 30, of 1277 E. Mercer St., East Point, was arrested several hours later in a downtown Atlanta hotel and held for suspicion of rape.

The woman informed police that Tedder offered to take her home from a Hunter Street grill shortly past midnight and then attacked her.

She suffered a fractured jaw, an eye laceration and cuts and bruises on the neck.

Senior Citizens To Hear Professor

A meeting of the Senior Citizens Library Club will be held at 2:30 p.m. Tuesday in the Atlanta Public Library.

Prof. George A. Neely, Candler School of Theology at Emory University, will speak to the group.

NOBODY OUT-TRADES AYCOCK

FRIGIDAIRE TRUE-VALUE TRADE-IN PLAN

You Can Own a Famous FRIGIDAIRE APPLIANCE For Less Than You've Ever Thought Possible

NO TRICKS! Here's how our TRUE-VALUE TRADE-IN PLAN works to your advantage

- No fictitious list prices . . . no artificial discounts . . . one, honest, low price!
- No phony trade-in allowances. We appraise your appliance for its actual unused service based on make, age, appearance and operating condition.
- Our TRUE-VALUE TRADE-IN is figured from our everyday low price—not from an inflated list price.
- We need used appliances because we have our own complete facilities to recondition and resell them as TESTED AND GUARANTEED USED APPLIANCES!

FPD-130-59

"Frost-Proof," 2-Door Refrigerator-Freezer

$399 With your popular brand Refrigerator in good condition, 8 to 10 years old.

Frost proof freezer section, 95 lb. capacity. No frost in refrigerator section. Slide out hydrators.

FD122-59

"Auto." Defrost 2-Door Refrigerator-Freezer

$299 With your popular brand Refrigerator in good condition, 8 to 10 years old.

Big full width 86 lb. capacity freezer-unit. Large capacity, refrigerator section.

SA9-59

Big Family Size Refrigerator

Big capacity freezer unit, roomy shelf space, spacious storage door.

$149 With your popular brand refrigerator in good condition, 8 to 10 years old.

Big, Wide-Oven Electric Range

- Full width oven, auto. timer, instant heat burner units, many other features.

$149 With your popular brand electric range in good condition, 8 to 10 years old.

FINAL CLOSEOUT! FRIGIDAIRE AIR CONDITIONERS

FULL 1-H.P. Window Unit SAVE $100 Reg. 286.95 **$186.95**

FROST PROOF STORY

New, yet Proven in tens of thousands of homes!
Frigidaire Freezing Without Frosting

You don't defrost because there is NO frost. . . . No frost in the refrigerator section . . . no frost in the freezer. There's no defrosting at all. Yet this is not automatic defrosting. It's completely different. Frost won't form! And you can depend on it! The Frigidaire FROST-PROOF principle has been proved in tens of thousands of homes.

AYCOCK APPLIANCE COMPANY

2038 SYLVAN RD., S.W.
494 FLAT SHOALS AVE., S.E.
PL. 8-4573

this is Rich's teen board speaking

We've listened in on every fashion line available, so hang on for the very latest! By poring over the newest style trends, training under the fashion authorities at Rich's, modeling our favorite outfits, and cramming in interesting little extras on the side, we've become Atlanta's experts on what you need to know about our "copy cat" styles, the ones sorta like the boys' coats and blazers! Well, don't just sit there! Get off the party line and come on down for the Seventeen Fashion Show! See "The Great Male Robbery," August 27th at 4:00 p. m. in the Magnolia Room. We're the gals with the dope about the most . . . fall fashions, naturally, so do come see us and play our juke box in Rich's Young Junior Shop, Second Floor!

Top to bottom, left to right:

1—Bunny Asher
Druid Hills High School

2—Anne Jernigan
Brown High School

3—Jackie A. Henderson
Bass High School

4—Sandra Thome
Grady High School

5—Betty Whaley
Smith High School

6—Becky Albert
North Clayton

7—Betty Burch
Fulton High School

8—Brenda Burress
Headland High School

9—Barbara Buice
Hapeville High School

10—Pauline Green
O'Keefe High School

11—Marsha Henderson
Tucker High School

12—Sandra Ann Barnwell
Forest Park High School

13—Louise Thomas
Roswell High School

14—Betty Lou Grubbs
St. Pius X High School

15—Judy Monroe
West Fulton High School

16—Shirley Garrett
Sandy Springs

17—Bobbie Hemperly
Russell High School

18—Dell Peek
Westminster Schools

19—Shirley Evans
Murphy High School

20—Patti Tumlin
Decatur High School

21—Karen McMahan
Southwest DeKalb High School

22—Carol Reed
Chamblee High School

23—Barbara Magee
Sylvan High School

24—Tricia Rabren
Southwest High School

25—Sally Ector
Marietta High School

26—Linda J. Satterfield
Roosevelt High School

27—Anne Bradford
Avondale High School

28—Peggy Ehrlick
Northside High School

29—Edith Colston
Campbell High School, Smyrna

30—Carolyn Newton
College Park High School

31—Carol Barnes
Campbell High School, Fairburn

Jenny Morse
North Fulton
(Not Pictured)

RICH'S

A SOUTHERN INSTITUTION SINCE 1867.

Staff Photos—Charles Jackson

DAD CAN HELP EMOTIONAL PROBLEMS
Allen Prathers Plan for Baby's Arrival

PLANNING NOW MAKES TIME PASS QUICKLY
Cecilia Prather Expects Baby in October

Do a Mother's Emotional Problems Affect Unborn Baby? Doctors Disagree

By JOYCE GEMMILL

Do emotional upsets and shock during pregnancy affect your unborn child?

There are two different schools of thought on this question by the medical profession. Many doctors agree, however, that the mother-to-be who keeps herself physically fit and free from long periods of emotional stress has a better chance to produce a normal, healthy baby than one who does not.

One obstetrician in Atlanta says unborn babies have safely survived innumerable major catastrophes ranging from airplane and automobile crashes to floods, earthquakes and bombings.

"I am personally of the opinion that emotional stress caused by marital difficulties or a general feeling of despondency does not have any effect whatsoever on the unborn child," says another Atlanta doctor. "The fetus is so well protected by nature in a shock-resistant enclosure it is doubtful to me if anything but a starvation-diet would affect it."

SEPARATE AND DISTINCT

He continues: "Since the fetus is a separate and distinct being connected only to the mother through a feed-line, I see no reason to endorse the theory that the fetus would be affected by emotional disturbances of the mother."

The old wives' theory that "thoughts will mark your child" has been scoffed at by the medicos for years. Recently, however, there has developed a faction in the medical profession who believed that long periods of mental or emotional stress during pregnancy might possibly affect the child in later years.

Here is the statement by one Atlanta obstetrician who concurs with this theory: "It has been proven that when an individual is emotionally upset, there is a secretion of certain glands such as the adrenal. A superfluous amount of these secretions that pour into the blood stream is thought to have some effect on cardiac and other conditions.

"It is logical to assume that when a woman is emotionally distressed for any great length of time it might possibly affect her unborn child."

EMOTIONAL STABILITY

The head obstetrician of a hospital offers this formula for emotional stability for the mother-to-be:

"Maintain strict vigilance over health and diet habits. Don't allow yourself to get 'down in the dumps' simply because your figure is going through a normal change process. It'll bounce back and be better than ever after the baby is born."

"Don't stop enjoying a normal social life with your husband and friends, unless your physician so advises, just because you're going to have a baby. Don't let petty things upset you. Don't be a chronic complainer and expect your husband to wait on you hand and foot.

"You should feel better during your pregnancy than at any other time during your life. Keep active, get lots of rest, follow a sensible diet as suggested by your doctor and stop feeling sorry for yourself. The greatest adventure in life awaits you."

Tomorrow: The different methods of childbirth, including natural, painless and hypnosis.

Movie Women To Meet Aug. 26

The Women of the Motion Picture Industry will meet at the Variety Club Wednesday, Aug. 26, at 12 noon. A representative from the American Cancer Society will give a talk and show a film on cancer.

TOBE SAYS

Perky Little Peaked Cap

Youngest and perkiest of the new fall fashions is the little peaked cap. These sit on the back of the head, rising to a back slanted peak, sometimes really high, other times to only a slight, shallow point.

I like the peaked caps particularly in soft skirting felt, in velvet or velveteen, and in feathers put on in unusual designs. And like all other hat fashions this fall, I find them in furs as well.

Staff Photos—Charles Jackson

RACCOON STAMPEDING BACK INTO FASHION
It Collars a Montego Slim-Lined Suit of Diagonal Tweed

Montego Dresses Designed For the Sophisticated Petite

By RAYMONDE ALEXANDER
Constitution Fashion Editor

Designed for the petite with young sophistication is the Montego collection to be shown to Atlanta Tuesday and Wednesday in two days of informal modeling.

This special handling of fashion comes from the drawing board of youthful Mortion Myles who, at the age of 30, shows a remarkable maturity in his clean, uncluttered creations.

A graduate of the Fashion Institute of America, Mr. Myles has studied in Paris at the Ecole Gueirre-Lavigne and served in the Parisian house of Jacques Fath as sketcher and designer. From this background, he has acquired a special appreciation for elegant fabrics and handles them with the deftness of his own native talent.

This fall he has taken inspiration from woolens as soft and light as silk, from crepes that oftentimes are more supple than the woolens, from the mellowness of velvets, and from brocades that appear to be woven with jewels.

SLIM COLLECTION

Bringing the collection to Atlanta is Mr. Burnie Berglass, fashion manager of Montego, who will explain Mr. Myles' feeling for fall '59. From a capsule preview, this feeling appears to be slim to very slim in silhouette with a noticeable trend away from full skirts.

Fur is made much of, frequently it is dyed to blend with the costume in such a manner that the fur origin is difficult to nail down.

Ranging in price from $35 to $69.95, the collection includes fashion for early day to late after-five. Stone green stands out as the favored color for day wear with sapphire blue coloring around the clock styles. Gray, in its many shadings, can be found in profusion.

Typical of beautiful fabric and the handling of fur is the town suit of stone green with a raccoon collar. This once-considered-lowly fur is stampeding back to the fore in fashion this season and a touch of it here or there labels the garment as originating in the very present present. The suit jacket is hip level, notched on either side, in the easy defining without confining line. The skirt is slender.

SOPHISTICATED APPEAL

The tunic has a sophisticated appeal handled by designer Myles in champagne silk faille. The underskirt is very slim while the overskirt gives the feeling of fullness with inverted pleats without bulkiness. A tiny waist is achieved with a cinching crushed midriff.

Fur again in a dress strikingly smart because of its utter simplicity appears at the cuffs of a charcoal gray wool jersey dress. The fur is clipped squirrel.

For shopping information, call JA. 2-5050, Ext. 394, or send a self-addressed post card to the Women's Department, The Atlanta Constitution.

Dark Cottons Sail Into Fall

By DOROTHY ROE
AP Newsfeatures Writer

There's nothing like a pretty dark printed cotton dress to perk up a tired summer wardrobe and take you gaily into fall. Dark enough to look right for the season but cool enough for a hot autumn day, it can be a wardrobe standby from August through October.

If a dress such as this is on your end-of-summer sewing schedule, here are some tips from local sewing center experts. Fabric and pattern must be perfectly coordinated, with just enough cover-up so that the dress may go shopping as well as to parties. Select a pattern with short sleeves and an open, cool neckline. A pleated skirt provides graceful movement and ease.

Parliamentarians To Meet Aug. 27

The Atlanta unit of the National Assn. of Parliamentarians will meet Thursday, Aug. 27, at 10:30 a.m. in the assembly room of the Atlanta Public Library.

Miss Baxter Is Bride of Mr. Daniel

Mr. and Mrs. Harry Baxter were hosts at a reception at their Club drive home following the marriage on Sunday afternoon of their daughter, Janet Frances Baxter, to Ray Allen Daniel, son of Mr. and Mrs. Joe E. Daniel of Atlanta.

The nuptial service took place at the Northside Methodist Church, with the Rev. Robert V. Ozment officiating, at 4 o'clock.

Alice Faye Vaughn of Montgomery was the bride's maid of honor, and her bridesmaids were Martha King of Atmore, Ala., and Lynne Gordon of Miami. Mr. Baxter gave his daughter in marriage.

Fashioned of Italian silk, the bride's gown was trimmed in Alencon lace with the pattern traced in seed pearls, and featured a chapel-length train. Her veil of illusion cascaded from a Juliet cap of Belgian lace embroidered in seed pearls.

The bridegroom's father served as his best man, and ushering were his brother, Mike Daniel, Shelton Granade of Greenville, Ala.; Wesley Grant of Montgomery, and John Vookles of Memphis.

Mrs. Mac Ray Whitaker of Franklin, N.C.; Nancy Robison of Troy, Ala.; Peggy Rodgers, Frances Thompson and Rachel Bush assisted in entertaining at the reception.

After their wedding trip to North Carolina, the couple will reside in Fredericksburg, Va.

THE TUNIC AS DESIGNER MYLES VIEWS IT
Edna Schultz Shows It in Champagne Silk Faille

FASHION MAY HANG BY HAIR THIS FALL
Charcoal Grey Wool Jersey Dress Has Squirrel Cuffs

If you can't rinse your rugs Don't shampoo them! Let Sharian do them!

Sharian keeps rugs beautiful

Rugs last longer . . . stay beautiful when they're cleaned professionally at least once a year. And when Sharian shampoos your rugs you can be certain that they are rinsed thoroughly and carefully dried before they're returned to you.

In fact, your carpet's trip to the modern Sharian plant, means that all deep-ground dirt is removed, crushed pile is fluffed up, and your rugs look new and sparkling again.

Call Sharian for expert cleaning . . . at DRake 7-6488 . . . today

Free, quick pick-up and delivery

THE HOST PROCESS SHARIAN, INC. DRake 7-6488

Celestine Sibley

Sterilization Isn't Answer

It's not my nature to moan that nobody understands me. Frequently I have the uneasy feeling that I'm understood only too well for my aching ego's sake. But occasionally, I vow, I think people go to all manner of trouble to misconstrue your motives.

A couple of weeks ago I railed out—maybe a tad shrewishly—at the notion of passing a state law to sterilize all women who have two illegitimate children. Such a law, I contended, was impractical and would not accomplish what its sponsors fondly hoped for—the saving of tax money now spent in Aid to Dependent Children grants. I may have added the whole idea was stinking, too, or some other delicate little thing like that but I think mostly I concerned myself with the premise that sterilization of women wasn't the answer. (I did suggest that sterilizing men would be easier, cheaper and more sensible but I didn't advocate that either.)

Well, a lot of people called and wrote in and mostly I was warmed and cheered by their comments. But a couple of people called up to chew me out for having coming out for adultery. To hear one man talk I had put myself on record as being the world's No. 1 advocate of illicit love and illegitimacy. "Read your Bible," he directed me sonorously. A lady wept over my obtuseness about money but ended up blistering me for my lack of piety.

"Put the Lord Jesus in the picture," she cried, "And you'll find you have a different view of this sinful carrying on!"

Well, I'm not the most pious person I ever saw but I'm not presumptous enough to think I can "put" the Lord Jesus anywhere. According to my country Presbyterian raising, He's omnipresent. And I have a notion He's especially present where babies are born, legitimately or otherwise. Besides, I have a squeamish reluctance to trot out the Lord to support my side in any difference of opinion because I think most well-intentioned people, whatever their persuasion, earnestly seek to see things in light of their religious convictions. Just because we disagree doesn't mean one of us is wicked and godless.

So, smarting a little from these telephonic raw-hidings, I was delighted and relieved the other day to see the whole problem of tax money for illegitimate babies wrenched back to a discussion of what's sensible and practical. Fulton County's announcement of an effort to get at the basic mental and emotional trouble of women who have several illegitimate babies was good to hear. And behind that was a substantial body of information and statistics collected on the whole problem.

Only 10.8 per cent of the children receiving ADC grants in Fulton County are illegitimate and these are but 3.1 per cent of the total number of illegitimate children in the county. So if having fatherless children is the fat, high-paying enterprise that some people contend, there are a lot of women in Fulton County who are failing to collect.

Raleigh C. Hobson, director of the Richmond, Va., department of public welfare and member of a Governor's commission to study problems relating to children born out of wedlock, had this to say:

"The general impression that most of the illegitimate are cared for by public relief agencies is far from true. .. . Over 90 per cent of the illegitimate children are cared for by relatives and friends without any expense to the taxpayer. . . . Another important fact that is not generally realized is that this is chiefly a problem of young girls. The largest five year grouping of mothers of illegitimate children, both white and Negro, falls in the 15 to 19 year old group."

The problem Mr. Hobson says is complex, rooted in "the mores, customs and cultural patterns of our society" and although he says no single measure can possible supply the answer, he has made some specific recommendations which I would like to take up with you tomorrow.

His study suggests a humane recognition of a serious problem that's refreshing in the face of our heedless pass-a-law palliatives.

RICH'S

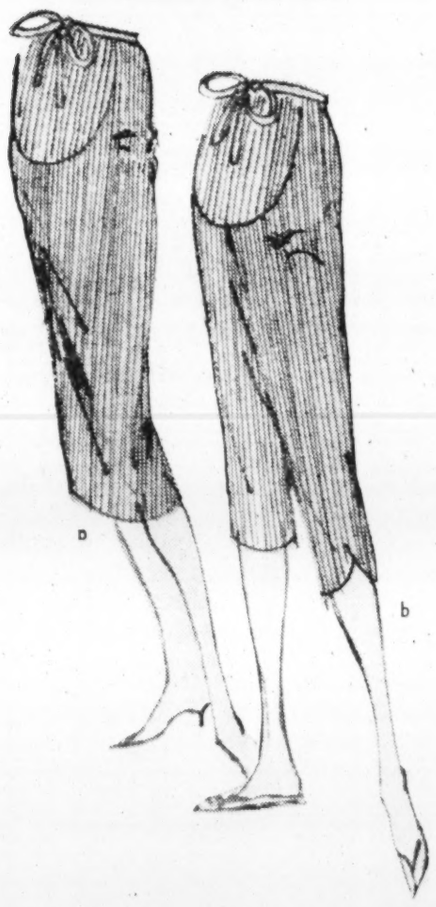

mothers-to-be!

corduroy separates

$3.49

Special purchase! Corduroy means attractive comfort in adjustable, Helanca® stretch front separates. The skirt, and pedal pushers are completely washable in fast colors. Black, Loden Green, Brown. Sizes 8 to 18. a. skirt. b. Pedal pushers. Mail and phone orders filled.

Rich's Maternity Shop, Fashion Fourth, Also Rich's Lenox Square

AN ENTICING REFRIGERATOR DESSERT SERVED FOR SUMMER

Summer Fruit Cake Combines Grapes, Pineapple, Cherries and Nuts

Summer Fruit Cake Is Tasty Dessert To Serve in August

By VIRGINIA DYSARD KEZIAH
Constitution Food Editor

Fruit cake in the midst of the hot weather season! Sure, but it's not the Christmas kind even though they both contain pineapple, cherries, grapes and nuts.

This interesting cool-looking dessert is called summer fruit cake. It's a creamy gelatin mixture, molded with Tokay grapes and other fresh fruits, surrounded by lady fingers and handsomely garnished with colorful Tokay grapes.

Into a mold place lady fingers against the sides and spoon the fruit and whipped cream in around the lady fingers gently: Guests will ask how it was done so perfectly and will surely want the recipe.

Freshly harvested grapes are coming into the markets now in good supply. Most of us enjoy the tart or sweet grapes just as they come from the vine, but you'll find they give added goodness to summertime salads and desserts. The grapes make a handsome garnish when served with hot or cold meat entrees, or as a fall centerpiece.

SUMMER FRUIT CAKE

1 env. plain gelatin
½ cup Tokay wine, or other sweet, strong wine
1 (9-oz.) can crushed pineapple
⅓ cup sugar
⅛ tsp. salt
6 lady fingers
¼ cup maraschino cherries (half red and half green)
1 cup whipping cream
1 cup halved seeded Tokay grapes
⅓ cup finely diced orange
2 tblsps. chopped or ready diced almonds

Soften gelatin in wine and dissolve over hot water. Combine with undrained pineapple, sugar and salt. Cool until slightly thickened. Meanwhile line 2-quart mold with split lady fingers*. Cut cherries into quarters. Whip cream until stiff, and fold into gelatin mixture. Fold in cherries, grapes, orange and almonds; carefully spoon mixture into mold. Chill until firm. Unmold to serve. Makes about 8 servings.

If desired, arrange orange slices, halved Tokays and whole marashino cherries in bottom of mold, and carefully spoon a little of gelatin mixture over them. Chill until set, then line sides of mold with lady fingers and proceed as above.

Mrs. Crews To Entertain At Party

Next Monday evening at 7 o'clock, Mrs. J. R. Crews will entertain at an Oriental party on the patio at her home on Washington road, East Point.

Her guests will include the wives of members of the East Point Rotary Club who are known as Rotary Anns.

Mrs. Crews, who is president of the East Point Woman's Club, was the only Georgian who attended the recent Mid-Asian conference held by the General Federation of Women's Clubs. During the trip she visited Hawaii, the Philippines, Japan and Hong Kong.

Mrs. Crews brought home an interesting array of Oriental art objects, dolls, fans, parasols and table decorations which she will use at her party on Monday. The patio will be lighted with colorful Japanese lanterns and the tables will be covered with hand-painted Oriental cloths and centered with hurricane lamps covered with fishnet.

CEILING CRACKED?

Cover it with Armstrong Acoustical Tile and solve your problem. We will supply the 12x12 by ½" tongue and groove tile and staples and rent you a staple gun for easy do-it-yourself installation. 3 smart designs. A 12x16 room costs you only $28.80. (Full ramdon design.)

GEO. F. RICHARDSON CO.
188 14th St., N.W.
TR. 5-1603

AMERICAN AIRLINES

NEEDS

Stewardesses

Starting salary $285 per month. Train in American Airlines' million-dollar Stewardess College at company expense. Requirements:

- Single
- 20 to 26 years old
- 5' 3" to 5' 8" tall
- 105 to 135 lbs. in proportion to height
- 20/50 vision without corrective lenses
- High school graduate

Girls 19½ may be interviewed for future classes.

FOR PERSONAL INTERVIEW:

WEDNESDAY, AUGUST 26—4-8 P.M.
THURSDAY, AUGUST 27—10 A.M.-3 P.M.
PIEDMONT HOTEL

By George

A Winning System

DEAR GEORGE:

What do you think of a man who goes with a girl for four years acting as if he were going to propose marriage, then doesn't?

—MISS JILT.

DEAR MISS JILT:

I think if he wrote down his system he would have a best seller. Ask him if he's got an agent.

Mrs. Sneddon Is Bride of Mr. Stokes

An announcement of interest to Atlanta friends of Morris Layton Stokes of New York is that of his marriage on Aug. 15 to Mrs. James Stuart Sneddon of New York.

The ceremony took place at the Central Presbyterian Church in New York. Mr. and Mrs. Stokes are residing at 1050 Fifth Ave., New York City.

Mr. Stokes, who was born and reared in Atlanta, is the brother of Mrs. Hinton Longino.

RICH'S

sizes 38 to 46!

decorated sweaters!

$6.99

Compare at $10.98 to $12.98

Special purchase! Beautiful beaded and embroidered orlon cardigans that are completely washable. Choose from a selection of many styles . . . lovely for daytime and evening wear. In white, black or pastels. Mail and phone orders filled while quantities last.

Rich's Women's Sportswear, Fashion Fourth, Also Rich's Lenox Square

OPEN MONDAY NIGHT TILL 9

NEW GARDEN PARTY SALAD

GARDEN PARTY DRESSING

Mix 1 cup Hellmann's® Mayonnaise with . . .

3 tbsp. lemon juice, or vinegar
1 tsp. celery seed
1 tsp. grated onion
1 tsp. Best Foods® Mustard with Horseradish
1 tsp. sugar
1 tsp. salt

Refrigerate till ready to use.

use real mayonnaise!

This is the place for HELLMANN'S

flavor-fresh, smooth and light . . . famous for whole eggs

Gangster's Death Bars Jury Probe

Old Capone Crony Slain in Chicago

CHICAGO (AP)—The slaying of an old Al Capone gang associate thwarted plans by a special federal grand jury investigating organized crime to question him, it was disclosed Sunday.

Frederick Evans, 60, a laundry executive, once termed the financial genius of the Capone mob, was cut down by two gunmen in broad daylight Saturday in a West Side parking lot.

SHOT 4 TIMES

The gunmen pumped four bullets into Evans' head and neck, snatched an envelope from his pocket, then fled in an auto.

Richard B. Ogilvie, special U.S. assistant attorney general, said Evans was to have been called before the jury because of his past association with the Capone mob.

Ogilvie said, however, he doubted Evans was slain because he was a prospective witness. He noted that Evans had been uncooperative when appearing in previous investigations.

The slaying motive was a mystery.

INDICTED IN 1940

Evans was charged in a 1940 indictment with conspiracy to take over a bartenders union. Acquitted with him were such syndicate codefendants as Paul (The Waiter) Ricca, Louis (Little New York) Campagna, Frank (The Enforcer) Nitti, and Murray (The Camel) Humphries.

In 1950 Evans was questioned by a counsel of the Kefauver Senate Crime Investigating Committee. It was reported at that time he denied any association with the syndicate.

In 1955 Evans, then head of the Chicago cab drivers' union, Joey Glimco and Eugene Luffman were called before a special Cook County grand jury investigating a wave of robberies. No charges were brought against him.

Tibet Trade Lost, Bhutan Turns South

CALCUTTA, India (UPI) — Little Bhutan, high in the Himalayas between India and Tibet, has been forced by trouble with Red China to abandon its historic isolation, its prime minister said Sunday.

Prime Minister Jigme Dorji said the Chinese Communists have blocked Bhutan's normal trade with neighboring Tibet. So Bhutan will turn south toward India and the outside world.

Bhutan is concerned about its border with Tibet, where Red China has been in control since 1951.

Bhutan, 190 miles long and 90 miles wide, has a population of only 700,000. Its army numbers only a few thousand.

Associated Press Wirephoto

STEVEN AND ANNE MARIE ON WAY TO HONEYMOON IN UNITED STATES

Gov. Rockefeller, Mrs. Rockefeller, New Daughter-in-Law, Son Leave Norway by Air

GOVERNOR THANKS THEM FOR BRIDE

2,000 Norse Bid Farewell To Rockefellers at Airport

SOGNE, Norway (UPI) — Steven Rockefeller and his storybook Norwegian bride left by plane for New York Sunday. It was three years ago to the day that Steven's wife, Anne Marie, left Norway to be a maid in the home of the wealthy Rockefellers.

Aboard the plane were Steven's parents, Gov. and Mrs. Nelson A. Rockefeller and other members of the Rockefeller family who came here for Saturday's wedding.

Steven and Anne Marie said farewell to her parents, Mr. and Mrs. Kristian Rasmussen, at the airport.

Anne Marie and Steven spent most of the day with her parents.

The airport was crowded. Several hundred automobiles jammed its limited parking facilities, and 1,500 to 2,000 persons who stood by to watch the departure set some kind of a record for this usually quiet part of the world.

Steven and his bride went to the airport early to avoid most of the crowd. The Rasmussens came later and then the Rockefellers. In the group taking off were a total of seven, including the governor's wife; Mrs. Robert Pierson, a daughter, and Michael and Mary Rockefeller.

Police blocked off the terminal building from the public.

The governor turned to the crowd outside and said, "Thank you for giving us Anne Marie." A murmur of approval went up.

As the flight was called, Anne Marie kissed her parents and her sister Thorhild, who was tearyeyed. Standing before the ramp to the plane, Anne Marie and Steven waved to the crowd and a mighty cheer went up.

(Advertisement)

A New Way to Be Your Own Boss

● John Allen, who made $6,000 a year working for somebody else, last year made $18,000 working for himself. He did it on the franchise system, now sweeping the U.S. In September Reader's Digest read how courageous people of limited capital and experience can become independent—earn more *without a boss!*

Romania Flexes Its War Might

BUCHAREST, Romania (UPI) — Nearly half a million soldiers and civilians marched here Sunday in a parade displaying the military strength of the Communist regime on the 15th anniversary of Romania's liberation from the Nazis. Jet aircraft and heavy artillery featured the military display.

For more than five hours, troops and peoples militiamen and hundreds of thousands of workers marched through Bucharest's Stalin Square cheering government and party leaders on the main rostrum.

Premier Chivu Stoica and Communist Party First Secretary Gheorghe Gheorghiu-Dej were among the Romanian dignitaries on the reviewing stand just opposite a 30-foot bronze statue of Stalin.

Tiffany Thayer Dies; Wrote 'Thirteen Men'

NANTUCKET, Mass. (AP) — Tiffany Thayer, author of many novels, including a best-selling novel of the 1920s, "Thirteen Men," died Sunday after suffering a heart attack. He was 57.

Thayer, who lived in New York, was vacationing here with his wife, the former Kathleen McMahon.

He was employed six months a year by the advertising firm of Sullivan, Stauffer, Caldwell, and Bayles, New York. He worked the remainder of each year on novels. He was secretary of the Fortean Society of New York and was editor of Doubt, a quarterly magazine.

Thayer was born in Freeport, Ill., and was a reporter for the United Press in 1919 and 1920. He went into dramatic stock at Oak Park, Ill., and later joined road shows. Between theatrical engagements, he worked in book stores in Chicago, Detroit and Cleveland.

In 1926, he went to New York to make his splash in show business but he hardly caused a ripple on Broadway. He wrote later that he was forced to write for a living after his savings were depleted.

Thayer wrote "Thirteen Men" evenings and weekends. After its publication in 1930, he toured Europe and returned to this country to find that he was the author of a best seller. After that he published 19 books.

U.N. Chief Flies To S. America

NEW YORK (AP)—United Nations Secretary General Dag Hammarskjold left by plane Sunday night for a two-week tour in South America. He plans to visit Argentina, Uruguay, Paraguay and Brazil.

FREE! FOAM RUBBER!

A LAYER OF FOAM RUBBER ON THE ARMS, SEAT AND BACK OF EVERY SUIT, SOFA OR CHAIR THAT WE REBUILD AND RECOVER ABSOLUTELY FREE! CALL NOW! OFFER LIMITED!

SOFAS From $35.00
2-Pc. SUITS From $55.00
CHAIRS as low as $10.00

CALL NOW! DAY OR NIGHT
MU. 8-5173

See the South's finest selection of fabrics for modern or period furniture in your home day or night! No obligation! Hurry! Offer Limited!

Yes, Ma'm, nothing down! One and one-half months before first payment! Enjoy real comfort at no extra cost!

THERE'S NONE BETTER THAN THE BEST UPHOLSTERING & DECORATING CO.

coming Sunday

The Country Storekeeper

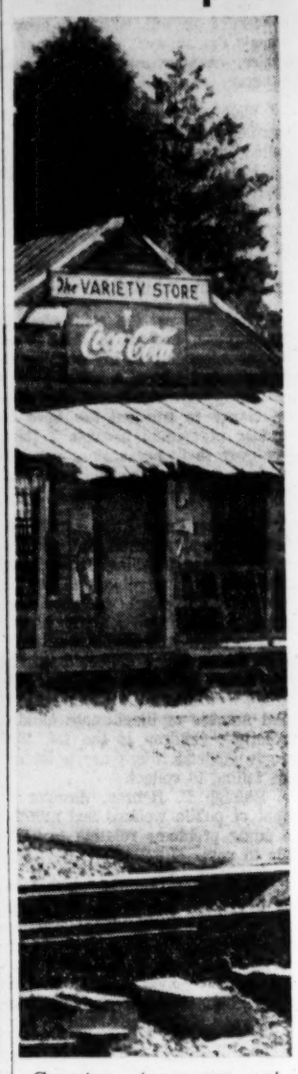

Country stores are not as numerous as they once were, but there are some which still do a thriving business in smaller communities. And some country storekeepers are still wary of big-city ways, especially when it comes to banking facilities. They still spurn the convenience and protection of banks. This penchant makes them ready prey for bandits. William Osborne, Journal staff writer, talks with several of the state's rural merchants about their common problem of thieves and finds out how they protect themselves.

ALSO COMING SUNDAY

A Blot On South's Fair Name

Buddy Davis, Constitution staff writer, takes a look at Andersonville, infamous Confederate prison camp.

They Used Oriental Influence

in a rustic setting. Susan Jones Medlock, decorating expert, describes the George F. Wheeler home in Dixie Living.

Mysteries Of Virus Attacked

In The Sunday Magazine Willard Neal, Magazine staff writer, tells how medical detectives search for causes of hidden death.

This Sunday's Atlanta Journal and Constitution

Armchair Playhouse

"Atlantic Convoy"
STARRING
Bruce Bennett, Virginia Field, John Beall

Today at 12:30 p.m.

CHANNEL 2 WSB\TV

TASTE THE GREATNESS

...of James Crow's masterpiece

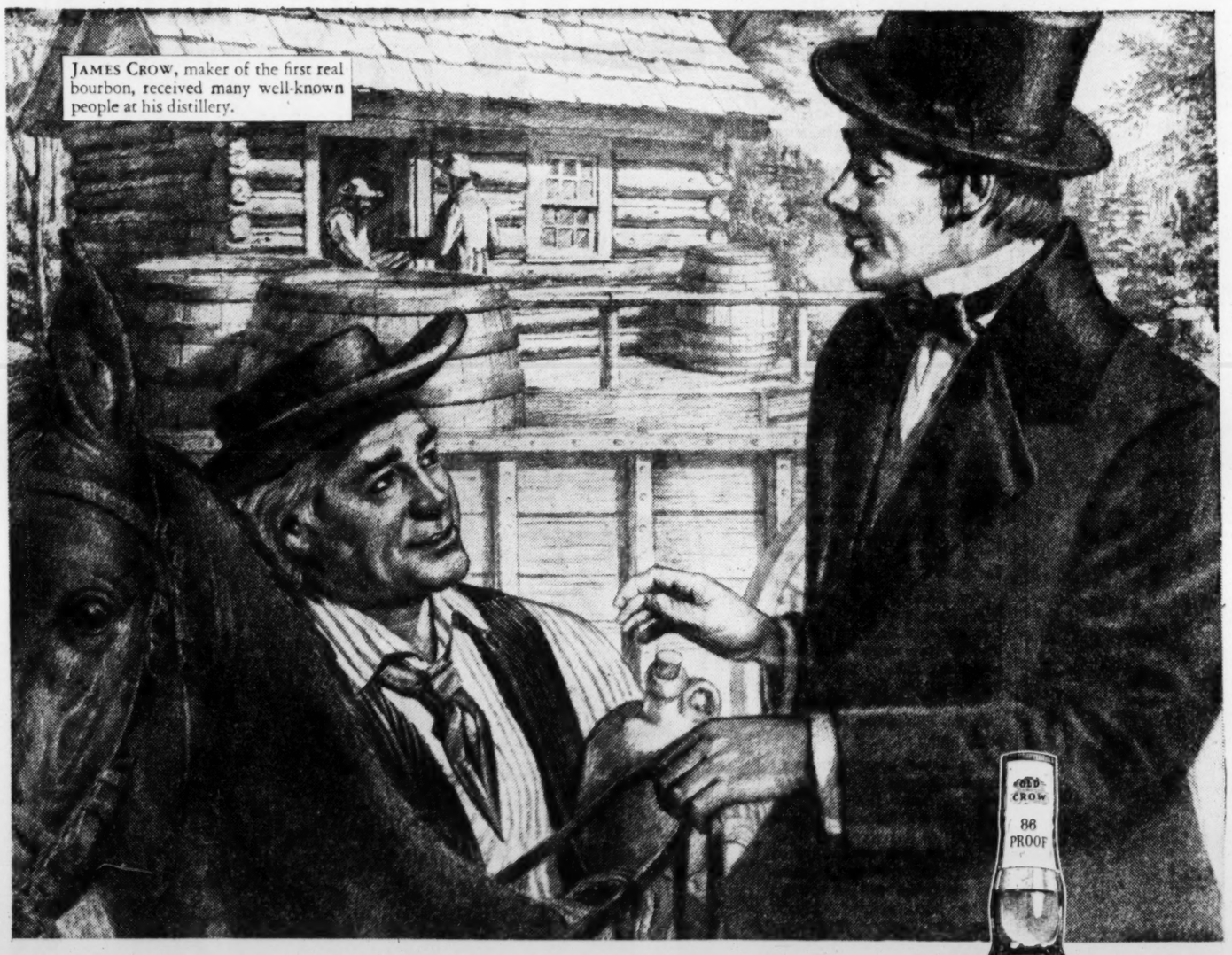

JAMES CROW, maker of the first real bourbon, received many well-known people at his distillery.

The day James Crow's bourbon appeared, 124 years ago in Kentucky, real bourbon was made for the first time. The people of the era instantly knew it, and the fame of Old Crow grew with the growing nation.

It towered over the hit-and-miss bourbons of its day. Today, there is still no near rival to Old Crow. It is America's preferred bourbon. Try its light, mild, mellow Kentucky flavor—and enjoy the perfect bourbon.

LIGHT · MILD · 86 PROOF

OLD CROW

"The Greatest Name in Bourbon"

THE OLD CROW DISTILLERY CO., FRANKFORT, KY. DISTR. BY NATIONAL DISTILLERS PRODS. CO. KENTUCKY STRAIGHT BOURBON WHISKEY 86 PROOF

People and Events

Sidney E. Court has been appointed Southeast region sales manager, with headquarters in Atlanta, for UARCO, Inc. Formerly Cleveland, Ohio, district sales manager, he succeeds **Rees E. Davies**, who has been transferred to the business form company's Chicago headquarters as administrative assistant to the manager of marketing.

Sidney E. Court

Thomas G. Crisler of College Park has been named associate manager of the Life Insurance Company of Virginia's district office No. 1 in Atlanta.

R. E. L. Shirley has been promoted to assistant to the vice president and general manager of Georgia Power Co. He replaces **A. H. Wade Jr.**, who recently was appointed general services department manager. **W. F. Poole**, assistant division engineer, succeeds Shirley as field supervisor of distribution.

Lee L. Zelens has been promoted from Atlanta district manager to Eastern sales manager of Silf Skin Girdles. He will continue to make his headquarters here.

Kenneth T. Champness has been named advertising director of the Atlanta Paper Co. division of Mead Packaging, Inc. He has been sales promotion manager since joining the company a year ago.

K. T. Champness

Finch, Alexander, Barnes, Rothschild & Paschal, Atlanta architectural firm, has opened a new interior design department under the direction of **William L. Pulgram**, associate architect for the firm.

British Overseas Airways Corp. will double its Atlanta office space on Sept. 1, when it moves from the sixth to the 16th floor of the Fulton National Bank Bldg.

Eastern Air Lines has announced that all ground salaried personnel, including approximately 400 Atlanta-based employes, will on Sept. 1 receive wage increases ranging from 8 to 10 per cent over present scale.

Colonial Stores, Inc., reported sales of $33,132,891 for the four weeks ended Aug. 8, an increase of 5.2 per cent over the corresponding 1958 period, and the fourth consecutive four-week period in which sales have topped the year-ago level. Sales to date for 1959 totaled $271,106,161, up 1.8 per cent from the comparable 1958 period, the Atlanta headquartered supermarket chain said, adding that its 480 stores operating in 11 states was 13 higher than a year ago.

The Southern Co. has reported net profit of $3,726,293 on operating revenues of $26,113,254 for July, 1959, compared with a net of $3,213,240 on operating revenues of $23,485,624 for July, 1958. For the 12 months through July, net profit of $41,413,439 equalled $1.64 a share on 22,402,250 shares outstanding this year, compared with $36,512,841 equal to $1.73 a share on 21,102,250 shares outstanding last year.

The Gordon Johnson Co. of Kansas City, Mo., has announced the opening of a new warehouse in Atlanta to serve its Southeastern customers with accessories and machine parts for poultry processing equipment.

U.S. Booms In Face of Steel Tieup

CLEVELAND, Ohio (AP)—The nation's economy has yet to feel the effects of a five-week steel strike, "Steel" Magazine said Sunday.

The weekly magazine of metalworking summed up the situation this way:

"Shipments of goods other than coal, coke, ore and steel mill products have remained strong. Output of electric power has been setting weekly records. The automotive sector is entering a perfectly normal model changeover operation, with no ill effects from the steel strike."

Most steel users have enough steel to last until October or longer, a "Steel" survey showed. However, 18 per cent of the steel purchasing agents replying to the survey have supplies for less than three weeks.

Losses estimated by "Steel" in the strike have reached $2,136,400,000. The figure represents lost wages, sales, taxes and overhead, depreciation and salaries of nonproduction workers.

Trade Winds

By LOU SCHNEIDER

Too Much Optimism Rises On Ike-Khrushchev Talks

NEW YORK—Administration officials are definitely concerned by the overoptimism being expressed in Washington regarding the results of the Eisenhower-Khrushchev meetings.

Talk is already heard of tax cuts on a cutback in defense outlays. Don't be lulled into complacency. There may be less tension between the United States and Communist Russia during the next few months, but don't overlook the goings on in Laos and the Formosa Strait. Worse yet, the Near East is still explosive.

Pushes Bonds

Sen. Javits (R-NY) proposes a massive patriotic drive to sell a special $25,000,000,000 issue of "peace bonds" to individual investors. Says it'll serve a twofold purpose: (1) Buying by individuals will pep up the sagging prices in government bonds, and (2) taking $25,000,000,000 from investors will have an anti-inflationary affect. The senator is on the wrong track. If Congress reduced the budget, and allowed no deficit, government bond prices would zoom upward. And how about income-tax exemption for savings bonds Series E and H? That would encourage billions in new bond buying. Inflation is the thorn in investor pocketbooks. The United States dollar has lost about 52 cents of its purchasing power since 1940.

Don't See as Often

Banks are losing prestige with retailers, especially since they started the credit ssytem using checks. A customer comes into a store, buys what he wants, writes a check on the bank and the retailer hardly ever sees the man again because from then on he pays to the bank. But if the same customer did buying on a charge account, he would continue being a customer because from then on he pays to the retailer.

Like a Charm

Stock market trading professionals watch for all kinds of events that give tipoffs of how prices might move. Of late they noticed something that works like a charm. This is it: sell the market for a downswing whenever the stock market columnist of a New York newspaper goes on vacation. A recheck shows it's so. It happened that way two weeks ago.

Boxing Business Slow

Financial money that sponsors Broadway shows and boxing bouts isn't keen about a return match between Ingemar Johansson and Floyd Patterson for the world's heavyweight championship. The boxing business still breathes, but ticket selling would be slow. Reason: the probe by the New York County district attorney to uncover possible underworld influences in the June title fight implies a fix on fight bets.

Price of Manhattan

A Wall Streeter who likes to play the slide rule writes: did you know if the $24 the Indians obtained for supposedly selling Manhattan Island in 1624 had been invested at 6 per cent compound interest the amount now would equal the present real property value of Manhattan? And did you know for fiscal 1957-58 the New York City asset value of taxable property alone on Manhattan totaled $9,396,762,928?

Why Not Moscow?

The Soviet boys who handled the Communist exhibition at the Coliseum in New York are seeking a place to again set up the show. Why not in Moscow? Let the average Russian see how he is supposedly living.

FOR EXPERT OFFICE HELP . . . CALL
TEMPORARY TALENT
JA. 5-8697

4% ANTICIPATED RATE, PAYABLE DEC. 31, 1959
BROOKHAVEN FEDERAL SAVINGS & LOAN ASSOCIATION
4008 Peachtree Road, Atlanta 19, Ga.
Accounts Opened by Mail—CE. 7-6406
R. C. COLBERT, President
4% ANTICIPATED RATE, PAYABLE DEC. 31, 1959

Save at HOME SAVINGS and Loan Association
33 Forsyth St., N. W., Atlanta 3, Ga.
Charles V. Minor, President
4% per annum payable Dec. 31, 1959
Yes, I would like to carry my savings with you. Enclosed is a check for $_____, or send me: Information_____, Signature card_____, FREE postage-paid "Save-by-Mail" envelopes_____.
Name_____
Address_____
City_____ State_____
Phone_____ Date_____
Save-By-Mail . . . we pay postage
out of town accounts welcomed
accounts insured up to $10,000

NEW BUSINESS REPRESENTATIVE
Commercial Finance Company opening Southeast Territory, needs sales representation. Man experienced in contacting top executives. Background in either factoring, financing, banking, credit reporting agency helpful but not necessary. Territory to be covered—Georgia, Alabama, Tennessee.
SALARY — COMMISSION — COMPANY BENEFITS
Mail complete history with snapshot. Interviews will be arranged in Atlanta.
Write— JOHN L. NAU, JR.
Suite 1410
110 So. Dearborn St.
Chicago 3, Illinois

Nixon Tour Held Foil to Rockefeller

WASHINGTON (AP) — Vice President Richard M. Nixon's Soviet tour was described by the Democrats Sunday as a calculated publicity coup that neatly snatched the headlines away from Gov. Nelson A. Rockfeller.

The Democratic Digest said Nixon deliberately spoiled the New York governor's plan to make the recent governors' conference in Puerto Rico his "personal island in the sun" by dominating its publicity.

Rockefeller, the Democratic National Committee magazine said, was basking in the excitement of the romance between his son, Steven and Anne Marie Rasmussen—who were married Saturday in Norway—and his own "carefully prepared statements concerning his presidential aspirations."

"Everything seemed to be going as planned" for Rockefeller, said the Digest, but "there was just one thing wrong: "While Rockefeller was planning to capitalize on the publicity of his Caribbean excursion, Hurricane Dicky had been gathering force.

"By the time the governors' conference convened, the island which was to be the governor's first venture into the sunlight of presidential publicity was almost blacked out by the storm of press reports resulting from the vice president's Moscow trip."

In another article, the Digest said it is more than possible that of all Republican slogans to date the "fight inflation" campaign will have the loudest backfire yet.

It said "inflation hysteria" masks one of the most cynical political maneuvers in history: "The attempt to discredit all Democratic efforts to initiate the much-needed domestic and military programs by reiterating the emotional fear-laden word 'inflation.'"

The Digest said, "The real hidden persuaders hiding behind Ike and his constant cry of 'inflation' are the corporations, bankers and insurance companies."

Cairo Reports Iraq Massacre

CAIRO (UPI) —The Middle East News Agency reported Sunday that Iraqi Communists had ravaged a town in northeast Iraq in a massacre that recalled the Kirkuk and Mosul bloodshed. The semi-official United Arab Republic Agency, whose report was unconfirmed from other sources, said the massacre had continued for five days in the town of Sulaimaniya.

STATE DEATHS

DUBLIN—Mrs. J. B. Butler, 78. Funeral was Thursday.

ALBANY—B. E. Gerver, 64. Funeral was Sunday.

REYNOLDS—Mrs. W. R. Whatley Sr., 78. Funeral was Saturday.

LEESBURG—Sterling E. Sanford, 62. Funeral was Sunday.

LAFAYETTE — Henry DeForrest Ridley, 46. Funeral services will be Monday in the Church of God.

ALMA — Edwin (Rack) McKerley, 79. Funeral was Sunday.

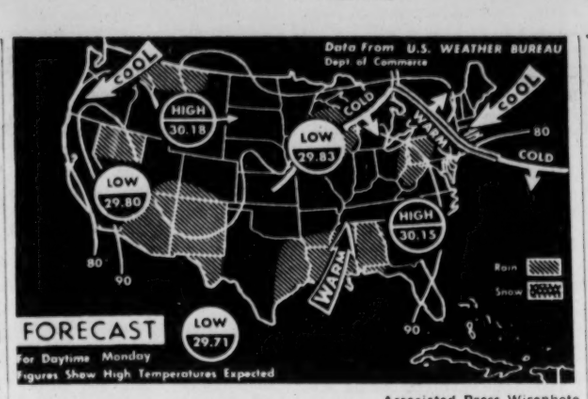

Associated Press Wirephoto

WEATHER FORECAST—NEW YORK—Much of the country is in for scattered showers or thundershowers Monday. These parts include the Gulf Coast region, central Appalachians, Great Lakes, middle Mississippi Valley, Montana, Nevada, Utah, Arizona and New Mexico.

'99 Steamer To Vie With British Cars

NEW YORK (AP)—An 1899 Locomobile steamer owned by an Ohio couple was selected Sunday from 25 ancient autos to represent the United States in the annual London-to-Brighton run in England.

The winning vehicle is the property of Mr. and Mrs. Warren Weiant of Newark, Ohio.

The Royal Automobile Club's annual run commemorates the original "Immancipation Day" run that pioneers of the motor car held in 1896 to celebrate their newly-won "freedom of the road." It will be the first time—Nov. 1—that the United States has an official entry in the race.

Before selection of the winner, the old cars, which had to be built before 1905 to be eligible, were tested in a drive from Washington Square to the Tavern-on-the-Green at Central Park and 67th street.

Legion Group Elects Officers At Convention

MINNEAPOLIS, Minn. (AP)—Mrs. James Michelet, Hagerman, N.M., was elected president of the American Legion auxiliary's 8 and 40 Saturday at a meeting on conjunction with the national American Legion convention here.

She succeeds Mrs. A. P. Sudry, Blairsville, Pa.

The 8 and 40, a subsidiary of the auxiliary, is primarily dedicated to prevention of tuberculosis in children. A special project is supporting the National Jewish Hospital, Denver.

Named national vice presidents were Mrs. Howard Simmons, Edgewood, R.I.; Mary Lewis, Jackson, Miss.; Margaret Davison, Marysville, Mo.; Mrs. Frank Andrews, Riverton, Wyo., and Mrs. B. F. Updike, Toledo, Ore.

President Back At White House

WASHINGTON (UPI) — President Eisenhower returned to the White House Sunday after a two-week "work and play" vacation at his Gettysburg, Pa., farm prior to his diplomatic mission aboard later this week.

WEATHER

ATLANTA—One year ago today, Aug. 25, 1958. High 82. Low 69.

SUN AND MOON FOR TODAY

Sun rises 6:06 a.m.; sets 7:14 p.m. Moon rises 10:58 p.m.; sets 11:48 a.m.

TIDES (SAVANNAH RIVER ENT.) 11:53 a.m.: High 7.0. 5:55 a.m.: Low 0.3; 6:18 p.m.: Low 1.1.

WASHINGTON (AP)—Weather Bureau report of temperatures and rainfall for selected areas:

	H.	L.	P.		H.	L.	P.
Alpena	77	68	.71	Knoxville	93	70	.01
Amarillo	85	63	.18	Lit.Rock	93	72	
Asheville	88	66	.06	L.Angeles	89	71	
Atl. City	71	71		Louisville	98	74	
Baltimore	76	72	.48	Memphis	93	71	
Birmghm	94	71		Meridian	93	69	
Bismarck	87	60	.02	MiamiBch	85	75	.22
Boise	87	57		Milwaukee	91	73	.22
Boston	67	59		MplStPaul	89	70	
Buffalo	90	63	.10	Mobile	89	72	
C.Hattras	89	79		Mntgomry	95	72	
Chstn.SC	90	77		Montreal	71	45	
Chtnooga	94	69		Nashville	94	73	
Chicago	95	77		N.Orleans	90	75	.41
Cncinnati	95	72		NewYork	74	66	
Cleveland	92	71		Norfolk	90	81	
Columbus	95	71		Phildlphia	71	66	.03
Dallas	94	72		Phoenix	97	78	
Denver	84	60		Pittsbrgh	91	67	.29
D.Moines	89	74	.16	Ptlnd.Me.	71	52	
Detroit	90	71	1.16	Richmond	90	74	.69
Duluth	85	58	.42	St.Louis	96	75	
Fresno	79	61		S.Antonio	86	74	.15
Houston	83	71	2.78	S.Frncsco	85	64	
Indapolis	93	72		Savannah	93	71	
Jcksnville	92	69		Seattle	71	54	
Kans.City	95	78		Tampa	92	71	
KeyWest	84	73	.39	Wshngton	81	71	.05

E. W. Leake Dies; Served In Congress

NEW YORK (AP)—Eugene W. Leake, 82, former congressman, lawyer and amateur astrologer, died Sunday of pneumonia at the Dresden Madison Nursing Home.

Leake represented New Jersey's ninth congressional district from 1907 to 1909 as a Democrat.

From 1927 to 1932, Leake was general counsel of the Adams Express Co. He was elected board chairman of the American Railway Express Co., predecessor of the Railway Express Agency, Inc. in 1931. He also was a director of many other companies, including Loew's Inc.

Rains Flood Italian Villages

BERGAMO, Italy (AP)—Mountain villages were flooded and roads blocked Sunday after torrential rains slashed across the Brembana valley.

Police said more than 400 cars and at least 80 buses and trucks were blocked for hours on the Brembana highway near San Pellegrino spa. At least five small villages were flooded. No casualties were reported.

MORTUARY

MISS FLORA B. SMITH

Graveside services for Miss Flora B. Smith, of 904 Ponce de Leon Ave., NE, who died Saturday in a private hospital, will be Monday at 2:30 p.m. in Westview Cemetery, the Rev. Wallace Alston officiating.

Churches Shun 1928 Furor In Kennedy Faith Debate

By CLAIRE COX

NEW YORK (UPI)—Sen. Kennedy (D-Mass) will make his long-awaited announcement on his White House aspirations in December against a background of debate by church groups on whether a Roman Catholic should be elected president.

All of those who have commented on the prospect of a Catholic candidate have carefully avoided the kind of bitterness that marked the controversy in 1928, when Alfred E. Smith sought to be first member of his faith to become president.

Dr. Allyn P. Robinson, director of the greater New York area of the National Conference of Christians and Jews, believes that because of a general improvement in inter-religious relations, a Catholic now could be elected.

SEES NO 1928

There would be some "bigot vote" against a Catholic, he said, but the bitterness of 1928 would not be repeated.

World Outlook, an influential monthly published by the Methodist Church, the nation's largest Protestant body, says that responsible voters will select candidates because of their positions on the issues.

"Religious convictions may influence these positions but, in a secular democracy, the position is the criterion and not the religious belief," it said.

The publication pointed out that other church groups have strong policies on various public matters. The Methodists are for prohibition, the Quakers are against armed force, the Christian Scientists are opposed to some medical practice, and the Catholics have strong views on other matters, it said.

ALABAMA REBUTTAL

An Alabama Methodist journal has stated flatly, on the other hand, that Protestants in that state would not vote for a Roman Catholic for president.

Bishop Gerald Kennedy, head of the Methodist Church in the Los Angeles area, has said that a Catholic president would have pressures put on him by his church that a Protestant or Jew would never know.

Still another Methodist commented. The Rev. Dr. Otto Nall, editor of the New Christian Advocate, professional journal of Methodist pastors, wrote:

"No Protestant in his right mind thinks that a Catholic president would 'take orders from Rome,' but no American wants to accept as the symbol of his nation a man whose church—I do not say his religious faith—keeps him from according religious freedom to all."

The Georgia Baptist Convention of the Southern Baptist Convention voted nearly a year ago to adhere to the "established principle of separation of church and state," but rejected a resolution providing that "no Baptist shall vote for a Roman Catholic candidate for president."

Birmingham, Ala., Baptists decided at almost the same time, however, that "religious freedom for all citizens . . . could be jeopardized by the election of an individual as president of the United States whose religion teaches him his church should be supported by the state and be above the state."

Dr. L. Nelson Bell, executive director of Christianity Today, a periodical, spoke against a Catholic president at a meeting of the National Association of Evangelicals.

"Any country the Roman Catholic Church dominates suppresses the rights of evangelicals," he said. "For that reason, thinking Americans view with alarm the possible election of a Roman Catholic as president of the United States."

The union of American Hebrew Congregations, chief spokesman for reform Judaism in the U.S., charged it was "anti-Catholic bigotry" to ask Catholic candidates to answer questions about church-state relations.

There has been much Catholic comment on the issue, all of it favoring a Catholic president, but some of it critical of Kennedy for entering into the discussion.

HORNE
Office Efficiency doesn't happen . . it's planned!
HORNE DESK CO.
57 Pryor, N.E., JA. 1-1463

Obituaries

Mrs. H. C. Foster

Mrs. H. C. Foster, 56, died Saturday in her home at Highway 41, Forest Park.

Born in Kinwood, Mrs. Foster, the former Galdis McKown, had been Forest Park resident for 15 years. She was a member of the Philadelphia Presbyterian Church.

Funeral services will be Monday at 3 p.m. in the Philadelphia Presbyterian Church, the Rev. Alexander officiating. Burial will be in the Jonesboro City Cemetery.

She is survived by her husband; her mother, Mrs. T. O. McKown, Forest Park; six sisters, Mrs. W. E. Fisher, Forest Park; Mrs. E. J. Gleason, Loganville; Mrs. K. R. Upshaw, Atlanta; Mrs. George Torian, Hampton, Va.; Mrs. Inman Glover, Winder; Mrs. W. M. Milam, Marietta, and two brothers, H. C. McKown and Thomas McKown, Kinwood.

W. Russell Rackley

W. Russell Rackley, 73, of 860 Greenfield St., SE, died Sunday in a private hospital.

Born in Cumming, Mr. Rackley had been an Atlanta resident for seven years. He was a building contractor.

A member of the Philadelphia Baptist Church of Lithonia, Mr. Rackley was also a Mason.

He is survived by his wife, Mrs. W. E. Rackley, Sherman, N.Y.; five sons, Richard and Marshal Rackley, of Sherman, N.Y.; George and Randolph Rackley, of Everett, Mass., and Vinson Rackley, of Washington, D.C.; a daughter, Janice Rackley, Sherman, N.Y.; three brothers, Clairman E. Rackley, Albany; Tom Rackley, Tifton, and Harrison Rackley, Valdosta, and three sisters, Mrs. J. P. Buice, Suwanee; Mrs. Martha Brannon, Atlanta, and Miss Louise Rackley, Sparks.

Funeral services will be announced by J. Austin Dillon Co.

Miss Montine Rowling

Miss Montine Rowling of 1687 Monroe Dr., NE, died Sunday in a private hospital.

Born in Knoxville, Tenn., Miss Rowling had been an Atlanta resident for two and a half years. She was a retired employe of the State Agriculture department.

Miss Rowling was a member of the First Methodist Church of Waycross and was active in the Arena Chapter of the Order of the Eastern Star there.

She is survived by three brothers, Clarence L. Rowling, Washington; Harry H. Rowling Jr., Waycross, and William R. Rowling, Atlanta.

Funeral services will be announced by H. M. Patterson & Son.

George J. Lawler

George J. Lawler, 74, of 563 Techwood Dr., NW, died Sunday in a private hospital.

Born in Savannah, Mr. Lawler had been an Atlanta resident for 39 years. He was a retired agent for a manufacturers' representative company.

Mr. Lawler was a member of Sacred Heart Catholic Church.

He is survived by his wife, the former Josephine Mary Ruth; four daughters, Mrs. M. A. Carter and Mrs. George H. McKie Jr., Atlanta; Mrs. J. F. Wyatt, Charlotte, N.C., and Mrs. R. A. Dominick, Lake Charles, La., and two sisters, Mrs. R. A. Brown, Daytona Beach, Fla., and Mrs. D. J. Carvin, Savannah.

Funeral services will be at 10 a.m. Tuesday in Sacred Heart Church, the Rev. John Emmerth officiating. Burial will be in Westview Cemetery. The Rosary will be said at 8 p.m. Monday in Spring Hill Chapel.

John T. Hunter

John T. Hunter of Rte. 1, College Park, died Sunday in a private hospital.

Born in Turin, Mr. Hunter had lived in College Park 21 years. He was a postal transportation clerk for 12 years.

He was a member of the Turin Methodist Church.

He is survived by his mother, Mrs. Alice F. Hunter, College Park; three sisters, Mrs. R. S. McNeil, Atlanta; Mrs. Gordon Morris, College Park, and Mrs. H. F. Bliss, Short Hills, N.J., and two brothers, Lee Hunter, Atlanta, and George Hunter, College Park.

Funeral services will be announced by Bishop & Poe, Fairburn.

Dr. Benton's Rites Today In Macon

Constitution State News Service

MACON—Funeral services for Dr. Charles C. Benton, 40, Macon physician and specialist in anesthesiology, will be held at 4 p.m. Monday in Christ Church with the Rev. Charles L. McGavern officiating. Burial will be in Riverside Cemetery with Memorial Chapel Funeral Directors in charge.

Dr. Benton was killed Saturday night when his sports car went out of control and wrecked in Jones County.

He was a World War II veteran, a member of the Macon Hospital staff and was head of anesthesiology at the Clinic, Parkview Hospital and Middle Georgia Hospital.

Surviving are his wife, the former Miss Mary Knight; a son, Charles C. Benton; two daughters, Katie and Carden Benton, Macon; parents, Mr. and Mrs. H. O. Cunnard, Atlanta; a brother, Dr. Don B. Benton, Macon, and an aunt, Mrs. John S. Brannon, Monticello.

D. L. Williams, Dies; Cab Firm Superintendent

Dilmus L. Williams, 57, of 958 Pulliam St., SE, a superintendent for the Yellow Cab Co., died Sunday in a private hospital.

Born in Gwinnett County, Mr. Williams had been an Atlanta resident for 18 years. He had been employed by the Yellow Cab Co. for 16 years.

He was a member of West End Church of Christ.

Funeral services will be at 2 p.m. Monday in the West End Church of Christ, Mr. A. R. Hill and Mr. Ed Nowlin officiating. Burial will be in Shady Lawn Cemetery, Lawrenceville.

He is survived by his wife, the former Pauline Jackson, and a daughter, Mrs. Frank C. Eddy, Dewitt, Ark.

W. W. Causey, Auditor, Dies; Rites Tuesday

William Wesley Causey, 81, of 1881 Candler Rd., NE, a retired auditor, died Saturday in a private hospital.

Born in Lithia Springs, Mr. Causey had been an Atlanta resident for more than 50 years. He was an auditor for the W. E. Raley Co. until his retirement in 1955.

He was a member of the Druid Hills Methodist Church and was active in the men's Bible class. He was a Mason and a Shriner.

Funeral services will be Tuesday at 4 p.m. in the Horis A. Ward Chapel, the Rev. John B. Foster officiating. Burial will be in Oakland Cemetery.

He is survived by his wife, the former Florence McHan; a daughter, Mrs. Frank Gaither, Atlanta; two sons, James W. Causey, Savannah, and CWO Charles M. Causey, Germany; three sisters, Mrs. W. Q. Entrekin, Atlanta; Mrs. Mae Lily Nesbitt and Mrs. T. F. Mitchell, both of Austell; a brother, John Causey Sr., Austell, and Mrs. Sarah Rikert.

G. H. Gaffney, SBA Official, Is Dead at 52

George H. Gaffney, 52, of 443 Allison Dr., NE, an official of the Small Business Administration, died Sunday in a provate hospital.

Born in Nashville, Tenn., Mr. Gaffney had been an Atlanta resident for five years. He was the chief of financial assistance division of the Atlanta regional office of the Small Business Administration.

Mr. Gaffney was a member of Our Lady of Assumption Catholic Church.

He is survived by his wife; a son, George H. Gaffney Jr., Atlanta; his parents, Mr. and Mrs. John Gaffney, Nashville; two brothers, John F. Gaffney III, Los Angeles, Calif, and William G. Gaffney, Tampa, Fla.; two sisters, Mrs. William Engle, Rome, Greece, and Mrs. Millard Choate, Nashville.

Funeral for J. S. Charles Sr., 59, Finance Firm Chief, Is Tuesday

Funeral services for James Shelly Charles Sr., 59, owner of Sandy Springs Farms, who died Saturday in Anniston, Ala., while exhibiting show horses, will be Tuesday at 2 p.m. in Spring Hill Chapel, the Rev. Edward H. Hightower officiating.

Burial will be in Westview Cemetery.

Mr. Charles, a retired Eastern Airlines captain, was president and chairman of the board of Charles & Co., a finance company. He was a Baptist.

He is survived by his wife, the former Mary Lou Sandifer; two daughters, Miss Shelly Elizabeth Charles and Miss Leslie Elizabeth Charles; three sons, James S. Charles Jr., East Point; Richard Stone Charles and Shelly Randolph Charles, Atlanta; four sisters, Mrs. Leta Hollar, Gainesville; Mrs. Alylee McKelder, Kingsport, Tenn.; Mrs. Naomi Caldwell and Mrs. Lila Warren, Winston-Salem N.C., and two brothers, Paul D. Charles, Miami, Fla., and Ary Charles, Winston-Salem.

Day Alexander's Funeral Today; Wreck Victim

Funeral services for Day W. Alexander, 47, of 4590 Briarcliff Rd., NE, who was killed Saturday in an automobile wreck, will be Monday at 3 p.m. in Trinity Chapel, the Rev. T. E. Dougherty officiating.

Burial will be in Floral Hills Cemetery.

Mr. Alexander was born in Baldwin and was employed in Atlanta by the U.S. Post Office. He was a member of the First Baptist Church.

He is survived by his wife; his mother, Mrs. Lula Alexander, Baldwin; two brothers, Nat Alexander and Charlie Alexander, both of Baldwin, and two sisters, Mrs. J. T. Hanie, Decatur, and Mrs. H. L. Stringer, Miami Springs, Fla.

FUNERAL NOTICES

Alexander, Mr. Day W.
Atkins, Mrs. Loraine Purcell
Causey, Mr. William W.
Charles, Mr. James Shelly Sr.
Cook, Mrs. Cosby J.
Davis, Mrs. Alice Mae
Hurst, Mr. Charlie Martin
Foster, Mrs. H. C. (Gladys McKown)
Gaffney, Mr. George H., Sr.
Johnson, Mr. George W., Jr.
Johnson, Mrs. Rowe (Grace P.)
Jones, Mrs. Willie C. (Daisy Kate)
Lawler, Mr. George Joseph
Mitchell, Mrs. Lula Frances (Frank)
Napper, Mr. Johnnie
Parr, Mr. Charles L. (Buddy)
Page, Mr. Wayne Mills
Porter, Mrs. Elizabeth (Lizzie)
Rackley, Mr. William Russell
Rowling, Miss Montine
Sanders, Mrs. Martha
Scott, Mrs. W. W.
Smith, Miss Flora Baldwin
Williams, Mr. Dilmus Lyle
Wright, Mrs. Ida G.

FUNERAL NOTICES

WILLIAMS—The friends and relatives of Mr. and Mrs. Dilmus Lyle Williams, Mrs. C. C. Williams, Mr. and Mrs. Frank C. Eddy Jr. of DeWitt, Ark.; three grandsons are invited to attend the funeral of **Mr. Dilmus Lyle Williams** Monday, Aug. 24, 1959, at 2 o'clock from West End Church of Christ. Mr. A. R. Hill and Mr. Ed Nowlin will officiate. Interment, Shadow Lawn Cemetery, Lawrenceville, Ga. The following gentlemen will please act as pallbearers and assemble at the church at 1:45: Messrs. Paul Dossett, L. A. Phillips, R. W. Mulvihill, T. H. Huddleston, E. S. Faucett and W. D. Harris. (Florists, 12 noon.) J. Austin Dillon Co.

HURST—The friends and relatives of Mr. C. M. Hurst, Acworth; Mrs. Lydia Lovingood Kensan; several grandchildren, great-grandchildren, nieces and nephews are invited to attend the funeral of **Mr. Charlie Martin Hurst** at 2 o'clock Tuesday afternoon at Noonday Baptist Church. Rev. Tom Smith, Rev. James F. Burrell and Rev. Calvin Berry will officiate. Interment in the church cemetery. Gentlemen selected to serve as pallbearers are requested to please meet at the residence at 1:30 p.m. Mayes Ward & Co., Marietta, Ga.

ATKINS—Funeral services of **Mrs. Loraine Purcell Atkins** will be conducted Monday afternoon at 2 o'clock at the First Church of the Nazarene. Rev. Wendell Wellman will officiate. Interment in East View Cemetery. The pallbearers will be Mr. Louis Atkins, Mr. Andy Atkins, Mr. Charles Purcell, Mr. Cecil Purcell, Mr. Raymond Gilmer and Mr. Zack Bone. The remains will be placed in state at the church at 1:30 o'clock. A. S. Turner & Sons.

SCOTT—Funeral services for **Mrs. W. W. Scott** will be held Monday afternoon at 2:30 o'clock from The Cave Spring Baptist Church, with remains placed in state at 1:30. Rev. Carl E. Cassady will officiate. Interment, Cave Spring Cemetery. Howard L. Carmichael & Sons.

WRIGHT—Graveside services for **Mrs. Ida G. Wright, age 91,** were held Sunday, Aug. 23, at Corinth Cemetery, Buchannon, Rev. J. E. Wix officiated. Vaughn & Witt Funeral Home, Mableton, Ga.

LODGE NOTICES

Grant Park Chapter No. 45, R.A.M., will hold its regular convocation tonight, 464 Cherokee Ave., SE. Visiting companions invited.
HENRY C. HULL, H.P.,
W. A. CYLDE, Sect'y.

The regular convocation of Mt. Zion Chapter No. 16, R.A.M., will be held at 7:30 p.m. in Cascade lodge hall. Business meeting.
JAMES T. LANDERS, H.P.,
IRA R. HUFFAKER, Sect'y.

The first meeting of the Grant Park Masonic Widows Fund, Inc. will be held at the lodge hall this (Monday), Aug. 24, at 8 p.m., for the purpose of adopting our by-laws. Members urged to attend. Visitors welcome.
JAMES E. SLEDGE

Hapeville Lodge 590, F. & A. M., will confer the Entered Apprentice degree Aug. 24 at 7:30 p.m. Visiting brethren are invited to attend.
W. O. BROWN JR., W.M.,
P. A. CHAPMAN, Sect'y.

Stated communication Oglethorpe Lodge No. 655, F. & A.M., 631 Seminole Ave., NE. 7:30 p.m. Master Mason degree. All members urged to attend. Visitors welcome. By order of:
TOM J. SLATE, W.M.,
L. L. BLACKMON, Sect'y.

Regular communication of College Park Lodge No. 454 will be held this (Monday) evening beginning at 8 o'clock. All members urged to be present and visitors cordially invited to meet with us.
By order of:
W. T. (BILL) MOUNT, W.M.,
JOE FAULKNER, Sect'y.

The regular communication of Buckhead Lodge No. 712, F.&A.M., will be held this 24th day of August at 7:30 p.m., at 1582½ Piedmont Rd., NE. The Fellowcraft degree will be conferred by Walter Walker. All qualified brethren invited.
LYMAN A. JOHNSON, W.M.,
ADRIAN MORRIS, Sect'y.

A called communication of E. A. Minor Lodge No. 603, F.&A.M., will be held this Monday evening at the Temple, 525 Moreland Ave., SE, at 7:30 o'clock. The E.A. degree will be conferred. All visiting brethren invited to meet with us.
By order of:
W. R. QUILLIAN, W.M.,
C. L. SHIMP JR., Sect'y.

The regular communication of Tucker Lodge No. 42, F.& A.M., will be held tonight at 8 o'clock. All qualified brethren are cordially invited.
H. P. THURMAN SR., W.M.,
CLYDE KENOPKE, Sect'y.

Stated communication of Oakland City Lodge No. 373, F.&A.M., this (Monday) evening, 7:30 o'clock, in W. D. Luckie Masonic Temple. Business meeting. Qualified brethren invited.
JOSEPH H. BULTER, W.M.,
LEROY L. SEIGNIOUS JR., Sect'y.

PORTER—The friends and relatives of Mrs. Elizabeth (Lizzie) Porter, Mr. and Mrs. Joe Porter, Roswell; Mr. and Mrs. J. C. Cannon, Suwanee, Ga.; Mr. and Mrs. Luke Lackey, Milstead, Ga.; Mr. and Mrs. Gus King, Sandy Springs; Mrs. Jeanie Duncan, Atlanta; Mr. and Mrs. Jim Jackson, McDonough; the grandchildren, great-grandchildren, nieces and nephews are invited to attend the funeral of **Mrs. Elizabeth (Lizzie) Porter** Tuesday afternoon, Aug. 25, 1959, at 2 o'clock from Sharon Baptist Church (Forsyth County), Rev. Carl Stewart, Rev. Cecil Page, Rev. George King officiating. Pallbearers selected please assemble at the residence of Mr. and Mrs. Joe Porter at 12:45. Interment in church cemetery. Roswell Funeral Home.

PARR—Friends and relatives of Mr. and Mrs. Charles L. Parr, Mrs. Willie Mae Farley, Mr. and Mrs. Fred S. Parr Jr., Miss Marsha L. Parr, several aunts and uncles are invited to attend the funeral of **Mr. Charles L. (Buddy) Parr** Monday, Aug. 24, 1959, at 2 o'clock from Dillon's Chapel. Rev. J. Omer Jones will officiate. Interment, Westview Cemetery. The following gentlemen will please act as pallbearers and assemble at the chapel at 1:45: Messrs. W. F. Cole, Robert M. Fink, James Moore, Will G. Moore, B. H. Dreyfus, W. E. Eddelman. (Florists, 1 p.m.) J. Austin Dillon Company.

ALEXANDER—The friends and relatives of Mr. and Mrs. Day W. Alexander, Mr. and Mrs. Nat Alexander, Mr. Charlie Alexander, Mrs. Lula Alexander, Mr. and Mrs. J. T. Hanie and Mrs. H. L. Stringer are invited to attend the funeral services of **Mr. Day W. Alexander** Monday afternoon at 3 o'clock at Trinity Chapel, 2773 North Decatur Rd. Rev. T. E. Dougherty will officiate. Interment in Floral Hills Memory Gardens. The pallbearers will be Mr. W. G. Imes, Mr. Joe Brady, Mr. J. T. Hanie, Mr. E. W. Holcomb, Mr. C. R. James Jr., Mr. J. S. Edwards. A. S. Turner & Sons.

PAGE—Funeral services for **Mr. Wayne Mills Page** will be held Monday, Aug. 24, at 3 o'clock in the Connally Drive Baptist Church, with remains placed in state at 2 o'clock, Rev. J. A. Nolan and Rev. James O. Darriety officiating. Interment, Hill Crest. The pallbearers are Mr. Eddie Morris, Mr. Buddy Allen, Mr. Ray Burgess, Mr. Robert Roper, Mr. Johnny Persall, Mr. Robert Samuel, and please assemble at the church at 2:45. A. C. Hemperley & Sons.

IN MEMORIAM

In loving memory of our little girl, Eula Mae Ray, who died one year ago today, Aug. 24, 1958.
A precious one from us has gone.
A voice we loved is stilled.
A place is vacant in our home
That never can be filled.
SISTERS AND BROTHERS, MOTHER AND FATHER.

FUNERAL NOTICES

DAVIS—Mrs. Alice Mae Davis of Atlanta passed away Saturday. She is survived by her husband, Mr. W. A. Davis; children, Messrs. James, Ralph Jr., William Lamar Davis and Miss Leona Davis, all of Atlanta; Mr. Carlee Davis of Austell; brothers and sisters, Mrs. Bertha Blaloch, Atlanta; Misses Ethel and Elizabeth Camp, Mr. Gordon Camp, Birmingham; Mrs. Emma Pritchett, Mrs. Altha Finch of Austell and Mr. Hennaly Camp of Dallas; several grandchildren, nieces and nephews. Funeral services will be held Monday, Aug. 24, at 2 p.m. from Alvin Drive Baptist Church, Atlanta. Rev. Paul Carter and Rev. Henry Hewitt will officiate. Interment, New Hope Baptist Cemetery (Paulding County). Pallbearers please meet at 1 p.m. at the residence, 2356 Bernard Rd., NW, Atlanta. Roy Davis Funeral Home, Austell, Ga.

JOHNSON—Friends and relatives of Mr. George W. Johnson Jr., Mrs. Ella L. Johnson, Mr. and Mrs. Frank L. Hall, Mr. and Mrs. Jack R. Reichle, Mr. and Mrs. W. E. Hale, Mr. and Mrs. Jack L. Fall, several nieces and nephews are invited to attend the funeral of **Mr. George W. Johnson Jr.** Monday, Aug. 24, 1959, at 2:30 from Western Heights Baptist Church. Rev. James C. Emory Jr. will officiate. Interment, Crest Lawn Memorial Cemetery. The following gentlemen will please act as pallbearers and assemble at the church at 2:15: Messrs. Charles Reynolds, LeRoy Adams, Loy Johnson, Claude H. Turner, Wayne Flindt, Hubert Flindt Jr. Full military honors will be rendered at the grave. Remains will lie in state at the church from 1:30 until funeral hour. (Florists, 12 noon.) J. Austin Dillon Co.

NAPPER—Friends and relatives of Mr. and Mrs. Johnnie Napper, Mr. and Mrs. J. B. Lites, Mr. and Mrs. R. L. Whitman, Mr. and Mrs. J. J. Whitman, Mrs. C. R. Johnson, Mr. and Mrs. Leonard Campbell, Mr. and Mrs. Roy A. Clark; eight grandchildren, five great-grandchildren, several nieces and nephews are invited to attend the funeral of **Mr. Johnnie Napper** Monday, Aug. 24, 1959, at 1 o'clock from Dillon's chapel. Rev. Hoyt G. Farr will officiate. Interment, National Cemetery, Marietta, Ga. The following gentlemen will please act as pallbearers and assemble at the chapel at 12:45: Messrs. Ray Whitman, J. B. Lites, Bobby Gollahon, Tommy Lindley, Leonard Campbell and Jack Whitman. (Florists, 12 noon). J. Austin Dillon Co.

FOSTER—Mrs. H. C. Gladys McKown Foster of Forest Park, Ga., died Sunday morning. Survived by her husband; mother, Mrs. T. O. McKown; sisters, Mrs. W. E. Fisher of Forest Park; Mrs. E. J. Gleaton, Loganville; Mrs. K. R. Upshaw, Atlanta; Mrs. George Torain of Hampton, Va.; Mrs. Inman Glover of Winder; Mrs. W. M. Milam, Marietta; brothers, Mr. H. C. McKown, Mr. Thomas O. McKown of Kenwood. Funeral services will be held this (Monday) afternoon at 3 o'clock from the Philadelphia Presbyterian Church with remains placed in state at 2 o'clock. Rev. Robert D. Alexander will officiate. Interment, Jonesboro City Cemetery. Pallbearers will assemble at the church at 2:45. Howard L. Carmichael & Sons.

COOK—Funeral services of **Mrs. Cosby J. Cook** will be conducted Monday morning at 11 o'clock at the First Baptist Church of Tucker, Ga. Rev. L. Earle Fuller and Rev. Homer Fussell will officiate. Interment in Pleasant Hill Cemetery. The remains will be placed in state at the church at 10 o'clock. A. S. Turner & Sons.

FUNERAL NOTICES

MITCHELL—Mrs. Lula Frances (Frank) Mitchell of Good Hope, Ga., died Aug. 22, 1959. Survivors are daughters, Mrs. E. A. Jones, Monroe, Ga.; Mrs. William Malcolm, Good Hope, Ga.; Mrs. Harold Briscoe, Monroe, Ga.; Mrs. J. T. Atha, Good Hope, Ga.; Mrs. Alonzo Farmer, Good Hope; son, Mr. James Mitchell, Monroe; sisters, Mrs. Luther Conner, Statham, Ga.; Mrs. Hamp Brooks, Monroe, Ga.; Mrs. Mollie Hale, Covington; Mrs. Ernest Norris, Madison; brother, Mr. Joe Brown, Athens, Ga.; 14 grandchildren and six great-grandchildren. Funeral services will be conducted Monday, Aug. 24, 1959, at Pleasant Valley Methodist Church at 3 p.m. with the body placed in state at the church at 2 o'clock. Officiating ministers, Rev. Perry Klee and Rev. E. L. Crowe. Interment, Gresham Cemetery. The following will serve as pallbearers and meet at the residence at 1:15 p.m.: A. D. Jones, Ronald Jones, Billy Malcom, Garyel Malcom, Marvin Atha, Thomas Mitchell. Williams & Smith.

JONES—Friends and relatives of Mrs. Willie C. (Daisy Kate) Jones, Mr. James H. Jones, Mr. and Mrs. William Braswell, Mr. and Mrs. Wilson Minix, Palmetto; Mr. and Mrs. Emory C. Jones, Mountain View; Mr. and Mrs. Cletus J. Landrum, Union City; Mr. and and Mrs. William G. Pye, Fayetteville; Mr. and Mrs. W. Horace Wallace, Newnan; Mr. and Mrs. Grady Jones, Mrs. Mamie Mann, Fairburn; Mr. and Mrs. Jay Jones, Mr. and Mrs. R. C. Farr, Mr. and Mrs. O. T. Long, Atlanta; the 18 grandchildren are invited to attend the funeral of **Mrs. Willie C. (Daisy Kate) Jones** today (Monday) at 4 o'clock from the Palmetto Baptist Church, Rev. C. B. Richardson, Rev. C. J. Mowell and Rev. Albert Smith officiating. Interment, Hapeville Cemetery. Remains placed in state at 3 o'clock. Bishop & Poe, Fairburn.

CAUSEY—Friends and relatives of Mr. and Mrs. William W. Causey, Mr. and Mrs. Frank Gaither, Atlanta; Mr. and Mrs. James W. Causey, Savannah; C.W.O. and Mrs. Charles M. Causey, Karlsrhue, Germany; Mrs. W. Q. Entrekin, Atlanta; Mr. and Mrs. Lily Nesbit, Mr. F. F. Mitchell, Mr. John Causey Sr., all of Austell; Mrs. Sara C. Rikard, Birmingham; seven grandchildren, one great-grandchild, the nieces and nephews are invited to attend the funeral services of **Mr. William W. Causey** Tuesday, Aug. 25, at 4 o'clock from Ward's Glenwood Chapel. Dr. John B. Peters will officiate. Interment in Oakland Cemetery. Pallbearers selected will please assemble at the chapel at 3:45. Horis A. Ward, Inc., 1931 Candler Rd., Decatur.

J. Cowan Whitley Co.
FUNERAL DIRECTORS
DOUGLASVILLE — GEORGIA

JOHNSON—The friends and relatives of Mr. and Mrs. Rowe Johnson, Miss Elizabeth Ann Johnson, all of Douglasville; Miss Ina Poarch, Mr. and Mrs. Robert Moon, all of New Hope, Ala.; Mr. and Mrs. Marvin Poarch, Grant, Ala.; nieces and nephews are invited to attend the funeral of **Mrs. Rowe (Grace P.) Johnson** Monday, Aug. 24, 1959, at 2 o'clock from The First Methodist Church of Douglasville. Rev. G. A. Lively will officiate. The body will lie in state at the church from 1 o'clock until funeral hour. The active pallbearers are: Mr. G. T. Ward, Mr. O. M. Redding, Mr. Robert Noland, Mr. Arthur Meadows, Mr. Mac C. Abercrombie Sr., Mr. Clive Hallman. Honorary escort will be the members of The Public Welfare Board and other Court House personnel. Interment, Douglasville Cemetery. J. Cowan Whitley Co., Douglasville, Ga.

FUNERAL NOTICES

RACKLEY—Mr. William Russell Rackley died Sunday morning at a private hospital. He is survived by five sons, Messrs. Richard, Randolph, Glenn, Vinson, Marshall Rackley; daughter, Miss Janice Rackley; three brothers, Messrs. Harrison, E. C. and Tom Rackley; three sisters, Miss Louise Rackley, Mrs. Martha Brannon, Mrs. J. P. Buice; several nieces and nephews. Funeral arrangements will be announced later by J. Austin Dillon Company.

SPRING HILL
H. M. Patterson & Son

CHARLES—Mr. James Shelley Sr. of Sandy Springs Farms, died Aug. 22, 1959. Surviving are his wife; daughters, Miss Shelley Elizabeth Charles, Leslie Elizabeth Charles; sons, Mr. James S. Charles Jr., Mr. Richard Stone Charles, Shelly Randolph Charles; sisters, Mrs. Leta Holler, Gainesville; Mrs. Alalee McKelder, Kingsport, Tenn.; Mrs. Naomi Caldwell, Winston-Salem; brothers, Mr. Paul D. Charles, Miami; Mr. Ary Charles, Winston-Salem, four grandchildren, several nieces and nephews. Funeral services will be held Tuesday, Aug. 25 at 2 o'clock at Spring Hill. Rev. Edward Hightower officiating. Entombment, Westview Abbey.

LAWLER—Mr. George Joseph of 568 Techwood Dr., NW, died Aug. 23, 1959. Surviving are his wife; daughters, Mrs. M. A. Carter, Mrs. J. F. Wyatt, Charlotte; Mrs. R. H. Dominick Jr., Lake Charles, La.; Mrs. George H. McKie Jr., Mrs. D. J. Colvin; sister, Mrs. R. A. Brown, Daytona Beach; 11 grandchildren and one great-grandchild. Funeral services will be held Tuesday, Aug. 25, at 10 o'clock at Sacred Heart Church, Rev. Father John Emmerth officiating. Interment, Westview. The Rosary will be said Monday evening at 8 o'clock at Spring Hill. Savannah and Charlotte Observer please copy.

GAFFNEY—Mr. George H., Sr., of 443 Allison Dr., NE, died Aug. 23, 1959. Surviving are his wife; son, Mr. George H. Gaffney Jr., Atlanta; parents, Mr. and Mrs. John F. Gaffney Jr.; sisters, Mrs. Millard Choate, all of Nashville, Tenn.; Mrs. Bill Engle, Rome, Greece; brothers, Mr. William Gaffney, Tampa; Mr. John F. Gaffney III, Los Angeles. The remains were taken to Nashville for funeral services and interment. H. M. Patterson & Son.

SMITH—Interment services for **Miss Flora Baldwin Smith** will be held Monday, Aug. 24, 1959, at 2:30 o'clock at Westview, Dr. Wallace Alston officiating. Please omit flowers. Contributions may be sent to the American Cancer Society. H. M. Patterson & Son.

ROWLING—Miss Montine, of 1687 Monroe Dr., NE, died Aug. 23, 1959. Surviving are brothers, Mr. Clarence L. Rowling, Washington, D.C.; Mr. Harry H. Rowling Jr., Waycross; Mr. William R. Rowling; one niece, two nephews. H. M. Patterson & Son.

SANDERS—Funeral services for **Mrs. Martha Sanders** will be held Monday, Aug. 24, 1959, at 10:30 o'clock at Spring Hill, Dr. W. Thomas Smith officiating. Interment, Hillcrest.

Professional Ethics
Transformed Into
Professional Services
Ambulance
J. Austin Dillon Co.
FUNERAL DIRECTORS
498-502-508 Pryor St., S.W.
MUrray 8-4680-81-82

(COLORED)

POWELL—The relatives and friends of Mrs. Pauline Powell, wife of Mr. Mack Powell; mother of Mr. Edward Nicholes, all of Rome, Ga.; sister of Mrs. Fannie Howard, Summerville, Ga.; Mrs. Jennie Peeks, Atlanta, Ga.; Mrs. Ruby Lee Linley and Mrs. Lilian Pitts of Rome, Ga.; Mr. William Linley, Rockmart, Ga.; Mr. Eugene Linley, Atlanta; Mr. Albert Linley, Rome; other relatives of Rome, Cartersville, and Atlanta are invited to attend the last rites of **Mrs. Pauline Powell** Tuesday afternoon, Aug. 25, at 4 o'clock in the funeral chapel of Charles Lynn Home for Funerals, 333 Branham Ave., Rome. Rev. J. L. Vaughn, pastor of Lovejoy Baptist Church, will officiate. Interment, Oakland Cemetery. Charles D. Lynn, director of funerals, Rome, Ga.

ETCHISON—Mrs. Ella Etchison, the wife of Mr. Luther M. (Buddy) Etchison of 45 Bowen Ave., SE, died at the residence Aug. 23, 1959. Funeral announced later. Sellers Bros.

WALKER—Little William Henry Walker of 749 Pulliam St., SW, the son of Mrs. Mary Lue Walker, passed Aug. 23, 1959. Funeral announced later. Pollard.

(COLORED)
IN MEMORIAM

In loving memory of our dear father, Rev. E. H. Senior, who departed this life 12 years ago today, Aug. 24, 1947.
THE SENIOR FAMILY.

(COLORED)

GRIFFIN—The friends and relatives of Deacon and Mrs. Oscar Griffin Sr., of 112 Taliaferro St., NW, Apt. 401, Mr. Oscar L. Griffin Jr., Mrs. Annie Margaret Bates, four grandchildren, a host of cousins and other friends are invited to attend the funeral of **Deacon Oscar Griffin Sr.** Tuesday, August 25, 1959, at 3 p.m. at Mt. Gillard Baptist Church, Mayes St., Rev. H. G. Gilbert officiating, assisted by Rev. Walter Jenkins and Rev. R. L. McKibbens. Interment, South View. The body will lie in state from 1 p.m., at the church until hour of funeral. Friends and relatives please assemble at the residence at 2 p.m. Sellers Bros.

JACKSON—Mr. Robert Jackson of 1161 Phillips Dr., SE, the husband of Mrs. Annie Bell Jackson; cousin of Mrs. Emma Kate Humphrey and Mrs. Annie Bell Stichcomb, passed at a local hospital Aug. 23, 1959. Funeral announced later. Pollard.

GRESHAM—Mrs. Louise Gresham, the wife of Mr. Fred Gresham, 312 Goss St., died Aug. 22 at a local hospital. Funeral services announced by Marietta Funeral Parlor.

BUTLER — Mr. Jessie Butler, member of the West Side Service Club passed Aug. 23 at Veterans Hospital, Tuskegee, Ala. Funeral announced later. Thornton Funeral Home.

(COLORED)

BLACKWELL — The friends and relatives of Mr. and Mrs. Thomas B. Blackwell and son, Master Thomas W. Blackwell of 754 Pelham St., NW, four brothers, four sisters and a host of nieces and nephews are invited to attend the funeral of **Mr. Thomas Blackwell** Tuesday, August 25, 1959, at 2 p.m. at First Corinth Baptist Church, Simpson St., NW, Rev. M. L. Ragland officiating. Interment, South View. All members of Gate City Lodge No. 42, F.&A.M., and all other qualified Prince Hall, F.&A.M., are requested to meet at the church at 1:30 p.m. By order of James Greason Jr., Worshipful Master. Sellers Bros.

COOPER—The friends and relatives of Little James A. Cooper, the son of Mr. and Mrs. John H. Cooper of 3257 Gifford St., Scottdale, Ga., are invited to attend the graveside services of **Little James A. Cooper** tomorrow (Tuesday) at 2 p.m. in Washington Park Cemetery. Rev. Harvey Hill will officiate. Cox Bros., Decatur.

CLOUD—Miss Emma Cloud passed Aug. 23, at her residence in McDonough, Ga. Funeral announced later. Trimier & Lemon, McDonough.

TARPLEY—Mr. Rufus Tarpley passed Aug. 22, at a local hospital. Funeral announced later. Trimier & Lemon, McDonough.

(COLORED)

BLACK—Mr. Andrew Black of 329 Page St. The friends and relatives of Mrs. Darcus Black, Mr. and Mrs. Nathaniel Black and son, Mrs. Mamie Blake and family, Mrs. Estelle Scott, Mr. and Mrs. John Kellogg and family, Mrs. Katie Gaber and family, Mrs. Verneta Black and family, other relatives and friends are invited to attend the funeral of **Mr. Andrew Black** Tuesday, Aug. 25, 1959, at 2 p.m. from Hosley Chapel C. M. E. Church, Montgomery street, Rev. John Cook officiating assisted by Rev. L. E. Johnson and Rev. A. J. Sewell. Interment, Crest Hill Cemetery. Hanley Co., Marietta.

MAULDIN—The friends and relatives of Mrs. Annie Mauldin, Mrs. Dora Wallace, daughter, of 46 Meldon Ave., SE are invited to attend the funeral of **Mrs. Annie Mauldin** tomorrow (Tuesday) at 2 p.m. at St. Timothy Baptist Church, Barnesville, Ga. Rev. Palm will officiate. Interment, church cemetery. Moreland Funeral Home, 1107 Capitol Ave., SW.

KIRKLAND—Mr. Tom Kirkland of Rte. 1, Smyrna, Ga., the husband of Mrs. Beatrice Kirkland, died Aug. 23, 1959. His funeral will be announced by Hanley Co., Marietta.

ROSS—Mr. John Oliver Ross of 480 McDaniel St., SW, passed Aug. 22, 1959. His funeral will be announced by Ivey Bros., morticians.

TO PLACE YOUR WANT AD
Call JA. 3-3636

ERRORS

Errors in classified advertising should be reported immediately to The Journal-Constitution will not be responsible for more than one incorrect insertion. Atlanta Newspapers, Inc., will not be liable for any error in advertisement to a greater extent than the cost of the space occupied by the item in the advertisement.

PHONE JA. 3-3636

INDEX TO WANT ADS

Announcements
1—Funeral Notices
2—Funeral Notices, Colored
3—Cemetery Lots, Crypts
4—Card of Thanks
5—In Memoriams
6—Florists
7—Lodge Notices
8—Legal Notices
10—Nursery and Baby Sitters
11—Personals
12—Personal Interests
13—Lost and Found

Business Services
A—Air Conditioning, Heating
C—Building, Contracting
E—Cement, Brick, Stone Work
G—Appliance Repairs
J—Electrical Work
L—Exterminating
N—Furniture Repairs, Refinishing
Q—Grading, Excavating
R—Landscaping
S—Moving, Trucking, Storage
U—Painting, Decorating, Plastering
W—Plumbing
X—Slip Covers, Draperies
Y—Dressmaking, Tailoring
Z—Miscellaneous Services

Employment
15—Help Wanted Male
16—Male Employment Agcy.
18—Situations Wanted Male
19—Help Wanted Female
20—Female Employment Agency
21—Situations Wanted Female
22—Help Wanted Male, Female

Instructions
23—Business Schools
24—Home Study Schools
25—Private Instructions

Colored Employment
26—Help Wanted Male, Col.
27—Employment Agency Male, Colored
28—Situations Wanted Male, Colored
29—Help Wanted Female, Colored
30—Employment Agency Female, Colored
31—Situations Wanted Female, Colored

Financial
40—Business Opportunities
41—Money to Loan
42—Investments
43—Wanted to Borrow

Livestock
45—Farm Livestock
46—Dogs and Puppies
47—Miscellaneous Pets
48—Pet Supplies, Services

Merchandise
50—Misc. for Sale
51—Articles for Rent
52—Household Goods
53—Auctions
54—Musical Merchandise
55—Radio, TV, Recording
58—Machinery, Tools
59—Building Materials
60—Farm Equipment, Sup.
61—Seeds, Plants, Nurseries
62—Sporting Goods
64—Boats, Motors, Needs
65—Office Equipment, Sup.
66—Business Equipment
67—Swaps
72—Wanted to Buy

Rentals
74—Hotels, Motels
75—Rooms
76—Room and Board
77—Housekeeping Rooms
78—Furnished Apartments
79—Unfurnished Apartments
80—Furnished Houses
81—Unfurnished Houses
84—Suburban
85—Resorts
86—Office, Desk Space
87—Stores, Buildings, Land
88—Wanted to Rent
89—For Rent, Colored
91—Resorts, Colored

Real Estate
93—Realty Loans, Insurance
94—Homes, Area 1
96—Homes, Area 2
98—Homes, Area 3
100—Homes, Area 4
102—Homes, Area 5
104—Homes, Area 6
105—Suburban Homes
106—Realty Exchange
107—Home Sites
108—Income Property
109—Commercial Property
110—Other Cities Realty
111—Farms and Lands
112—Resorts
113—Realty, Colored
114—Miscellaneous Realty
115—Wanted Realty
116—Realty Auctions

Transportation
120—Aviation and Services
121—Mobile Homes
122—Trucks, Trailers, Buses
123—Motorcycles
124—Auto Parts, Services
125—Car, Truck Rentals
126—Antique Classic Autos
127—Wanted Automotive
128—Auto Loans, Insurance
129—Imported or Sports Cars
130—Autos for Sale

ANNOUNCEMENTS

Cemetery Lots, Crypts 3

CREST LAWN — 4-grave lot. Sacrifice. DR. 7-3968.
WESTVIEW—Terrace D., 601-2, graves. One third off. TR. 2-7915.
WESTVIEW, Garden of Memories, 4-grave lot, reasonable. GL. 7-0575.
WESTVIEW — 2 choice crypts, No. 239-340C. Reasonable. PO. 1-0358.
CHOICE Crypt No. 803-D, single, chapel floor, Westview Abbey Mausoleum, $1,000 value for $500. B. F. O'Steen, P. O. Box 751, Florence, Ala.
CRYPT in Westview Abbey, A-level. Bargain. JA. 2-7527.

Special Notices 7

IN ANSWERING HELP - WANTED ADS WITH BOX NUMBERS, DO NOT SEND ORIGINALS OF VALUABLE PAPERS. COPIES WILL DO AS WELL.

Nursery and Baby Sitters 10

KEEP your baby in my home. $10 week. Grant Park section. MA. 2-8150.
STEWART AVE. NURSERY—Children all ages. Transportation. PO. 6-1939, PO. 7-5718.
WILL board or keep children weekdays for working mothers. Clarkston. HI. 3-4652.
WILL CARE for children in my home. References furnished. Southwest section. PL. 3-6411.
WOULD like to keep in my home 3 small children. BU. 4-1004.
KEEP children in my home, day, hour, week. Southwest. PL. 8-1840.
WILL keep children in my home under school age for working mothers. Smyrna, HE. 5-7541.

Personals 11

REFINED, middle-aged widow would like to live-in with same as companion. Share expenses. Prefer in or near Smyrna. HE. 5-9439.
WINNIE HOWELL now located at Henry Grady Beauty Shop. JA. 2-7441.
PERSON with income desiring good home free, contact PL. 3-0311.
WANTED — Ride from Shallowford Rd. to downtown, 8:30 to 4:30. GL. 7-2161.

Personal Interests 12

FREE HOME PICK-UP AND DELIVERY SERVICE
GUARANTEED satisfaction plus film pick-up and delivery at office or home. Call the Shutterbug, CE. 7-7509.
WANT to learn the cha-cha, samba, other popular dances? Arthur Murray Studio's quick technique shows you fast! Get a group and start today. Low cost. 101 Carnegie Way. JA. 5-7711.
TUTORING CLASSES ENROLL NOW
5TH TO 12TH grades. Learn effective study habits. Improve your school grades. CE. 7-6197.
CARS DELIVERED coast to coast. Allpoints Auto Driveaway, JA. 5-4433. Drivers Wanted, 219 Grant Bldg.
FUND raising for churches, clubs. 100% profit. Evans Candies, Inc. CE. 3-5343, Box 9847, Atlanta 19.
HOME PLANS
From Your Sketches. ME. 6-5784 nites
MUSIC for rent or on commission. Any kind of music you need. Commerical or new coin-operated phonographs. Come by and talk to us. Sparks Specialty Company 104 Edgewood Ave. (in front of Hurt Park). Tel. JA. 4-1415.
PRIVATE room for invalid. Gentleman or lady. R. N. in charge. PO. 6-5228.
RIDER wanted to share driving, Ohio. August 27. HI. 3-5270.

Lost and Found 13

BEAGLE—Black, tan and white. Lost vicinity Buford Highway. Answers to name Humphrey. Reward. ME. 4-0338.
BILLFOLD — Lost vicinity Chastain Park. Top grain red leather with gold leaves, valuable papers, identification. JA. 5-6671, Ext. 587. Reward.
BRACELET, gold, charm — Tech Theta X Fratenrity, Aug. 15. Reward. CE. 7-8886, before 9 a.m.
COCKER black female lost Wednesday, vicinity Ponce de Leon-Somerset Terrace. Reward. TR. 2-1324; residence, TR. 2-5952.
CHIHUAHUA—Blond male, lost vicinity Jaillett road. Blue tag. Reward $10. PO. 7-1855.
CAT—Siamese, seal point, wearing dog tag number 6643. Vicinity Peachtree, Ashford-Dunwoody Road. CE. 7-7392.
GERMAN SHEPHERD, strayed Hamilton, Georgia. May be returning to Smyrna. Male, medium size, sable. Call collect, HE. 5-8275, Smyrna or Main 8-6974, Hamilton. Reward.
WEDDING invitations, lost on No. 23 trolley. Reward. TR. 4-3707.
STRAYED, large brindle male Boxer. August 11th. HE. 5-9773.
LOST—Sealpoint Siamese cat, vicinity Wendan Dr., August 20. Children's pet. Reward. ME. 6-3756.
LOST—Yellow gold watch with black string band, Broadview Shopping Center. Friday, Aug. 21. Reward. Call collect, Alpharetta, GR. 5-5767.
FOUND—Reddish brown long-ear puppy, vicinity McLendon and Leonardo. DR. 8-3731.

BUSINESS SERVICES

Air Conditioning, Heating A

CHIMNEYS REPAIRED VACUUM CLEANED
ATLANTA CONST. CO., JA. 3-7317

Building, Contracting C

ADDITIONS, carpentry, all types remodeling, plastering, stucco, concrete driveways, patios, painting, papering, masonry. Gaston, JA. 2-6358.
BUILDING repair, remodeling, exp. cabinet work, painting. CE. 3-5540.
CARPENTRY, painting, general repair. No job too small. PL. 5-3895.

Additions-Remodeling
SPECIALISTS
NO DOWN PAYMENT
FHA TERMS ARRANGED
FREE ESTIMATES
ALL WORKMEN, MATERIALS INSURED
TR. 5-6639 ANY TIME
WILSON CONTRACTING CO.
Members of the Home Imp. Contractors Assn. of Atlanta, Inc.

CARPENTRY, roofing, painting, general repairs. PL. 3-0859.
CARPENTER work, specialize in individual homes. Building tools for any job. Contract or sub. SY. 4-3662.
CHAIN LINK fence. For free estimate call TR. 2-7611.
FENCES — Chain link. $26.50 per 100 ft. Will install. PL. 8-7428.
FLOOR sanding and finishing, tile work. JA. 2-7468. Carl Copeland.
FLOOR SANDING and finishing. Tile linoleum. Callaway, MA. 2-3031.
FLOORS laid, sanded and finished. Tile and linoleum. Bob Shepard, day or night, JA. 3-9496.
FLOORS sanded, refinished. Old floors 8c ft. up. Work and material guaranteed. Merryman, DR. 3-1887. DR. 7-3548.
FLOOR sanding, tile, linoleum. Free est. MA. 7-4536. DR. 3-1877.
REPAIRS, additions or a new home. Let us recommend a reliable contractor. Free estimates, no down payment and low monthly payments on repairs and additions. Ben Hill Lumber & Supply, Inc., DI. 4-3344.
ROBBINS HOME IMPROV. CO.
All repairs, additions. JA. 4-7712
REMODELING OF ALL KINDS
ROOM additions, porch enclosures, Painting, Papering, Screen, Guttering, Roofing, Siding, Cement, Block work. Free est. 1 to 5 yrs. to pay. No down payment. 1st payment 45 days after completion. Call today. No delay.
SIMS CONTRACTING CO.
1194 N. HIGHLAND, NE
TR. 4-8795, TR. 4-4262
ROOFING leaks stopped, $3 and up. Free estimates. JA. 5-0470.
12X12 HULL ROOM, $625
FLAGSTONE work, concrete drives, remodeling, repairs, roofing, brick, block work. Paint. BU. 9-5339.
REMODELING, repairing and painting. All work guaranteed. Reasonable. Free est. Miller, PO. 6-6750.
ROOFS repaired, reroofing, gutters cleaned, painted, repaired. KINARD ROOFING, PL. 3-8243, ANY TIME.
ROOFING, $10 sq.; gutters, 50c ft.; leaks, $2 up. DR. 7-1764.
ROOMS, porches, steps, sills replaced. Small jobs. Free est. MA. 2-0809.
ACE HOME IMPROV. CO.
Free Estimates, JA. 3-7718
FREE est. on home improvements. Allstate Const., TR. 5-9536.
BETTER work for less money. Repairs, remodeling. Terms. PL. 5-7770.
Home Improvements of All Types
ROOM additions, porches enclosed, siding, roofing, painting and basements: 1 to 5 years to pay, no down payment, free estimate.
B & C CONSTRUCTION
1259 Glenwood, MA. 7-2466
NO MONEY DOWN
3-5 YEARS TO PAY
ALL TYPES of home repairs and rm. additions, porches enclosed, concrete work, painting, roofing, siding. In business for past 15 years. H. W. Armstrong Contracting Co., 810 Westmont Rd., SW, PL. 3-0674.
BUILDING remodeling, repairs all kinds. Ref. if desired. PO. 1-6006.

Building, Contracting C

ALL TYPES general repairs. No job too small. We take all. For action, call Jackson Bros., DR. 3-5650.
FIRST - CLASS carpentry repairs, rooms added, roofing, siding. SY. 9-1550.
FIRST-CLASS CARPENTER. No job too large or too small. JA. 5-1295.
ALL types roofs repaired or replaced.
H. A. EWING & SON
Constr. and Roofing Co.
4084 P'tree Rd. CE. 3-2185
IF YOUR ROOF LEAKS?
TR. 6-1231, BARNETT

Cement, Brick, Stone Work E

Basements Waterproofed
BY SUCCESSFULLY proven process. Written warranty. Specializing in Northside residential work. Bus. BL. 5-1728. Res. BL. 5-2795, CE. 7-4198.
BASEMENTS WATERPROOFED
BASEMENTS made dry by inside application. Available in decorative colors. We do stucco work. Written warranty. Free estimate. ME. 4-8308.
BRICK block, concrete work. Free estimate. Call any time, MA. 7-7208.
Concrete Work
TR. 2-8318
DRIVEWAYS, BASEMENTS, PATIOS, PORCHES ALSO SEWER CLEANING.
OLD BRICK
CLEANED and palletted $35 per M. F.O.B. job site. T. M. Burgin Demolition Co., 880 Confederate Ave., SE.
PATIOS, DRIVES — Brick, block. Free estimates, terms. PO. 6-5569.
ALL TYPE concrete work. Slabs, steps, drive, walks, basements. Will dig out. FHA terms. Estimate any time. Swink's, ME. 6-5035.
CONCRETE work, driveways, patios, walks, any type concrete work. Free estimates. ME. 6-5749, any time.
GRANITE (Stone Mountain)
APPROXIMATELY 5-ton truckload. $22.50. MU. 8-2336.
WET BASEMENTS CORRECTED
W. G. (Bill) Lewis, JA. 5-4879
STOP leaks before we collect. Cement work, patios. GL. 7-6211.
JOE HUNT—GL. 7-3456
DRIVES, BSMTS., BLOCKS, ETC.
SPECIALIZE underpinning, block and brick work. Bonnie, JA. 4-2580.

Electrical Work J

BLOWING FUSES
LIGHTS BLINKING
FREE INSPECTIONS
HAVE your house checked before winter for safety. No dn. pmt. Call Pruett Elec. Co., days TR. 5-1639, nights TR. 6-2034.
GUARANTEED work, 24-hr. service. J. B. Bell. DR. 3-8798, DR. 7-3137.
NEW, rewiring. Air-condi. Reasonable prices. Free est. PL. 3-5233.
FOR THE BEST electrical work, phone TR. 5-8050.

Furniture Rep'rs, Refinishing N

Custom Reupholstering
CALL MA. 7-6538, any time, for appt. We finance our own accounts.

Grading, Excavating Q

BLACK NURSERY SOIL
7-YARD load, $17.50. Rich river topsoil, $11.50 load. Sand, gravel, sawdust. TR. 3-1776.
BLACK WOODS SOIL—The best you can get. CE. 3-7327.
CRUSHED or building stone, sand, sawdust and motes. MA. 7-0296.
DRIVEWAY gravel cheap, free estimate. Flagstone as low as 20c sq. ft.; sawdust, topsoil, builders' sand. ME. 4-0717-2886.
FILL dirt, topsoil, sand, rock, dust gravel, sawdust. PO. 1-6291.
TOPSOIL—Best buy for Northside customers. CE. 7-0351.
TOPSOIL, FILL DIRT, GRADING, sand, gravel. Jack Annis, TR. 5-0101.
GOOD, rich, black topsoil with or without Bermuda. 6 yards. $12. Phone Stone Mountain 9695.
END LOADERS — GRADING, CLEARING, FILL DIRT. MA. 2-2908
FRONT END LOADERS, BULLDOZERS, PANS. BL. 5-3332.
NEW front-end loader for sale or hire, dirt hauled. Also dig swimming pools. DR. 8-3014, BU. 9-8176.

Landscaping R

EVERGREEN lawns, shrubbery, patios, fences. Free estimate. PO. 6-5569.
TOPSOIL, landscaping, bulldozing, flagstone, rock walls, CE. 3-3017.
TOPSOIL, fill dirt, rotten sawdust, tractor work. PL. 5-3218.
TREES CUT CHEAP. ME. 6-3159
HOLDEN TREE SERVICE
ALL types landscaping. Call for free estimate. PO. 7-1018.
SPECIALIZE in dangerous tree removal. Taylor Tree Serv., PL. 8-1706.
COW MANURE well rotted and pulverized. Brownlee & Lively Realty, ME. 6-1455.

Moving, Trucking, Storage S

MOVING — In, out of town. Reasonable rates. Smith, MU. 8-8336.
MOVING and hauling. Low rates. DI. 4-0552, day or night.
A. T. & D. Van Service—Low Rates. Hiram Hodges, Mgr., SY. 9-1088.
FREE estimates on local and long-distance moving. TR. 5-7781.
MOVING and general hauling. Reasonable rates. PL. 8-3633.
VANS RETURNING empty weekly from N.Y., Phila, D.C., Charlotte Miami, Tampa, N.O., B'ham Nashville. Want shipments from these points and points en route.
OUR INTERSTATE RATES ARE THE LOWEST SUDDATH MOVING AND STORAGE, JA. 2-6795.
ECONOMY moving and delivery service. Reasonable rates. JA. 3-9204.
SIMS Moving & Storage Co. Low rates. JA. 4-8124.

Painting, Decorate, Plastering U

DECORATING, painting, plastering, papering, old wallpaper removed. White, sober labor, very reasonable. Mr. Griffin, MA. 7-4036.
INTERIOR-Exterior painting, papering, general repairs. FHA terms. Free estimates. White labor. Work guaranteed. W. H. Dupree, TR. 5-5894, BU. 9-8786.
PAINTING, decorating, general repairs, all work guaranteed. Call day or night, DR. 3-6571.
PAPER removed by steam, first-class workmen, white labor, non-drinkers. Hire work done at a fair price. Day, JA. 4-3776; night, DR. 8-8749.
PLASTER repaired. Free estimates. White workmen. DR. 8-6262.
PLASTERING and patching, all kinds; work guaranteed. White. PO. 1-5638.
PAINTING · PAPERING, repairs. Quick service, white labor. Reasonable. PO. 1-3315.
WALLPAPERING — WALLPAPERING. WALLPAPERING. CHEAPEST PRICES IN TOWN. EXPERIENCED LABOR. FREE EST. MA. 7-4904.
ROOMS papered, $10; Kem-Toned, $5. Ptg., Plst. Elijah Webb, PL. 3-5090.
PAINTING and papering. All work guaranteed. Isaac Webb, PL. 3-0095.
FIRST-CLASS painting and papering. 35 yrs.' experience. SY. 4-2664.

Painting, Decorate, Plastering U

FIRST-CLASS painting and papering, carpenter work. We do our own work. Mr. Williams, PL. 3-0797.

Slip Covers; Draperies X

DRAPERIES, slip covers, cornice boards. Work guaranteed. Nutt, SY. 4-0215.
CUSTOM-MADE draperies, slip covers, cornice boards, upholstery. Will bring samples to your home. Mrs. Evans, ME. 4-8727.
The House of Carpets
3115 ROSWELL RD.
3106 PEACHTREE RD.
CARPETS, custom made draperies, floor sanding, tile and linoleum. Samples shown in your home day or night. Terms. CE. 7-9311; after 5:30 ME. 4-2787.
THE DECORATOR SHOP
LITTLE FIVE POINTS
CARPETS, Draperies, Slipcovers, upholstery. Samples shown in home. Get our price before you buy. Terms. C. & S charge. MU 8-2025. MU 8-3959
VISIT ATLANTA'S LARGEST THE FABRIC SHOP. Fine Fabrics. Draperies made to your order, $1 per panel, unlined. Slip covers made to perfection, sofa and chair. Labor cost $15 set. Also fine upholstering. 141 Ala. St., SW. MU. 8-0712, JA. 3-8469.
BETTER INTERIORS BY MANLEYS
TERMS, 24 MOS. TO PAY
CUSTOM-made Draperies, Cornices, Slip Covers, Upholstery, Carpeting. Samples shown in your home day or night. C&S Charge, call TR. 5-2431.
EASY TERMS, BANK RATE
Uph., drapes, cornices, slip covers. Fabrics furnished, 5-day service. Ritchie Decorating Co., TR. 2-4138
S'COVERS, Corn., Swags, Drapes. Satisfaction guaranteed. A. R. Smith, MA. 2-3857; DR. 3-5055; MA. 7-4907.

EMPLOYMENT

Help Wanted Male 15

AUTO PARTS COUNTERMAN
PLEASE reply to this only if you are presently employed as an auto parts counter man in Atlanta area. A responsible job providing a good salary is available if you can qualify. All replies will be 100% confidential. Pease give your experience and references in your reply. P. J., 128, Journal-Constitution.
AUTO MECHANIC—Must be experienced on all makes. Must come recommended. Straight salary.
HUGGINS MOTORS
370 W. P'tree St., NW

Accounting Trainee
A LOCAL div. of nat'l concern is seeking a young man under 30 yrs. of age with college degree in acct'g to train for important acct'g and supervisory assignments. Training consists of std. costs, incentive systems and gen. acct'g procedures. Excellent opportunity for advancement. Salary commensurate with ability. For interview call PL. 3-9784.

ADVERTISING SALES—Mr. Thompson. JA. 4-0846. Fascinating new program. $150 salary per week while field training. Travel necessary and capable of earning $15,000 plus annually in commissions.

Administrative Clerk
Price Mill Supplies
H.S. GRAD., 23-35, min. 1 yr. mill supply experience required. (Pricing experience will be helpful.) Good starting salary, numerous Co. benefits. 5-day work week. Call Personnel Dept., JA. 5-3871 for appointment.
J. M. Tull Metal & Supply Company, Inc.
285 MARIETTA ST., NW

ACCOUNTANT to join growing company with diversified interests. Should be capable of assuming reponsibility in all phases of accounting. Restaurant and/or construction exp. desired but not required. Send resume in own handwriting to C. K., 93, Journal-Constitution.
ASSISTANT manager and manager trainees for restaurant. Between ages of 25 and 35, no experience necessary. Apply in person, Holiday Inn Restaurant, South Expressway. See Mr. Hill.

Administrative Sales
OUT-OF-TOWN manufacturing corportation has opening for a recent college graduate as sales correspondent. Age limit mid twenties. Business administration, industrial management or technical education. Relocate to coast. Send resume, Box 1159, Savannah, Ga. All replies kept confidential.

AUTO MECHANIC
PONTIAC dealer needs 2 experienced mechanics, one for general repairs, one for new-car service. Must have dependable, sober, well-qualified men. See Mr. Kerr, service manager, PO. 7-7491.
Smith-Johnson Pontiac
1210 N. Main St. East Point

Auto and Truck Trimmer
EXPERIENCED man. Previous trimmer employed by us for 35 yrs. now retiring. If not dependable, sober and steady, do not apply. Yancey Bros., 110 Jackson St., NE.
BOOKKEEPER — Full charge, to assist controller in large garment factory in Winder. Good future for ambitious young man. Write P. O. Box 151, Winder, Ga., or phone Winder 2-111.

BODY MECHANIC
IMMEDIATE opening for experienced body mechanic. Good man can earn top wages. New modern building. Ideal working conditions. Only those thoroughly experienced need apply. Contact J. L. Cohran or B. M. "Pete" Rogers.
Central Chevrolet, Inc.
2930 PEACHTREE RD., NE

COUNTERMAN
AUTO PARTS
WE WANT an experienced auto parts counter man, now employed as such, who wants to improve his present position. Salary will be in keeping with your ability. All information will be kept in strict confidence. Call Herb or Bernie, American Auto Parts Co., JA. 2-6270, if interested.

Help Wanted Male 15

BRICK mason, nonunion, top pay. Call after 6:30 p.m., TR. 4-3084.

COMMERCIAL ARTIST

ATLANTA Journal - Constitution desires to hire a qualified comemrcial artist. Must be capable of producing finished advertising copy, rough and finished newspaper layouts.

HIGH school grad., age 20-35, capable of turning out quality work on a volume basis. Hours 8:45 a.m. to 5:45 p.m., Monday through Friday. All usual employe benefits.

THOSE interested and qualified apply Mon. through Fri. to Personnel Office, Journal - Constitution Bldg., 10 Forsyth St., 9:30 a.m. to 4 p.m.

CONSTRUCTION SUPERINTENDENT

FOR CONSTRUCTION of post office with fast-growing national construction firm. Experience necessary in concrete and masonry construction and in governmental work. Must be well qualified in subcontractor coordination. Competent superintendents only. Send complete information as to qualifications, experience, references, education, salary, etc., in first letter to A.B., 413, Journal-Constitution.

CARPENTER for shop work in air-conditioned shop. Do not phone. Apply in person at our warehouse. U.S. Plywood Corp., 1460 Ellsworth Industrial Blvd., NW.

CAFETERIA EMPLOYES

STORE ROOM and line men. Good salary. Ins. and paid vacation. Apply at S & S Cafeteria, Lenox Square, in person.

Chevrolet Parts Man

EXPERIENCED Chevrolet parts counter man. Salary and commission. Apply Timmers Chevrolet, 329 Whitehall, SW.

Help Wanted Male 15

Radiation, Inc. in Melbourne and Orlando, FLORIDA HAS IMMEDIATE NEED FOR:

DRAFTSMEN

LAYOUT DRAFTSMEN—
3 to 5 years' experience in electro-mechanical field. Layout of electronic assemblies from schematics, make up bill of materials. Some checking. Familiar with Mil specs.

DETAIL DRAFTSMEN—
2 to 3 years' experience in electro-mechanical field. Details from layout, schematics from rough sketches, check schematics against assembly drawings. Some sheet metal experience desirable. Familiar with Mil. specs.

MACHINISTS

1/C MACHINISTS—
5 to 10 years' general machine shop experience. Must be able to do own layout, set-up and able to work to close tolerances.

EXPERIMENTAL MACHINISTS—
10 years' general machine shop experience. Able to do own layout and set-up. Also able to do experimental and prototype work without supervision. Experience in stamping tools and die work desirable.

Send resume to
A. J. WILSON
Employment Manager
RADIATION, INC.
MELBOURNE, FLA.

SHEETMETAL MECHANICS

1/C MECHANICS—
5 to 8 years in aircraft or electronic sheet metal manufacture. Capable of working aluminum to precision tolerances.

2/C MECHANICS—
3 to 5 years in aircraft or electronic sheet metal manufacture. Capable of working aluminum to close tolerances.

HELPERS—
1 to 2 years' experience working with sheet metal and sheet metal equipment.

Send resume to:
GEORGE McGRAW
Personnel Rep.
INSTRUMENTATION DIV.
RADIATION, INC.
ORLANDO, FLA.

PAID VACATIONS
RELOCATION ALLOWANCE
PAID SICK LEAVE
GROUP LIFE & HOSPITALIZATION INSURANCE
COST OF LIVING ALLOWANCE
MERIT REVIEW SYSTEMS

Radiation, Inc., is expanding very rapidly and will continue to do so in the foreseeable future.

Salesman Wanted

THE SHETLAND CO., INC., America's leading electric floor polisher manufacturer, has an opening in the Atlanta area. Prefer man with experience selling direct to dept., hardware, major appliances and furniture stores.
Salary plus bonus, traveling expenses and company benefits. Must have car in good condition and willing to travel 5 days per week. If interested phone Monday or Tues., 8-12, to set up personal interview. Bob Welsh, care Piedmont Hotel, Atlanta, Ga.

CAB DRIVERS—Age 25 to 55. Life insurance and hospitalization benefits. Apply Blue and Gray Cabs, 319 Walker St., SW (corner Peters St.).

CORNICE man for drapery workroom. Must have a few years experience, must be neat. Apply 1250 Virginia Ave., NE. TR. 5-1723.

CARPENTER and carpenter's helper to do remodeling. Apply 8 to 9 a.m. Pilgreen's Restaurant, 1081 Lee St., SW.

CLOTHING SALESMAN

TO MANAGE quality men's wear department. Good opportunity for ambitious person about 30 years old. State experience fully, family status, starting salary required, phone number. Address:
DUNCAN'S, GADSDEN, ALA.

CUTTING room men needed for a plant making men's jackets. Located in Atlanta, Ga. Steady work. Apply: Viscount Mfg. Corp., 234½ Mitchell St. Attention Mr. Mincey.

COUNTER MEN

AGE 18-25. Good starting salary. Apply in person.
THE VARSITY
61 NORTH AVE., NW

CIRCULATION SUPERVISOR

ATLANTA JOURNAL - CONSTITUTION desires to hire a circulation supervisor for its Dalton city operation.

AGE 24-35, at least high school graduate, who desires to make a career in circulation management. Must have serviceable auto.

MAN familiar with Dalton preferred but will consider others. Prior experience in sales work helpful.

JOB involves supervision of our carriers and dealer activities in Dalton and immediate area. Good starting salary plus auto expense allowance. Excellent chance for future advancement.

THOSE interested and qualified apply in person Mon. thru Fri., 9-11 a.m. and 2-4 p.m. at Personnel Office, Journal-Constitution Bldg., 10 Forsyth St., or by writing a letter of application giving full details of background education, prior employment, etc., to Personnel Dept., P. O. Box 4689, Atlanta 2, Ga.

DISPLAY MAN

EXPERIENCED in all phases of display. Apply Personnel Office, downtown.
J. P. ALLEN

Help Wanted Male 15

ENGINEERS

A large producer of synthetic fibers is expanding its Engineering Division in the field of planning and development work and consequently has several attractive openings:

INSTRUMENTATION ENGINEER with M.E. or E.E. degree with broad experience in chemical - process control to advise all company units on instrument application and improvement of operations.

TEXTILE MACHINERY ENGINEER with Tex. E. or M. E. degree with comprehensive experience in textile machinery and processes of rayon and nylon yarns and fabrics for both textile and industrial uses.

DESIGN ENGINEER with M. E. to make necessary calculations, lay-outs and designs of machinery and equipment.

Pleasant working and living location near Asheville, N. C. Excellent employee benefits; five-day work week; moving expense. Send complete resume including salary requirements to Employment Manager, Enka, North Carolina.

AMERICAN ENKA CORPORATION
Manufacturers of Rayon and Nylon

DRAFTSMAN

CONVEYORS and crane detail experience required, no other need apply. Send resume to P. O. Box 2866, Station D, Atlanta 18.

"DISTRICT MANAGER"

OLD LINE manufacturer of building maintenance products, specializing in protective coatings and flooring products needs salesmanager immediately who is qualified to recruit, train and supervise new salesmen as well as develop present salesmen in the area. Must be experienced, a "self-starter" and capable of producing volume sales.
WE HAVE a fine compensation program for a real live wire.
CONTACT Mr. Harry Olderman, Dinkler Plaza Hotel, Monday and Tuesday, 9 A.M. to 9 P.M.

ELECTRICAL DESIGN ENGINEERS

WELL - ESTABLISHED engineering firm in Baton Rouge, La., has immediate openings for qualified Electrical Design Engineers who have experience in both design and drafting of Power Plants, Industrial and Control Installations in connection with municipal, idustrial and military projects.

RELOCATION expenses for men who are selected will be paid by the company.

LIBERAL sick leave, vacation benefits, and major medical hospitalization program.

SEND RESUME and photograph to

BARNARD AND BURK, INC.

CONSULTING ENGINEERS
P. O. BOX 1470
BATON ROUGE, LOUISIANA

ENGINEERS

CHEMICAL
MECHANICAL
CIVIL

CHALLENGING opportunities for graduate engineers with two to five years of experience. Leading manufacturer chemical cellulose, locations in progressive communities southeast Georgia, northeast Florida. Mail resume and salary requirements to Manager Industrial Relations, Rayonier, Inc., P. O. Box 240, Jesup, Ga.

EXECUTIVE TRAINEE

PERHAPS you're looking for a job that has a definite goal—a job with a company that will tell you before you start exactly what your position will be several years from now and how you will get there—a company that will invest a great amount of money to develop you into a competent executive. We want aggressive men with above-average intelligence and leadership ability. Must be high school graduate (some college preferred), age 21-31. See Mr. Hineline, General Finance Corp., 139½ Alabama St., SW.

Industrial Salesman For Georgia

YOUNG MAN with college degree. Engineering background desired but not required. Attractive salary, extensive training program. All replies confidential. Send full information to J. Goodwin, Laclede Steel Company, Alton, Illinois.

ELECTRICIAN and electrician's helper wanted. House wiring exp. No others need apply. Call Stone Mountain 8444.

FIELD ENGINEER

FAMILIAR with layout of heavy industrial equipment. Job approx. 6 months duration. Immediate vacancy. Must be proficient using transit and level. Write or visit:
Personnel Dept.
St. Marys Kraft Corporation
St. Marys, Georgia

FOREMAN—Outstanding opportunity for ambitious person in small SW Georgia town as shop foreman of large, modern, full equipped company garage servicing company fleet of over 150 units. Give age, marital status and employment record for past 6 yrs. Write: P. W., 111, Journal-Constitution.

FACTORY MANAGER

FOR SPORTS shirt factory, located near Atlanta. Must be quality minded. Give full details including starting salary desired. Reply in confidence to Marcus Loeb and Co., Inc., 127 Trinity Ave., SW, Atlanta, Ga.

Help Wanted Male 15

Commercial Tire Salesman
Wanted By
Major Tire Co.

Excellent opportunity for advancement. All company benefits. Starting salary determined by experience. Age limit, 21-35. Apply in person or call Store Manager, JA. 2-5035, for appointment.

B. F. Goodrich
23 COURTLAND ST.

Managers and Assistant Managers

Large, Independent oil company needs managers and assistant managers throughout the Atlanta area. Must be neat, dependable and able to handle men. Also bondable and able to stand rigid character investigation. Age 20 to 50. Experience preferred but not necessary as we are willing to train you. Good opportunity for advancement. Many company benefits including paid vacations, life and hospitilization insurance. No heavy work, washing, greasing or tire repairing. Apply in own handwriting, giving address and phone number with background and qualifications. A. C., 42, Journal-Constitution.

EXPERIENCED
SEWING MACHINE MECHANIC
FOR WASH DRESS INDUSTRY

In replying, please list full qualifications and previous employment.

H. R., 428
JOURNAL-CONSTITUTION

$ $ OPPORTUNITY $ $
—FOR—
AMBITIOUS MEN

SALARY WHILE TRAINING FOR RAPID ADVANCEMENT

This is a new corporation with unlimited management opportunities for men who want to build a future.

SALES EXPERIENCE PREFERRED

Apply in person to: 706 LAKEVIEW AVE., N.E.

For Engineering Department

Nationally known Georgia textile company has excellent opportunities available for Chemical, Electrical, Industrial, Mechanical, and Textile Engineers for work in Engineering or Production. Reply to: Box C. M. 442, Journal-Constitution.

Help Wanted Male 15

Electrician Journeyman

COMMERCIAL, residential installation and repairs. DR. 8-2741.

FINANCE TRAINEE

UNLIMITED opportunity for aggressive young man to learn finance business. Salary and increases. Attractive company benefits. Must have car. Age 20 to 30.

Continental Finance Co.
501 Ponce de Leon, NE, TR. 5-0411

FORD reconditioner has perm. opening for experienced automotive Machinists and Mechanics
APPLY in person, Republic Engines Corp., 3611 South Street, Hapeville.

FINANCE TRAINEE

YOUNG married man, 21-35. Must have car and general knowledge of city. Good starting salary plus auto allowance.
CUSTOMERS LOANS CORP.
5-A Forsyth Street, NW

GRILL - DINNER cook, experienced. Must have car. Good pay. Apply in person, Dogwood Dining Room, 5128 Buford Hwy.

GRILL MAN

TO WORK 5 a.m. to 7:30 a.m. in exchange for private room and meals. Gilberts' Guest Home, 859 Peachtree, TR. 2-9198.

GRILL AND COUNTER HELP

GOOD working conditions. Good hourly rates. Apply: Dobbs House, 1923 Howell Mill Rd., NE.

IBM SUPERVISOR

ELECTRICAL - MECHANICAL equipment manufacturer requires experienced supervisor for tabular section. Should be qualified to wire 402 accounting machine and 602A calculator, and be able to develop new procedures for expanding operation. For interview, telephone Mr. Stewart. Southern States Equipment Corporation, Hampton, Georgia.

INDUSTRIAL ENGRS.

FOR FACTORIES located in mid-South producing wovensport shirts. Experience preferred. Opportunity for growth. Attractive insurance, retirement and profit-sharing program. Address Personnel Dept., Ely & Walker, 1520 Washington Ave., St. Louis 3, Mo.

IBM OPERATOR

MUST be able to wire 602A, 519, 403 machines. Some knowledge of accounting desired. State salary requirement with application. F. C., 30, Journal-Constitution.

IBM SUPERVISOR

EXPERIENCED IBM supervisor with thorough knowledge of 024, 026, 402, 514, 085 and 548. Must be capable of wiring boards, designing card layouts and report forms. Downtown organization, good salary. P. W., 31, Journal-Constitution.

INVESTIGATOR

PART-TIME employment offered by national concern for men, aged 22-60, must be able to type and have at least 20 daylight hours available and have use of automobile. Apply Retail Credit Co., 403 West Ponce de Leon, Decatur, Ga., in person only.

INVESTIGATORS

YOUNG MEN. Age 25-35, height 5 ft., 9 inch minimum for investigative work. Will be trained by national firm. Starting salary, $65 per week. Must be able to travel, at least high school education. Reply in own handwriting stating age, marital status, business experience, education. Must be able to stand complete background investigation. Permanent position with fringe benefits and opportunities for advancement, L. A., 77, Journal-Constitution.

INVENTORY CLERK—Experienced, knowledge of typewriter and calculator, wanted by large corp. Position permanent. Attractive salary, life insurance and pension plan at no cost to employe. Call JA. 3-7223.

JEWELRY SALESMEN

AMERICA's largest jewelry organization has openings in Atlanta and Florida for young men desiring a good future. Many company benefits including group major medical, paid vacations and life insurance. Excellent advancement possibilities. Apply in person, Kay Jewelers.

Key Punch Operators

EXPERIENCED 024, 026 key punch operators, permanent and temporary openings downtown organization. For interview call Mrs. Ward, JA. 5-3481.

LINOTYPE OPERATOR

PREFER combination man. Good wages, permanent. News Gazette Barnesville, Ga.

LINOTYPE OPERATOR. Prefer combination man. Perm. situation. Covington News, Covington, Ga.

LIFE SALESMEN

NEAT appearing young man with car. Salary $75 week plus bonus and expenses to sell our Highly Advertised Speical Family Life Insurance Plan. Experience not necessary. Apply Room 410, 1430 W. Peachtree St., NW, between 1 and 5 p.m.

LIFE INSURANCE AGENTS

THOSE WHO meet requirements will be offered a top commission contract. We have real good savings plans to be offered to excellent leads. These leads represent people who are interested in saving and making money and this makes selling easy. See superintendent of agencies Monday, Tuesday and Wednesday between 9:30 and 4. All replies strictly confidential. Universal American Life Insurance Co., Suite 717, 1371 Peachtree Bldg.

MOTOR CARRIER SALESMAN

REAL opportunity for experienced salesman, age 28-40, to work with one of nation's leading motor carriers in Atlanta area.
ONLY high-caliber men with proven ability in sales need apply. Address reply P. J., 10, Journal-Constitution.

Machine Set-Up Man

FOR production Dept. of Food manufacturer. High School grad., some college preferred. Age to 30, with strong mechanical aptitude prd., production experience helpful. Good opportunity for future advancement to supervisory or managerial position. Liberal benefit program. Apply: Personnel Office.

H. W. Lay & Co., Inc.
4950 Peachtree Industrial Blvd.
CHAMBLEE

MACHINIST

ENGINE lathe, 1st class, must do neat precision work, read blueprints. Good shop and benefits. Permanent job. Qualified only need apply. Southeastern Eng. & Mfg., TR. 5-8671.

MECHANICS (FORD)

NEEDED immediately 3 well-experienced Ford mechanics. Apply in person to Mr. Williams:
CREST MTR. CO.
3167 PEACHTREE RD., NE

MILK ROUTE SALESMAN—Experienced, for immediate employment. Excellent opportunity. CE. 3-3792. Little River Farms Dairy, Inc.

Management-Trainees Excellent Opportunity

SOUTHERN owned and operated auto finance and loan company has openings in its management training program. This company, whose headquarters are located in Atlanta, Ga., is presently operating 25 branch offices in S.C., Ga., Ala. and Fla. This position is permanent and offers a real opportunity to make the consumer credit business a career with a progressive, fast-growing company in the nation's most dynamic region. Excellent opportunity for advancement through the company's training program. Modern air-conditioned offices, new equipment, car furnished. Life and major medical insurance plan, profit-sharing plan and many other employe benefits.

FOR INTERVIEW SEE:
Irma K. McAulay
ATLAS FINANCE CO., INC.
262 Spring St., NW

Help Wanted Male 15

MECHANIC—FRONT-END ALIGNMENT MAN EXPERIENCED ON ALL MODEL CARS. CALL PL. 3-0054.

MECHANIC — Must be experienced on air-cooled engines. Have working knowledge of light construction equipment. See H. T. Britt, 191 Simpson St., NW, 10 till 3.

MAINTENANCE SUPERINTENDENT

FOR large apartment project. $400 per mo. plus apt. for right man. For appointment call JA. 5-5428 during business hours.

MECHANICS—2 experienced needed and 2 cleaning operators for furnace work. Must have car and tools and good references. Apply Holland Furnace Co., 595 North Ave., NW. No phone calls.

MEN'S WEAR

YOUNG man, permanent position. Pleasant working surroundings. Apply in person, Van's Store for Men, 1044 P'tree St., NE.

MECHANIC

MUST be sober and reliable. Have own tools, diesel exp. helpful but not essential. Standard company benefits. Standard work week. Apply Frank Wingfield, Mack Trucks, Inc., 780 Memorial Dr., SE. (No phone calls, please.)

MANAGER for independent service station. Experience needed, for large volume of sales. Know how to check and supervise personnel, to give service and cleaniness of station. Must be neat, with good personality. Good salary and comm. with other benefits. Write qualifications, giving references and exp. to: P. O. Box 10855, Atlanta.

MILK ROUTE SALES

RETAIL ROUTE. Permanent job, guaranteed salary, fringe benefits, for man 21-40, who qualifies. Apply in person: 8 a.m. to 12 noon. Foremost Dairies, 2711 Piedmont Rd. Northeast.

NIGHT radio dispatcher for wrecker service, 562 Glenn St., SW.

OFFICE MANAGER COMPTROLLER

NAT'L elec. mfg. has an opening for a man with these qualifications. Must have had successful ofc. mgt. exp. with a manufacturing concern and be familiar with costs. Salary will be commensurate with past exp. plus profit-sharing and broad group coverage. Please send resume of past educational background and business ex. (with recent photo or snapshot) to R. W., 34, Journal-Constitution.

PRODUCT DESIGN AND DEVELOPMENT

GRADUATE ENGINEER. Two years' mechanical - electrical product design experience. Nationally accepted manufacturer of automatic industrial equipment. Challenging work. Tremendous future. Permanent. Relocate New Orleans. Furnish full particulars including salary desired first letter. T. G., 439, Journal-Constitution.

PAINT SALESMAN

EXPERIENCED, for local manufacturer, to call on industry and contractors in Metropolitan area. This position is with a progressive and rapidly expanding company whose products have highest consumers acceptance. Substantial earnings for a hard working and ambitious young man who knows paint and is willing to learn more. This is a real opportunity — not a get-rich-quick-scheme. Liberal company benefits, must have car, and should be available soon. Write in confidence to L. A., 143, Journal-Constitution.

PAINT STORE MANAGER

FOR metropolitan branch store, experienced, aggressive and sales minded. Salary and bonus. This is with a well-known paint manufacturer. Pleasant working conditions. A good opportunity for advancement. Write in confidence: T. F., 90, Journal-Constitution.

PARTY chiefs, estimate men, rodmen and chainmen wanted. Experienced. CE. 7-4575.

PARTS

OPPORTUNITY for parts Manager for wholesale distributor for imported car. Chance to relocate in Florida. Must have top Parts background. Able to assume complete control. Knowledge of imported parts not necessary. Please send full resume as position must be filled immediately. C. R., 437, Journal-Constitution.

PHARMACIST — Registered, experienced, able to reciprocate license with North Carolina owner of a Walgreen agency drugstore. Will be at Henry Grady Hotel Sunday, Monday and Tuesday, buying Christmas merchandise. Call for M. B. Phillips.

PARTS counterman, managerial capabilities. Must have GM experience. Top pay, other usual benefits. PO. 7-4326.

REGISTERED pharmacist, will use full time or part time. Phone 2526 Buford, Ga.

RESEARCH ASST.
Manpower, Organization

CHALLENGING opportunity for college graduate with interest and ability in industrial development, labor market analysis, statistics, personnel administration, industrial engineering and management and-or business economics. Postgraduate degree or work experience in manpower research or labor statistics desired but not required. Contact: Jerry Lewis, Engineering Experiment Station, Ga. Tech. TR. 4-8344.

REPAIRMAN — Automobile, radiator. Apply 389 Courtland St.

SALESMEN
WITH
Intangibles Experience

$200-$400 PER WEEK

MEN WITH experience in the sale of encyclopedias, cookware, mutual funds, stocks or insurance will be interviewed in this locality by a company official soon. If you are ambitious, honest and have reached the maximum pay in your present job this is an excellent opportunity to make a permanent connection with a financially strong, aggressive firm.
WE CONDUCT a thorough training program in the field, that positively will put a good salesman in the $8,000-to-$15,000 - per - year bracket. There is plenty of opportunity for advancement. Our district managers, regional managers and vice presidents are promoted from our ranks. All inquiries will be held confidential. Reply to M. R., 164, Journal-Constitution.

SALESMAN, AUTO
674 Spring, NW TR. 4-1204

SHIPPING CLERK

WHOLESALE building company needs experienced shipping clerk. Must be able to supervise 30 or more men. Give brief resume in reply to W. Y., 14, Journal-Constitution.

Salesman—Menswear

EXPANDING men's shop with all natl. advertised lines offers experienced, alert man $80 wk. plus yearly bonus. Numerous co. benefits, excellent working conditions. Also need man for Saturday work only. Call Stanley Ulman, PL. 5-1797.

SALESMAN — LEADING HEARING AID CO. desires energetic, personable sales trainee, over 28. Must be bondable, and free to travel 3 days a week. Salary while training. Must have references. Maico, 114 Peachtree, from 9 till 12.

SALESMAN—You will find we have an interesting and profitable opportunity in a field you have not tried, where reception is the most pleasant you have experienced. No deliveries, no collction, no layoffs! Exceptionally good earning opportuntiy. Training discussed at interview. Car necessary. For appointment, phone H. V. Mobley, Marietta 8-3402.

SALES REPRESENTATIVE AUTOMOTIVE PARTS

NATIONAL manufacturer of exhaust parts has opening for sales rep. to travel sev. southeastern states. Headquarters in Atlanta area. Sales duties req. working with established automotive jobber sales personnel, contacting trade accounts and sales meetings. Sal., expenses, car allowance, Xint. retirement and insur. programs. Give full particulars and recent snapshot on first reply. E. T., 412, Journal-Constitution.

SALESMEN

INTERNATIONALLY affiliated company desirous of establishing permanent sales organization in Atlanta. Unlimited opportunity available for high-caliber salesmen familiar with contacting top management. Commission. Contact Mr. Williams, TR. 3-1061. Mon. or Tues. only. This is not insurance.

Help Wanted Male 15

SALESMEN wanted. Excellent opportunity for a good, alert, salesman. Well-established company with name brand merchandise. Excellent working hours.
GOOD COMPANY BENEFITS
PAID vacation, liberal discount, pleasing working conditions, group and hosp. ins. Advancement opportunities. Interested parties, call PO. 6-2788.

SALESMEN (5), ambitious, to cover Atalnta territory, $50 day and up. This is no gimmick, pay day every day, CE. 7-8048, 9 till 12 noon.

Salesman—Home Improvement

FULL or part time. Best deal in town. Jett Roofing & Siding Co. 1490 Lucile Ave., SW.

STOCK SALESMEN
TO REPRESENT
An Outstanding Financial Institution

WEEKLY EARNINGS of $400 to $600 FOR personal interview, see Director of Public Relations, Suite 717, 1371 Peachtree St., 9-10:30 a.m.

SALESMAN WANTED

INSIDE selling, excellent opportunity for right person aged 25 to 40. Permanent opportunity with a chance for growth and advancement. Also good starting salary. Call A. Hiller, JA. 4-7505 for appt.

CITIZENS JEWELRY CO.
195 MITCHELL ST., SW

SALESMEN

LEADING Florida sales organization in Atlanta area, with multimillion-dollar local and national advertising campaign, is seeking 3 salesmen. Must be ambitious, aggressive and hard working.
EXCELLENT chance for advancement and secure future. Mature men preferred. Liberal draw and incentive plan for those who qualify. For appointment call Monday through Wednesday, 9 to 5, TR. 5-0028.

SALES DIRECTOR
(TRAINEE)

Accustomed to Earnings of $15,000 to $30,000 a Year

THE nation's largest Financial Consulting organization will hire and train 3 sales executives who have a proven record of management. If acceptable these men will be trained to assume regional directors' positions as openings occur. Additional executive positions will occur due to our planned expansion program. Applicants must be over 30 and available for immediate employment.
Phone mornings only
Mr. Prewitt, TR. 2-0322

SPECIAL AGENT

CASUALTY insurance. Attractive position. Automobile furnished, moderate travel. Salary open. T. F., 141, Journal-Constitution.

SALESMAN, experienced with service station trade in city. Salary plus comm. Mail resume of experience to Box 13141, Station K, Atlanta.

SERVICE STATION ATTENDANT

EXPERIENCED service station attendants with good references. No drunks. May register without charge for work with members of The Ga. Association Petroleum Retailers. Box 930, Decatur Ga., DR. 7-3536.

SALESMAN

EXPERIENCED roofing and siding salesman, to sell Perma-Stone and allied lines. Apply 10 'til 12, Perma-Stone Atlanta Co., 3181 Roswell Rd., NE (across from 7 Steers).

SALESMAN—Exp. wholesale grocery. Established route. Must have car. Our salesmen know of this ad. Write: R. W., 33, Journal-Constitution.

Service Dept. Helper

HANDLE service calls, keep small parts inventory, maintain cost records. Reply M. R., 79, Journal-Constitution.

SIDING MEN

NEED top closers to work back-to-back. Best financing anywhere. Office, 805 Peachtree Bldg., Room 161.

SALESMEN, experienced. No canvassing. Sell by appointment only. Salary and commission. Vehicle furnished. Apply in person only. SaRay Sewing Centers, 89 Broad St., SW.

SALES Engineer for limited travel in Georgia. E.E. or M.E. desired, age 20 to 40, established national firm selling mechanical equipment with branch office in Atlanta. Good opportunity for right man. Will consider young man for training. Replies confidential. Write P. J., 18, Journal-Constitution.

SEWING MACHINE MECHANIC

EXPERIENCED man needed for plant of 125 machines making men's jackets. Steady job with a good future. Plant located in Atlanta, Ga. Only qualified persons need apply. Apply: Viscount Mfg. Corp., 234½ Mitchell St.

TRAILER DRIVERS

FOR SE Expansion program makes necessary the addition of 100 drivers to be processed and qualified by early Oct. Requirements: age 23 to 40, two years high school, live Atlanta area, able to pass ICC physical, clear driving and police record. Answer, giving particulars. R. W., 152, Journal-Constitution.

TYPIST—Large national transportation firm needs fast typist (not less than 60 w.p.m.). Salary $347 mo. plus overtime; 8-hr. day, 40-hr. wk. Many benefits including an excellent insurance policy. Reply in confidence, giving full qualifications, P. O. Box 1166, Atlanta.

Theater Management

YOUNG MEN to train for management position. Previous experience helpful but not essential. Give age, marital status and write personnel manager, P.O. Box 1071, Orlando, Fla.

TELEGRAPH EDITOR

6 - DAY Georgia afternoon newspaper wants experienced wire editor. Tape operation. 2 weeks' paid vacation, hospitalization. Write or wire B. L., 438, Journal-Constitution.

TIRE SALESMEN

EXPERIENCED. Sales and delivery to established customers. Good pay. TR. 2-2574.

TRACTOR OPERATOR

THIS IS a permanent job with good salary for man who can qualify. Must be reliable, honest and experienced with Ford tractor, doing landscape work. See Mr. Ashley at 522 Londonberry Road, NW, between 8 and 9 a.m. CE. 7-9233.

TREE SURGEONS

EXPERIENCED men, permanent job, no traveling, employe benefits. CE. 3-2404.

TV TECHNICIAN

EXPERIENCED ONLY

GOOD salary, free hospitalization and life insurance, other employe benefits. CE. 3-5361.

RCA SERVICE CO.
Div. of Radio Corp. of America

TV—2-WAY MOBILE SERVICEMAN

1 OR 2 MEN qualified TV service and/or 2-way mobile serviceman. Mobile serviceman must hold license. Permanent position in established shop with all employe benefits for qualified persons. Pay according to experience and ability. DR. 7-5433, days; HI. 3-7397, nights, after 9, and Sunday.

Television Technician

WANTED—Top salary to right man. CE. 3-6727.

TURRET LATHE OPR.

MUST do close tolerance work from blueprints. Good working conditions and benefits. Qualified man only. Southeastern Eng. & Mfg., TR. 5-8671.

TRUCK DRIVER — Also man to work in freezer. Apply in person to Mr. Kessler, Kwick Steak Co., Fairburn, Georgia.

1 Full Time, 2 Part Time

MEN with cars, to service established customers in the Atlanta area. Average earnings not less than $95 per week for full time. $2 hour for part time. Apply Fuller Brush Co., 746 Lee St., SW. or phone PL. 3-1179.

Relocate, Tampa, Fla.

3 GOOD MEN, who after short training period, will be transferred to our Tampa, Fla. office with expenses paid. Only qualification is the ability to learn and work hard. Transportation necessary. Also position for manager trainee. Apply at once, 119 Tenth St., NE. Mr. Marsh.

PART TIME, $75 wk. if qual. working 6 to 10 eves. only. JA. 4-6418.

NUCLEAR PHYSICISTS, Ph.D. degree. Lockheed Employment Office.

IN ANSWERING help - wanted ads with box numbers, do not send originals of valuable papers. Copies will do as well.

WANTED — TV serviceman. Sargent's TV Serv., PL. 8-5782.

Help Wanted Male 15

YOUNG man to learn furniture business. Aged 21-30. Must have military behind him. Should be interested in sales work. Starting salary $250 per mo. Home Furniture Co., 86 Alabama St.

SEALTEST

NEEDS retail route salesman. Other type route sales experience helpful but not necessary—we will train the right man for good permanent employment with above-average salary. Apply: Mr. George Hester, Sealtest Foods, 593 Glen Iris Dr., NE.

SALESMAN wanted for full-time job. Apply Kinney Shoe Store, Broadview Plaza.

STRUCTURAL STEEL

SHOP FOREMAN
Shop Experience Required

LAYOUT FIT-UP MEN
Shop experience required

STEEL, INC. DR. 7-6401

CASUALTY INSURANCE — Special agent. Good opportunity for aggressive, stable individual. Applicants considered with either special agent or proper underwriting backgrounds. J. W. Taylor, TR. 5-7151.

ROUTE SALES—MILK

MAN, age 22-35, neat, good appearance, interested in permanent position. Established route. Good pay, good future. Apply 9 to 12 Monday, Miss Georgia Dairies, Inc., 645 Whitehall St., SW.

TOOLING ENGINEER

GOOD opportunity with large, progressive, local manufacturing company. New plant, SW location. Minimum 2 years' actual exp. in tool making necessary. Good starting salary and liberal benefits. Call personnel manager, American Art Metals Co., DI. 4-2750.

VALVE SPECIALIST FOR INSIDE SALES

AGES 25-35, should have 2-3 yrs.' exp. in fluid transmission systems. Requires good knowledge of Hills McCanna, Jenkins or similar type valves. Good starting salary, excellent benefits, 5-day work week. For appointment, call Personnel, JA. 5-3871.

J. M. Tull Metal & Supply Company, Inc.
285 MARIETTA ST., NW

VULCANIZER — Sober, experienced, good salary. TR. 2-2574.

LIFE INSURANCE GENERAL AGENCY

WE ARE NOW accepting applications for the position of general agent in the greater Atlanta area. Assistance furnished in the recruiting, training and financing of agents. Liberal drawing account and excellent leads furnished to the experienced licensed agent who qualifies. See superintendent of agencies Monday, Tuesday and Wednesday, 9:30 to 4. All replies strictly confidential. Universal American Life Insurance Co., Suite 717, 1371 Peachtree Building.

EXCEPTIONAL OPPORTNITY

WANTED aggressive salesman to sell nationally known lubrication products for a local distributor, covering Atlanta and several counties. Salary, expenses and commission. M.K., 91, Journal-Constitution.

AMBITIOUS young man for sales work in fine modern camera store. Some photographic knowledge required. Write stating age, education, references and experience. T.F. 92., Journal-Constitution.

EXECUTIVE SALES OPPORTUNITY

IF you are a self-reliant individual with executive potential who may be:

A MAN out of college several years whose future is blocked because of the nature of his work or the size of the organization,

OR

A MAN who is now selling and feels that his position is not sufficiently challenging or does not offer adequate income, advancement possibilities, or requires too much travel,

OR

A JUNIOR executive, school teacher, engineer, business owner, accountant or lawyer who may be economically disturbed.

INVESTIGATE the opportunity with one of the nation's largest commercial firms. All training expenses paid. First year income will be in excess of $10,000.

FOR appointment, call TR. 3-2597, 9 a.m. to 5 p.m., or TR. 2-4591, NIGHTS ONLY, 6 to 8 p.m., to arrange daytime interview.

Lifetime Position

IF you would life a pleasant permanent position with a company who is the leader in its field in the South, if you are an ambitious, reliable person, with clean background we will place you on one of our established retail coffee routes. You will be paid a definite salary during your 2 weeks training. After assuming your route, you will be paid salary and commission plus an exceptional bonus plan. Many company benefits, car furnished, and expenses paid. Apply at 597 N. Highland, NE, or call MU. 8-3935 for interview appointment.

BOYS (4)

LARGE Nationa' concern has openings for 4 boys, ages 14 to 16, to assist manager in order dept. Apply Mr. Wilson, 901 Mortgage Guarantee Bldg., between 8 and 9 a.m.

WANTED — Young man for sales and meat cutting. Some meat exp. preferred. Age 20-30. High school. Salary. Good opportunity for advance. JA. 3-5819, or evenings, BL. 5-2691.

EXPERIENCED SERVICE STATION ATTENDANT, AGE 28-40. 1256 Clairmont Ave., Decatur.

WE HAVE recently bought 50 additional pieces of diesel road-building machinery. We are in need of 5 good heavy-duty mechanics. Will furnish truck for field mechanic or rent his truck if he has one. Please call or write Mr. B. F. Wilson, phone CHerry 9-5426, Jacksonville Beach, Fla., or Mr. Roy Stapler, phone EVergreen 7-5123. Call after 6 in the evening or before 5 in the morning or write either one of them. Box 248, Jacksonville Beach, Fla.

WANTED For established Georgia Firm Superintendent for General Sheet Metal Shop, must be qualified in architectural and mechanical sheet metal fabrication. Give complete account of experience. E. B., 433, Journal-Constitution.

PANTS FACTORY SUPERINTENDENT

CENTRAL Miss. plant. Must have management ability and experience. Send full details and salary requirements. Write R. F., 431, Journal-Constitution.

Quality Control SUPERVISOR

INDEPENDENT shirt manufacturer in North Carolina has opening for man experienced in manufacture of men's quality dress shirts. Salary open. Will consider applicant on consulting basis. C. R., 421, Journal-Constitution.

$10 DAY WHILE SHOP TRAINING. Diesel, etc. See add under 25.

Help Wanted Male 15

A BRIGHT FUTURE FOR YOU IN A GROWING PROFESSION

If you are between the ages of 22-32

If you need to earn a minimum of $100 per week

If you are ambitious

WITH a neat appearance, a high school education and have a strong desire to succeed in a fast-growing profession on a full-time basis, read this entire ad and act immedaitely.

WE are opening another Arthur Murray Studio in Atlanta and need 10 men who answer the above qualifications. No teaching experience necessary. We will help you (at no charge) in all ways necessary to assure you of a successful career.

YOU may continue working at your present job while we train you evenings at our expense.

ALL promotions are made from within our organization. Vacation with full pay and many other advantages.

APPLY in person between 2 p.m. and 7 p.m. this week. Ask for Mr. Baker.

Arthur Murray Studio
101 CARNEGIE WAY

WONDERFUL OPPORTUNITY

SERVICE Station Operator—manage and sales ability. $70 week plus commission and bonus. P. O. Box 231, East Point, Ga.

GA. AFTERNOON daily has permanent position for experienced newspaper man who could qualify as managing editor. Salary attractive. Working hours acceptable. Send resume of qualifications, marital status and late photo, to the Tribune News, Cartersville, Ga.

LOCAL—PERMANENT

NATIONAL concern has opening for 3 local men for steady year-round position. $75 per week plus weekly bonus. Earnings to $150. Advancement and security assured. Apply to Mr. E. L. Fedder, Biltmore Hotel, Monday, 8 p.m., or Tuesday, 9 a.m. No other time.

ATTENTION!

1 YOUNG man, early eves, Sat. $75 week. Perm. man. Car. TR. 6-1070.

MEN WANTED

3 FULL TIME, 7 part time, to learn special advertising work. $2.50 per hour while training, with rapid promotion. Must be over 21 years of age, high school education, married and settled and have good work record. Apply in person, Riviera Motel, 11 a.m. or 7 p.m. sharp. Monday only. Mr. Frazier. No phone calls accepted.

MANUFACTURING

position available immediately with medium-size metal working firm located in Commerce, Georgia. Firm with over 100 years successful business history offers permanent position to qualified men.

ELECTRICIAN

experienced for installing and maintaining metal working machinery, dynameters, and switch gear. Capable of assuming responsibility.

MAINTENANCE MEN

experienced. Should be familiar with repairing and maintaining all types of metal-working machinery, capable of assuming responsibility.

Junior Ind. Engineer

experienced. Familiar with machine shop methods and practices, use of time study and MTM. Must be capable of developing own standard data.

Write KA 434, Journal-Constitution

INTERNATIONAL publishing company will employ 6 men in the Atlanta area. Must be above average in neatness and intelligence and at least high school, some college preferred. Salary $343 per month to start. Will be increased to $392 after training period. Transportation furnished. For appointment phone Mr. West, JA. 4-7267, 9 to 1 only.

$17,000
YEAR MINIMUM

SWIMMING pools, America's second fastest growing industry. You will be backed with a $1 million national advertising budget . . . that gives you leads. Salesmen in other sections of the country average $22,500 year on commission basis. Permanent opportunity with fast growing national concern. Protected 100-mile radius selling territory of your city. You must own car. Limited travel. Home every night. Strictly wholesale. Your job is to approve dealerships. For interviews, write or phone U.S. Pool Corp., Regional Manager, 3224 Peachtree Road, NE. Atlanta, Ga. Tel. CE. 3-1973 by Tues., August 25.

NEED two boys, between ages 16-20, not attending school. Filling station work. $35 per wk. 5 days. Apply Supreme Distrib. Co., 3437 Moreland Ave., 2 mi. south Atlanta city limits.

OPPORTUNITY for several men. We are in an expansion program which requires that we employ additional personnel. Chance for advancement assured. Must have serviceable auto and be neat, honest and aggressive. Experience in the insurance or loan field helpful but not necessary as we train our men in our methods. Earnings in excess of $400 per month to start. Apply Monday and Tuesday, 10 a.m. to 12 noon. Mr. Watkins, manager, 28 Twelfth St., NE.

Excellent Opportunity For SALESMAN

WILLSON PRODUCTS DIVISION
RAY-O-VAC COMPANY

NATIONALLY known Mgr. of safety equip. Southeastern territory. Atlanta or nearby residence pref. Age or over. INDUSTRIAL SALES EXP. PREFERRED. Opportunity to make above average earnings. Write for application blank to Willson Products Div., Ray-O-Vac Co., Second and Washington Sts., Reading, Pa.

JEWELL TEA CO.

WE WILL hire two salesmen who can qualify to start training immediately for established routes in Atlanta area, offering job security, retirement plan, full-time employment, hospitalization plan for entire family, vacation with pay and guaranteed salary plus commission. To qualify: Age 23 to 40, married, willing to work and can offer sales experience, high school education, good physical condition, and good work references. See Mr. R. A. Mann, 9 a.m. until 12 noon Monday, Tuesday at 2959 E. Ponce de Leon. Late interviews can be arranged by calling DR. 8-1966.

LEADS! LEADS! LEADS!

NO CANVASSING. COMMISSIONS DAILY, GUARANTEED MONTHLY INCOME. I'm sure that when you see the opportunity that exists in our business you will want to be a part of it. Apply Room 201, Phelps Bl., Decatur, Ga., interview 9 to 12.

TWO TRAVELING GENERAL SUPERINTENDENTS

AND ONE CHIEF ESTIMATOR FOR MAMMOTH HOUSING PROJECTS IN SOUTHEAST

SUPERINTENDENT must have ability to effectively communicate technical instructions related to construction, labor, community and government relations to project superintendents.

CHIEF Estimator will be responsible for preparation, presentation and estimations for material, labor, paving and utilities.

SALARY commensurate with ability. Qualified applicants are invited to submit summary of experience, education and telephone number. Write T. H., 419, Journal-Constitution.

INTERESTING part-time work for eveings. Call JA. 3-1789.

Help Wanted Male 15

WEST END

BUSINESS man has opening for 2 local men, 20-38, to help him run his business. Starting pay $72 per week plus share in profit; take-home pay will exceed $108. This is permanent, year-round work. Phone Mr. Henry, PL. 3-8244, 8 to 12, Monday or Tuesday.

$125 PER WEEK

21, A CAR, neat appearance, average intelligence, a desire to earn more money after training. Apply 10 a.m. sharp, Monday only, Suite 210-211, 528 N. McDonough St., Decatur, Ga.

MARIETTA—COBB CO.

OPENING for 3 men to do pleasant, permanent work with no slack seasons. $70 week plus weekly bonus. Earnings over $110 while training. Phone Mr. Kecy, Marietta 7-4048, 8 to 10 a.m. Tuesday.

A YOUNG MAN

WANTED for outside deliveries. Must have good automobile and be able to converse intelligently. Age 21 to 30. $2.50 per hour to man who qualifies. Many company benefits. Apply Mr. Whitman, after 9 a.m., 85 Alabama St., SW.

AMBITIOUS MAN

UNDER 25, out Hi Schl. $89 week, Incr. later. Car. Perm. TR. 6-1079

Male Employment Agency 16

EDGEWOOD
EMPLOYMENT SERVICE
16 Butler St., SE

CAVANAUGH-GRAY CO.
66 Luckie St. PH. JA. 3-2751

UNUSUAL SALES OPPORTUNITY

SOUTH'S largest distributor of nationally advertised lines such as Revlon, Helene Curtis, Breck, to call on beauty shops in Atlanta and vicinity. Territory established over 25 years. Home every night. Late model car necessary. Guaranteed salary and car allowance plus monthly bonus. Unusual opportunity for an aggressive personable man with proven successful sales background, not over 30 and married. Phone MU. 8-5552 or write Felton Beauty Supply Co., 303 P'tree NE, Atlanta, Ga.

BUGHES-MILLNER
PERSONNEL CONSULTANTS
Room 702, Candler Bldg. JA. 5-8517

ATKINS PERSONNEL SERVICE
403-12 Atlanta National Bldg.

CAREERS, INC.
All Jobs, NO FEE

ANDERSON PERSONNEL
721 FORSYTH BLDG.

BLACKWELL PERSONNEL
1515 Candler Bldg. MU. 8-7020

DIXIE AGENCIES, INC.
812 GRANT BUILDING
"THE SOUTH'S BEST"

SALESMAN, to age 40, college or expr. Nat'l firm. Car plus ... $600
JR. SALEMAN, to age 32, H.S. grad. Opportunity. 5 days. Exp. plus $325
COLLEGE trainee, to age 35. Train for management. Nat'l firm ... to $475
HIGH SCHOOL trainee, to age 30. Good company. Benefits plus ... $280
CHEMIST, to age 32, college or expr. Nat'l firm, 5 days ... $500
CREDIT trainee, to age 30. H.S. grad. Nat'l firm. Exp. plus ... $300
OFFICE trainees. H.S. grads. Various locations ... High Salaries
PHARMACEUTICAL. Sales, to age 32. College or expr. Nat'l firm $500
ACCOUNT, age to 45. Top firm, d'town, to ... $600
SALES ENGINEER, age to 35. Salary, exp., auto furnished.
IBM Operator, to age 40, some expr. 5 days, to ... $400
WAREHOUSE supervisor, age to 38. Expr. helpful, 5 days ... $400
BOOKKEEPER, to age 35. Some expr. 5 days ... to $400.
MANAGER, to age 35, college helpful. Nat'l firm. 5 days ... $425
ELECTRICAL Engineer, to age 35. Will train. Nat'l firm ... to $600
MECHANICAL Engineer, to age 35. Opportunity to advance ... $450 up
COLLEGE grads. Accounting engineering, business administration, etc., for nat'l firms. High starting salaries.

DIXIE AGENCIES, INC.
AT BROAD, FORSYTH AND WALTON
812 GRANT BLDG.

Situations Wanted Male 18

ADDING machine, typing, general office, motels, service station experience. Young men attending Marsh Business College need part-time work. Can start after 12 noon. Call Placement Dept., JA. 5-6813.

DENTAL technician, age 32, married. Would like permanent employment. Good references. Will accept other offer. BU. 4-1368.

ENGINEER

TECH GRAD. DESIRES RESPONSIBLE MANAGEMENT OR ENGINEERING POSITION. BROAD EXPERIENCE, INDUSTRIOUS, EXCELLENT REFERENCES. J. T., 148, JOURNAL-CONSTITUTION.

INVENTORY or accounting clerk, warehouseman. Experienced. TR. 2-7997.

METALLURGIST—Specialized in: heat treatments of steels, special steels and light alloys, micrographic analysis and macro (superficial) analysis, mechanical hardness tests, wishes position. Prefer company needing to solve problems of heat treatments of steels used, of production, etc.
PERFECT knowledge all types of furnances including gas, electric salt bath, combustion and etc. Write: C. J., 153, Journal-Constitution.

RADIO-TV apprentice needs Saturday employment for experience. Reasonable compensation. MA. 7-5085 after 5.

HELP a college student who needs a job. Can work any time. TR. 3-3618.

MAN and wife want work in motel. EXPERIENCED. Phone Ruth Vance, days, TR. 6-0106; nights, TR. 4-6286.

HELP A COLLEGE STUDENT WHO NEEDS A JOB

SOME young ladies, but mostly young men. Some can begin at noon, others can work all day or nights. Many experienced: Typists, file and stock clerks, billing, shipping, drug store, motel, grocery, service station, mechanic, construction or any honest work to help an ambitious boy or girl get an education. Southern Businesss University, JA. 4-1951.

ADMIN. ASST.-SECRETARY — 25 yrs. exp. with top-level officers and owners. Wide exp. mgmt., bkpng., personnel and office details. Rapid steno and typist. Min. sal. $600 mo. CE. 3-4343.

LET retired traveling man run office and answer phone while you make calls. 9 to 4. $25 week. SY. 4-3897.

MARRIED MAN, 40, desires position with major motor carrier or manufacturer. 18 yrs.' experience, supervision, warehousing, shipping, receiving, office procedures. Would consider operating small motel or what have you, with wife as helper. Will relocate. P. J., 116, Journal-Constitution.

Help Wanted Female 19

ACCOUNTS CLERK

OPENING in accounting dept. for high school grad., age 21-30, who is accurate and likes to work with figures. Training or experience in bookkeeping helpful. Good starting salary, 5-day week, employe benefits. Call Miss Johnson, TR. 6-8854.

American Mutual Liability Insurance Co.
1105 WEST PEACHTREE ST.

BEAUTICIAN — Established, air-cond. salon. Exp. operator. Kirkwood. DR. 3-8859.

BOOKKEEPER. Also a saleslady. Salary open. Moskins Credit Clothing Co., 105 Whitehall St., SW.

BABYSITTER—30-50, live in, 4 children. MA. 2-6806.

BOOKKEEPER — 21 to 30, experience or training necessary. Job available Sept. 14. Send resume. $275. M. R., 128, Journal-Constitution.

BEAUTICIAN. Experienced. Full or part time. TR. 5-3221.

CLERK-TYPIST

BANK has attractive opening for good typist, age 20-35. Duties include general clerical work. High school graduate. 5-day week. Apply Rm. 254, Trust Co. of Ga. Bldg.

COMPTOMETER or Adding Machine Operator—Knowledge of typing preferred for general office work. Accounting department theater Co. 5-day week. Parking privileges. Call TR. 6-2637.

CLERICAL

INTERESTING clerical position open for person who is accurate and likes detail work. Typing ability helpful. Age 20-35. High school graduate. 5-day week. Apply Rm. 254 Trust Co. of Ga. Bldg.

Help Wanted Female 19

CLERK-TYPIST

NATIONAL manufacturing co. has opening for several clerk-typists; must type at least 55 wpm and be experienced in general office work. Must use adding machine. Good pay, 5-day week, air-conditioned office. Apply Southern Wire & Iron, 3707 E. Ponce de Leon, Scottdale.

CLERK-TYPIST

MUST BE good typist, accurate with figures, high school grad. who is interested in permanent employment.
ALSO have opening for girl to trainscribe dictation from machine (shorthand not required). 5-day week. See Miss Johnson.

American Mutual Liability Ins. Co. 1105 West Peachtree St.

CLERK-TYPIST

EXCELLENT opportunity with America's largest jewelry organization for a fast, accurate typist. Permanent position. Group insurance plan, paid vacations. Apply in person. Kay Jewelers.

CLERK-TYPIST

YOUNG lady, 18 to 35, for permanent position in downtown office. Starting salary $180 to $190 with excellent chance for advancement. Mr. Freeman, JA. 4-5401.

CAFETERIA COUNTER SALESLADIES

OFF 3 evenings weekly. Free meals and paid vacations for ladies age 22-40. Permanent job, pleasant working conditions. Apply The Pickrick, 9 to 11 a.m., 891 Hemphill Ave., NW.

CASHIER-TYPIST

MUST be good typist. Age 19-30. 5½-day week. Many company benefits. For appt. call Atl. Loan & Inv. Corp., JA. 2-3093.

COMPTOMETER OPERATOR

PERMANENT position with employe-owned company. 5-day week. Pleasant working conditions. Age 18-26, high school education and qualified operator to meet aptitude requirements. Contact Miss Frances Clark for interview, JA. 3-1751, Gray Electric Company.

COSMETICIAN - Drug Clerk—Drugstore experience necessary. Call Hugh M. Reynolds, TR. 6-4368.

COOK — DINNER OR GRILL. CHAMBLEE, GL. 7-0993

CASHIER — Experienced. No night or Sunday work. Brooks Drug Store, 75 Walton St., NW.

CAFETERIA EMPOYES

CHECKING machine operators, MULTI-COUNTER machines, and counter girls. Good salary. Meals and uniform furnished. Ins. and paid vacation. Apply at S & S Cafeteria, Lenox Square, in person.

CLERK-TYPIST

ACCURATE typist, to act as receptionist, and operate small switchboard. Vacation with pay, insurance benefits, air-cond. office. Buckhead area. CE. 3-6735.

CASHIER — Experienced. 5½ days week. Company benefits. Apply Mrs. Beall, 1st Floor, Hirsch's Clothing Store, 79 Peachtree.

COUNTER GIRL — Modern dry cleaning plant. One Hour Valet, 75 Forsyth Street.

COUNTER WORK—Want neat, attractive girl, in one of the most modern dry cleaning plants. No experience necessary, but sales ability helpful. Pleasant working conditions, wonderful opportunity. Apply in person, W. M. McFarland, Dial Cleaners & Laundry, 285 Mt. Vernon Hwy., Sandy Springs.

CURB GIRLS wanted. Must be 21 or over. Experience not necessary. Apply in person at Wheeler House, 973 Memorial Dr., SE.

CLERK — Young lady, 20 to 25, single. Like figures. Type accurately at reasonable speed. 5-day week. Salary and bonus. Call Mr. Jones, TR. 3-3181.

CALL-OFFICE CLERK, age 35-45, 5-day week. Joe May Cleaners, 552 Ponce de Leon Ave., NE.

FLOORLADY, Exp. Know how to manage baby bonnet plant. Excellent opportunity for right person. Box ACJ 489, 125 W. 41 St., N.Y. 36, N.Y.

HOSTESS - WAITRESS, Bradshaw's Restaurant, 3410 Clairmont Rd., Skyland Shopping Center.

Help Wanted Female 19

GENERAL OFFICE

MARRIED LADY with grown family. Typing ability and general office experience. Starting salary $200 month. Downtown location, Home Furniture Co., 86 Alabama St., SW.

HOSIERY DEPT.

EXCELLENT career opportunity for experienced, top-flight hosiery salesperson. Apply Personnel Dept., downtown.

J. P. ALLEN

HAIRDRESSER
ELKAN'S HAIR STYLISTS
627 P'tree St., NE. TR. 5-8757

HOUSE MOTHER, small boarding school for children. Must live in. 4 house mothers employed, 12 months' school, 6 weeks paid vacation. References, health card. L A, 74, Journal-Constitution.

HOUSEKEEPER to live in and make our home her home. Private bedroom, bath. Air conditioned. $25, plus room and board. BL. 5-2654.

HOUSEKEEPER, care of home, 2 children in exchange for room and board, and $15 week. GL. 7-9097, after 6 p.m.

HOUSEKEEPER to live in. Room, board and salary. Three children in school. Working mother. TR. 6-2109.

LEGAL secretary desired, 5 days week. Downtown location. Salary open. Experienced preferred. Ages 21 to 35. Call JA. 3-7724.

MANICURIST

BUCKHEAD AREA. Good guarantee. CE. 3-6510.

MANICURIST

MUST have experience. Neat, highest class clientele. One of South's finest barbershops. LONG'S, 3272 Peachtree Rd., NE.

MANICURIST-SHAMPOOIST
Experienced. CE. 3-3271

MULTILITH OPERATOR

AGE 20-30. H.S. grad. offers an interesting variety of work in pleasant surroundings. Excellent salary and benefits. 5-day week. Free parking. Mr. James, JA. 2-4400.
GENUINE PARTS CO.
299 Piedmont Ave., NE.

MANAGER — Modern dry cleaning plant, wonderful opportunity. Good starting salary. One Hour Valet, 75 Forsyth Street.

NURSE-COMPANION to live in with invalid. Practical nursing care unnecessary. Will train. TR. 6-3907, before 8 p.m.

Receptionist-Steno.

HOURS 9 to 5, shorthand required, 5-day week, age 22 to 35, Herschells Fabrics Inc., TR. 6-6259.

REGISTERED NURSES

URGENTLY needed, registered or licensed practical nurses, new hospital, 30 miles from Atlanta near Expressway. Call Button Gwinnett Hospital, Lawrenceville, phone TH. 3-3445.

Registered Professional Nurses (White)

ALL SHIFTS. For 300 bed hospital. 40-Hour work week. Progressive personnel policies. Good salary, with shift differential. Apply Personnel Office, Memorial Hospital of Chatham County, P. O. Box 3538, Station B, Savannah, Georgia.

SECRETARY for lawyer. Previous legal experience not necessary if applicant experienced otherwise. Salary commensurate with ability. Apply 1104 Healey Bldg.

SALES PERSONNEL

PREVIOUS sales experience needed for positions in our downtown, Buckhead and Lenox Square.

Lingerie—Ready-to-Wear

Children's—Accessories

APPLY Personnel Office, 1st Floor downtown.

J. P. ALLEN

Secretary-Bookkeeper

PHYSICIAN'S OFFICE. TR. 4-0677.

SECRETARY

CHAMBLEE AREA construction co. desires lady with exp. in dictation, typing and general secretarial duties. Age to 35. Call Robert Lane, Tekcraft Corp., GL. 7-8271.

SECRETARY

NATIONAL concern district sales office in Buckhead. Must take s'hand and be efficient typist. Sal. $325 per mo., plus Co. benefits and vacation. Send resume to P. W., 144, Journal-Constitution.

STENOGRAPHER

FAST shorthand, typing on IBM and general office work. Good salary and benefits. Call JA. 3-6549.

Help Wanted Female 19

STENOGRAPHER

CAPABLE of assuming responsibility for sales department of national corp. Located in Southwest section of Atlanta. This is a diversified position requiring an alert and capable individual desiring permanent employment with a future.

REQUIREMENTS

1. Age 21-35.
2. Previous experience required.
3. Take dictation. Will accept either shorthand or stenorette machine.
4. Handle small volume of billing using Monroe calculator.

REMUNERATION

1. Salary commensurate with ability.
2. Pleasant working conditions.
3. 37½ hours, 5-day week.
4. All major fringe benefits.
5. Free parking.

FOR appointment call Mr. Deamer or Mr. Milam, PL. 8-2681.

STENOGRAPHER

ABLE to take dictation and type rapidly. Permanent. 5½-day week. Pleasant working conditions. Company benefits. Prefer lady living Grant Park, East Atlanta, South Decatur section. For appointment, call JA. 5-7825, Mr. Pinkerson, American Service Co., 878 Memorial Dr., Southeast.

Steno—General Office

WANTED — Girl with steno experience. Must be able to handle general office work, typing, ledger, telephone, etc. Age 35-55. Call JA. 2-4863, Mr. Howard.

SECRETARY

IMMEDIATE opening for secretary to administrative assistant. Excellent opportunity for person, age 30 to 38, with good business background. Must have initiative and be capable of assuming responsibility. Rapid shorthand, good grammar required. This is a permanent position with a fast-growing Co., now expanding throughout the Southeast.

BANKERS FIDELITY LIFE INS. CO.
1330 W. PEACHTREE BLDG. TR. 5-8631, Atlanta

STENO-SECRETARY

AGE 25 TO 35, previous exp. preferred, shorthand and typing must be above average. Person desiring permanent position only. 40-hour week. Salary with extra benefits. Air-conditioned office. Dixie Bearings, Inc., Memorial Dr. at Whitehall St. Mr. Brown, JA. 4-0783.

SECRETARY

PRESIDENT of company needs secretary with IBM experience. Must have initiative and capable of assuming responsibility. Typing required. Interesting work at downtown location. Good salary, etc. Home Furniture Co., 86 Alabama St., SW.

SALESLADIES

EXP. in dime store work. Ages 18-45. Good opportunity for permanent employment. Apply TR. 3-1636.

SALESLADY on Sat. only at Binder's, 2139 N. Decatur Rd., N. Decatur Shopping Center. See Miss Foster.

SALESLADIES—Exp. Full or part time. Salary and comm. Oppor. for adv. Piedmont Gift Shop, 104 P'tree St., NW.

S & W CAFETERIA

NEEDS CASHIERS CHECKERS AND COUNTER GIRLS

Apply in Person
189 PEACHTREE ST.

SODA DISPENSER
also
CASHIER
MERIT DRUG STORE
1943 Peachtree Rd., NE

SECRETARY, unmarried, who knows stenography and bookkeeping. Salary special for ability, efficiency and personality. Address in own handwriting giving education and church membership to P. O. Box 7386, Station C, Atlanta.

SALESLADY WANTED

INSIDE selling, excellent opportunity for right person. Ages 25 to 40. Permanent opportunity with a chance for growth and advancement. Also good starting salary. Call A. Hiller, JA. 4-7505, for appt.

CITIZENS JEWELRY CO.
195 Mitchell St., SW

Saleswomen or Salesman

who desires to cover fine infants'-children's headwear line. Especially designed for specialty shops and fine department stores. Must not have more than two lines. 10% commission. Wee Bonnet Co., Inc., 112 W. 34th St., New York, N.Y.

SECRETARY—(Experienced.) Excellent opening for secretary under 30 with fast shorthand and typing ability. Good working conditions. Hours 9 to 5, 5-day week. Fringe benefits. Call MU. 8-6522.

SECRETARY-STENO.

BUCKHEAD. Experienced only. CE. 7-2075.

TEACHERS wanted (white). Elementary teachers wanted, coach supplement commuting distance of Atlanta. Call GR. 8-6663 or GR. 4-4970 or write: Jack F. Abel, Jonesboro, Georgia.

TYPIST

EXCELLENT opportunity with South's largest growing chain for a rapid typist. Excellent insurance plan, paid vacation, modern office. Excellent starting salary for the girl chosen.

CTC FINANCE CORP.
64 Pryor St., NE, Atlanta 3, Ga.
Mr. Dean Thresher, JA. 5-1547

TYPIST—Large national transportation firm needs fast typist (not less than 60 w.p.m.). Salary $347 mo. plus overtime; 8-hr. day, 40-hr. wk. Many benefits including an excellent insurance policy. Reply in confidence, giving full qualifications, P. O. Box 1166, Atlanta.

TYPIST

INTERESTING positions available with large international insurance company. 5-day week. Salary commensurate with experience. Typist-clerks (2), stenographer (1). Telephone TR. 3-1411, Miss Duguid, Personnel Supervisor.
ZURICH INSURANCE CO.
1371 Peachtree St., NE

TEACHERS wanted, first and second grade teachers. Apply to: E. W. Oliver, North Clayton Schools, College Park, Ga. Located 8 miles from downtown Atlanta. When applying give physical description, qualifications, and enclose photo. Telephone PO. 1-8733, or PO. 6-2536.

UNIT CONTROL

PERMANENT positions. Accurate in detail, attractive appearance. Liberal discounts. Apply Personnel Office, 1st floor.

J. P. ALLEN

Upholstery Seamstress

FOR production work on high quality living room furniture. Will consider slip cover experience.
ATLANTA STOVE WORKS, INC
112 Krog St., NE, Atlanta.

Waitress Trainees

MAMMY'S Shanty Restaurant, 1480 Peachtreee St., NW, is employing candidates for classroom training and practical experience. Earn while learning. High school grads. over 21 years of age. Report to Mrs. McRae, between 2 and 6 p.m. wk. days. (Experienced girls earn over $70 per week.)

WAITRESS—EXPERIENCED
7:30 'til 11:30 A.M. 6-d. Wk.
798½ PEACHTREE ST., NE

WAITRESSES

APPLY in person, Mr. Timberlake
LEB'S SANDWICH SHOP
Sheffield Bldg., 1938 Peachtree Rd.

WAITRESSES

EXPERIENCED, good working conditions. Apply in person. Hotel Briarcliff, 1050 Ponce de Leon, NE.

WAITRESS (3)—11 to 2:30—5 days—also hostess and cashier same hours. See Mr. Carter, Blue Bonnet, 10th Street between Spring and West Peachtree, before 11 a.m.

WAITRESSES

NEAT, experienced waitresses. Apply in person. 1480 Peachtree St.

WAITRESS WANTED. Salary and tips. Chamblee, GL. 7-0993.

Waitresses—Curb Girls

NEAT, pleasant, over 21. Waitress' salary 5% gross sales. Apply Cook'n Chicken, 738 Ponce de Leon Ave., NE. (No phone calls, please.)

WAITRESS—5½ days (7 to 4). Greendoor Grill, 223 Marietta St.

Help Wanted Female 19

Waitress—Experienced

Emile's French Cafe, 87 Fairlie St.

WAITRESS, lunches only, 6 days per week, closed Saturday. Davis Cross Keys Restaurant, 237 Peachtree St., NE.

WAITRESSES and counter girls, experienced or inexperienced. Apply: Campus Grill, 106 N. McDonough, Decatur.

PART-TIME

$45 FOR 20 HRS. weekly. Eve. 6 'til 9:30 and 4 hrs. Sat. You may work in one of our locations nearest your residence. Applicants must be over 23 yrs. age, married, settled and permanent resident of this area. Stability and good employment record important. To arrange interview, phone TR. 4-1928.

DECATUR

WE NEED a few well-groomed women for part-time outside work. DR. 7-4181, after 5 p.m.

WANTED

INTELLIGENT, poised, well-groomed ladies, between 21-45, for selling. Can earn $75 and up per week. Experienced and unexperienced O.K. Call Ann Zior School of Charm and Modeling, 1123 W. P'tree. TR. 5-0769.

EXPERIENCED

LADIES over 21 to do telephone solicitation work, salary, good hours. Apply 185 Walton St., NW.

RICH'S Employment Office

SEVERAL STENOS AND TYPISTS TEMPORARY BASIS
533 Forsyth Bldg. JA. 5-869.

ON job training to work in our shop, reconditioning and packaging heating controls and accessories and billing accounts. Age 18-30, $20 week while training. BU. 9-2224.

RELIEF PBX OPERATOR

NATIONAL manufacturing co. has opening for relief PBX operator, must type at least 55 wpm and have general office experience, good pay, 5 day week, air conditioned office. Apply Southern Wire & Iron, 3707 E. Ponce de Leon, Scottdale.

TEMP. Stenos, Typists, Bkkprs.
72 11th St. TR. 5-8674

PART TIME, $75 wk. if qual., working from 6 to 10 eves. only. JA. 4-6410

AMERICAN TELEPHONE AND TELEGRAPH COMPANY

EXPERIENCED TYPISTS
At Least High School Graduates
AGE 20-30
Starting Rate Based On Education and Experience
Shorthand Desirable
SCHEDULED INCREASES
Five-Day Week With Good Office Hours

MU. 5-8600, Ext. 525

EXPERIENCED IBM KEY PUNCH OPERATOR, AGE 18-35, FOR EMPLOYMENT IN LARGE FIRE INSURANCE OFFICE. CALL AT OFFICE OF HARTFORD FIRE INS. COMPANY GROUP, 801 TRUST CO. OF GA. BLDG., OR PHONE JA 1-2059 FOR APPOINTMENT.

EXPERIENCED hair dresser, Rock Springs shopping area. TR. 2-3415.

AT ONCE

FOUR LADIES for telephone work at our Decatur office. Guarantee plus bonus. Apply at office, 212-534 N. McDonough, Haynes Building. Also some part-time openings.

TEMP. typists, stenos, with exper. 903 William-Oliver Bldg., JA. 4-4566.

EXPERIENCED hostess for refined family restaurant. 3 miles from town. Car necessary. Cottage furn. Call Mr. Carter, MA. 7-5521, p.m. only.

NEED experienced waitresses. Apply in person. Papa John's, 1859 Peachtree Rd., NW.

EXPERIENCED IBM KEY PUNCH OPERATORS FOR TEMPORARY FOUR-HOUR NIGHT SHIFT STARTING AT 5:30 P.M. CALL AT HARTFORD FIRE INS. CO. GROUP, 8TH FLOOR, TRUST CO. OF GA. BLDG., CORNER OF EDGEWOOD AND PRYOR.

LADY to make home here. 6 days, cooking, washing, ironing. 2 children. $60 month. PL. 8-3043.

IMMEDIATE OPENING

LADY WITH CAR, age 25 to 45. $40 to $50 per week. Call CE. 7-3306.

AN unencumbered lady, age 21-35, desiring a home, may live with us as a housekeeper in exchange for room and board and have regular outside employment. P. O. Box 3043, Decatur, Ga.

EXPERIENCED POWER MACHINE OPERATORS

AGES 18 TO 40. Modern plant. Cafeteria on premises, paid vacation and holidays, insurance benefits, year-around work. Apply 9 A.M. to 3 P.M., Empire Mfg. Co., 821 Forrest Rd., NE.

IBM PROOF MACHINE OPERATOR—EVENINGS

BANK has opening for experienced operator. Hours approximately 7 p.m. to 2 a.m. High school graduate, ages 20-35. Apply Rm. 254, Trust Co. of Ga. Bldg.

OPPORTUNITY

FOR 2 ATTRACTIVE GIRLS, age 21-36, who like to meet the public and are able to type and do some bookkeeping.
PLEASANT surroundings, 5-day week, all large company benefits, downtown location.
CALL Mr. Dave Johnson, JA. 2-7100, 9 a.m. to 12, for appointment.

East Pt., College Pk.

IF YOU can spare 3 hours a day from your home, we can assure a steady income. PO. 1-5726, after 5 p.m.

MARIETTA-SMYRNA

INTERESTING, profitable, part-time work outside the home. HE. 5-0722, after 5 p.m.

S & S CAFETERIA

EXPERIENCED salad maker to train for a salad supervisor. Good pay, paid vacations, insurance, meals and uniforms furnished. Apply in person, S & S Cafeteria, Lenox Square.

$120 PER WEEK

21, A CAR, neat appearance, average intelligence, a desire to serve public welfare. Can and will devote 6 hours daily to this. Apply 10 a.m. sharp Monday only, Suite 210-11, 528 N. McDonough St., Decatur, Ga.

WANTED—Top waitress for regular work. 6-day wk. Must be neat and fast. Can make top money. Apply Joe Cotton's Restaurant, 805 West Whitehall St., SW.

"PART-TIME CAREER GIRLS"
Earn extra money, do temp. ofc. wk.
KELLY GIRL SERVICES, INC.
617 Healey Bldg. JA 4-5667

NEAT-APPEARING LADY

TO DO interesting field survey work for national manufacturer. Car necessary. Age requirements 21 to 35. Pleasant personality a must. $45 a week to start. Company benefits such as group insurance, etc.

FOR personal interview call TR. 4-6324 Tuesday only. Ask for Personnel Director.

MIDDLE-AGED lady, live in and care for small child. PO. 6-1583 after 6:30.

EXPERIENCED dry cleaning inspector-checker and counter sales. Pilgrim Laundry, 2907 N. Druid Hills Rd. NE. ME. 6-4922.

Help Wanted Female 19

$1 PER HOUR

PERMANENT, part time. Apply 522 W. Peachtree St., Room 102, after 10 a.m.

PART TIME

START fascinating and profitable career with famous Luzier Cosmetics. Mrs. Jones, JA. 3-7381.

EXCELLENT opportunity, permanent position for young woman, age 24 to 30. General office work and some mail room experience helpful. Interesting and varied duties. Good starting salary and employe benefits. Phone JA. 3-1236 for appointment.

EXCEPTIONAL opportunity for experienced fire and casualty insurance person. Some bookkeeping. No age limit. Salary open. Send complete resume, giving marital status, dependents, education, exp., etc., to: P. O. Box 729, Decatur.

W. T. GRANT

HAS OPENINGS for full or part-time salesladies with experience. Ages 20-40. Liberal benefits. Apply: Personnel Office, 3rd floor.

82 WHITEHALL ST.

Temporary—Part-Time OFFICE WORK

When You Have Time Available

MONEY TALKS

Come In and Find Out How Loud It Talks—If You're Experienced and Skilled

STENOS—TYPISTS—BILLERS
STAT. TYPIST—COMP. OPRS.
Also Evening Assignments

WORKMAN SERVICE, INC.
GLENN BLDG.—JA. 3-1953
MARIETTA AND SPRING

EXPERIENCED VARI TYPE OPERATOR

EXPERIENCED in form design, and all phases of verityping, needed immediately. 40-hour week. Salary open. Call Mrs. Drummond, JA. 1-0800.

EXECUTIVE SECRETARY

NATIONAL CONCERN—Newly established regional sales office—Excellent opportunity for person displaying secretarial proficiency—Must be capable of assuming responsibility. Attractive salary range and company benefits. Minimum age 25, 5-day week with pleasant working conditions. For interview contact Mr. Hanis at TR. 6-7581.

COLLEGE GRADUATE

COLLEGE UNDERGRAD.

PERMANENT clerical positions of widely varying types. Training on job for good promotion opportunities. Excellent working conditions including cafeteria and free parking. 5-day, under 40-hour work week. Apply:

RETAIL CREDIT CO.

1600 PEACHTREE

(Just beyond intersection of Spring and Peachtree)

PART-TIME CASHIER NEEDED TO WORK NIGHTS. APPLY IN PERSON, KINGS INN RESTAURANT, 870 PEACHTREE. SEE MRS. FOSTER.

WOMEN—3

WORK morning, afternoon, evening from downtown office. Good starting salary. JA. 2-8820.

General Office Work

ATTRACTIVE young lady for 1-girl office. Some experience necessary. No shorthand. Apply 119 Tenth St., NE, 8:30 a.m. to 1 p.m.

LADIES

NO EXPERIENCE needed. Age no barrier. Pleasant personality and ability to talk to housewives required. Let me show you how to make above average earnings. Full or part-time. Call JA. 4-4562 for appt. or see Mr. Scruggs, Suite 308, Red Rock Bldg., Mon. 9 a.m. to 12 or 1 to 4 p.m.

GIRLS 18-23

RESORT WORK—Single, neat appearance, no exp. necessary, average $75 wkly., circulation sales, return transportation furnished, properly chaperoned. See Mr. or Mrs. Manautou, Imperial Hotel, 9 a.m.-6 p.m.

WORK HALF DAYS

WOMEN without previous business experience are earning $40-$50 per wek representing AVON Cosmetics in spare time. Call TR. 2-8673, days; Marietta, Ga., 8-7576, after 6 p.m.

Female Employment Agcy. 20

ACTION PERSONNEL
914 HEALEY BLDG. JA. 5-6411
847 GORDON, SW PL. 5-5759

IT PAYS To See HAYS
532 Healey Bldg.

EXECUTIVE SERVICE CORP.
Rm. 1717, 22 Marietta St., JA. 2-5430

NORRELL PERSONNEL SERVICE
1112 Healey Bldg. JA. 4-6821

MEDICAL PLACEMENT SERVICE
15 Peachtree Pl., NW TR. 4-6381

DENTON PERSONNEL
430 Candler Bldg. JA. 5-6841

ROBERT JARRELL PERSONNEL
16 Peachtree Arcade JA. 5-4533

ALSOBROOK PERSONNEL
219 Healey Bldg. JA. 1-0951

NATION WIDE
Eleanor Plaxico, Mgr. JA. 2-6112

DEAN PERSONNEL
60/ Red Rock Bldg., JA. 5-3456

HELEN BAILEY
820 Forsyth Bldg., JA 3-1711

HOOD EMP. SERVICE, PO. 1-8837.
1617 Thompson, E. Point. V. Hood.

DIXIE AGENCIES, INC.
812 GRANT BLDG. JA. 4-5622

FOR WOMEN ONLY

SECY., to age 35, some exper., d'town. 5 days $350
COLLEGE TRAINEES, to age 38, nat'l firm, 5-day, relocate $346
BOOKKEEPER, to age 35, expr., helpful. 5 days, d'town $325
STENOGRAPHER, to age 35, expr. helpful, plush ofc. 5 days $300
OFFICE TRAINEES, H.S. grads, various locations. 5 days. Good salaries.
CLERK-TYPIST, to age 32, will train H.S. grad. $225
BEGINNER SECRETARY, to age 25, will train, 5 days, d'town. $238
CASHIER, neat appearance, adding machine, age to 32 $210
FILE CLERK, to age 28, H.S. grad., will train, 5 days $195
IBM OPERATORS, to age 35, some exper., top firm, 5 dayes $279
JUNIOR STENO., to age 25, H.S. grad, will train, 5 days, d'town $225
BOOKKEEPING MACH. OPERS., to age 35, some exper., 5 days $279
PBX GIRL, to age 35, H.S. grad, expr. helpful, 40 hours. $200
RECEPTIONIST, Lt. typing, to age 32, 5 days, d'town $225
COMPTOMETER OPERS., to age 35, expr. necessary, 5 days. $260 up

DIXIE AGENCIES, INC.
AT BROAD, FORSYTH and WALTON
812 GRANT BLDG.

Best Office Jobs in Atlanta
A-1 EMPLOYMENT SERVICE
INTERVIEWS 9-2
723 Fulton Natl. Bldg.

CERTIFIED PERSONAL SERVICE
1400 Fulton Bank Bldg. JA. 2-3761

MUTUAL PERSONNEL
1430 Fulton Nat. Bk., MU. 8-1763

SOUTHERN EMPLOYMENT
4th Flr., P'tree Arcade, JA. 3-7543

Situations Wanted Female 21

BOOKKEEPING done in home. DR. 3-6902.

COMPTOMETER operator, young lady, 4 years' experience comptometer work, desires position. ME. 6-7737 after 6 p.m.

GRADUATE dietician, 20 years tearoom and cafeteria experience, feeding 1,500 people daily. M. R., 80, Journal-Constitution.

LEGAL SECRETARY — Well experienced, thoroughly competent; desires permanent position in Atlanta. Write 1009 Dot St., Marietta; or call Marietta 7-4179.

Situations Wanted Female 21

SECRETARIAL, transcribed dictation preferred; bookkeeping or general office. 5-day week. Age 41. Many years experience. Downtown location desired. PO. 7-1629.

YOUNG ladies attending Marsh Business College need part-time work — steno, typing, clerical, general office, sales experience. Can start after 12 noon. Call Placement Dept., JA. 5-6813.

I WILL address your envelopes at my home, neatly and at a reasonable price. Fast service. DR. 8-9783.

TOP-FLIGHT SECRETARY

CAPABLE running office, excellent shorthand, typing, knowledge bookkeeping. TR. 4-1765.

REGIONAL office secretary desires change before November 1st. Prefer Pershing Point Vicinity. TR. 2-4435 weekends, between 6 and 9 p.m. weekdays.

TYPING done at home. Will pick up and deliver. HI. 3-5657.

Help Wanted Male, Female 22

BAND DIRECTOR—Liberal supplement. Apply James W. Hudmon, principal, Rockdale County High, Conyers, Ga.

FABRIC CUTTER

ON FINE quality upholstered furniture. Must be experienced on complete job — cushions, kick pleat, skirts, etc. Best of working conditions. All fringe benefits.
ATLANTA STOVE WORKS, INC.
112 Krog St., NE, Atlanta

CAREER COUNSELLOR

ONCE in a lifetime opportunity for a man living in SW Atlanta area and woman in N'side area to become connected with the South's largest business college in a pleasant high-paying counselling position. Previous successful selling experience necessary. College training and real estate or evening counselling experience preferred. Call Bill Hill, JA. 3-8256.

INSURANCE PAYROLL AUDIT REVIEW CLERK

OLD-LINE casualty stock company has opening for an expereinced payroll audit clerk. Only experienced persons will be considered. Excellent employe benefits and working conditions. Call in person or write C. M. Stovall, Personnel Director, The Fund Insurance Companies, TR. 5-8461, Peachtreee at 14th St.

MUSIC TEACHER

TO TEACH accordion. Also someone to teach piano. Prefer someone to teach Gospel music. Attractive position for right person. Darnell Music Co., 2419 Roswell Rd., Marietta. Phone 8-7182, 7-2104.

SPOTTER for Atlanta's most exclusive and quality-minded dry cleaning plant. Modern Dry Cleaners, 3213 Maple Dr., NE.

TEACHERS NEEDED

GRADES 4 through 7. Maple Street School, College Park, Ga. State salary plus supplement. Contact W. H. Faver, Principal, PO. 7-0811 or PO. 7-9895.

TEACHERS WANTED

WHITE elementary teachers and assistant principal. Supplement. Commuting distance of Atlanta. Call GReenleaf 8-6471, or GReenleaf 8-6201, or write: L. D. Powell, Principal, Jonesboro, Ga.

ASCP TRAINED TECHNOLOGIST WANTED. Base pay if certified, $350 per month for 40-hour week, regular pay increments.
If interested contact:
Pathologist
Kennestone Hospital
Marietta, Georgia

APPLY SEARS RETAIL STORES
For Part-Time Employment

WANTED, house mothers and house parents for church sponsored children's home. M. R., 409, Journal-Constitution.

TEACHER (white) urgently needed for 1st grade, near Atlanta. State salary plus supplement. Call T. E. Allen, Principal, Mountain View School, Mountain View, Ga. Phone PO. 1-1995 or PO. 7-3288.

INSTRUCTIONS

Business Schools 23

AERONAUTICAL Drafting Technology Are In High Demand

TRAIN to become a high paid aeronautical Draftsman. Also take in fundamentals of missiles. The future of America is in the air. Call for a free aptitude analysis at
ATLANTA TECHNICAL COLLEGE
TR. 3-3618
1182 West Peachtree

BARBER COURSE

BEST training in South. Day or night. Low rates. Nationally accredited Jones Barber School, 232 Mitchell, ground floor. JA. 3-9200.

DICTAPHONE SECRETARIES "ARE IN DEMAND"

INTERESTING AND CHALLENGING WORK FOR AMBITIOUS YOUNG WOMEN. EARN WHILE YOU LEARN.

PEACHTREE SECRETARIAL COLLEGE
992 W. Peachtree St., Atlanta, Ga.
TR. 3-2076

PBX Receptionist Course

A FASCINATING career open to women of all ages. Quality in 2 to 5 weeks. FOR A LIMITED TIME: TUITION, $35. Day, ½ day, Evening Apply. Phone.

Switchboard School
322 Ivy St., NE. JA. 5-6326
34½ MARIETTA ST., NW. JA. 5-3209

PBX RECEPTIONIST COURSE 2 TO 4 WEEKS

PLEASANT, dignified work up to $275 per mo. for trained operators. Training 2 to 4 weeks. Patricia Stevens Charm Course free—free placement. All ages. Day-evenings. Patricia Stevens Career School, 585 Peachtree Street.

CALL TR. 5-5348

KEY PUNCH ONLY 4 WEEKS TO A TOP JOB!
(If You Qualify)

AND if you like machines, you can become a trained IBM Key Punch operator in just 4 weeks. TOP-PAYING JOBS are waiting for you. Earn up to $300 a month to start.

EMPLOYERS PREFER MASSEY GRADUATES!
WRITE OR PHONE
MASSEY COLLEGE
"South's Largest Business College"
(AIR CONDITIONED)
181 PEACHTREE ST.
JAckson 3-8252

INSTRUMENTATION AND PIPING

ONE OF the newest fields in America today. At the present time there are only 2000 instrumentation men being turned out per year, whereas the national need is estimated at 5,000 instrumentation men per year. Earn a very high income in one of the most needed fields in America today. Classes start September 8th. Free placement. For free aptitude analysis call
ATLANTA TECHNICAL COLLEGE
TR. 3-3618
1182 West Peachtree

LEARN REAL ESTATE PAYS BIG

Call for Free Big Illustrated Catalog Now

GRADUATES report making substantial incomes. Men, women of all ages learn easily. Instruction includes: General real estate, sales, fundamentals and practices, laws of agency, FHA and GI regulations, methods of appraising, listings, real estate transfers, property management, real estate laws and advertising. Diplomas awarded. Call today for free book. No obligation. WEAVER PROGRAM OF REAL ESTATE. EST. 1936. Offered by
Atlanta Technical College
TR. 3-3618, 1182 W. P'tree

ATTEND SCHOOL NOW, PAY WHEN YOU START TO WORK

COMPLETE SECRETARIAL AND RECEPTIONIST TRAINING
PEACHTREE SECRETARIAL COLLEGE
992 W. Peachtree St., Atlanta, Ga.
Phone or Write for Info.
TR. 3-2076

GREGG SHORTHAND
Greenleaf School MU. 8-7800

Business Schools 23

ABC SHORTHAND

EMPLOYERS PREFER MASSEY GRADUATES
SPEEDWRITING SHORTHAND IN 6 WEEKS
IF YOU QUALIFY
REMEMBER THERE'S ONLY ONE SPEEDWRITING ABC SHORTHAND

YES, YOU CAN REALLY LEARN FAST, ACCURATE, EASY ABC SPEEDWRITING shorthand in just 6 weeks. Prepare yourself for a secretarial job paying $250 a month and up—in Civil Service and private industry.
IF YOU want to be SURE of your shorthand, insist on Speedwriting.
NEW classes each week.
NO age limit.
SMALL tuition, take a year to pay.
LIFETIME free placement service to over 400 cities. Lifetime free brushup in over 400 cities.
FOR your FREE INFORMATION, call South's Largest Business School.
WRITE OR CALL
MASSEY COLLEGE
"South's Largest Business College"
AIR CONDITIONED
181 PEACHTREE STREET
JAckson 3-8252
FOR INFORMATION ABOUT MASSEY'S MARIETTA EXTENSION
CALL 7-1393
TOWN AND COUNTRY ARCADE

WOMEN—16-60 PBX ONLY 4 WEEKS TO A TOP JOB
(If You Qualify)

MASSEY'S fabulous PBX-receptionist course is tailor-made for you. This training includes learning to operate 3 PBX boards, 551, 555 and 507, plus personality development, tone and voice control, grooming, etc.
MASSEY COLLEGE
"South's Largest Business College"
(AIR CONDITIONED)
181 PEACHTREE STREET
CALL OR WRITE
JAckson 3-8252

BECOME A SPECIALIZED Automation Accountant

LEARN automation accounting, business administration and salesmanship. Every business in the world employs some type of office workers, accountant and salesmen. CPAs and salesmen are in the highest paid group in America today. Call for appointment to take your free aptitude analysis. Classes now forming. Day and night. Secure future. Free placement service.
ATLANTA TECHNICAL COLLEGE
CALL TR. 3-3618
1182 WEST P'TREE

BE A SECRETARY IN 12 WEEKS! JOBS AWAIT!

YES, you can be ready for a better position, a more secure future, in only a few short weeks, through world's quickest Secretarial System, STENOSCRIPT. An average of 5 calls per graduate, many starting at $3,000 to $4,050 a year, provide the shortest and surest route to handsome incomes, chances for promotion, future security. Also many other short salary-raising courses to select from. Free placement service. New classes start soon. Call at once. Day, night, ½ day.
Marsh Business College
Tel. JA. 5-6813 322 Ivy St., NE

FALL TERM
SOUTHEASTERN BUSINESS COLLEGE

BEGINS, Sept. 14-21, day and night classes.
OFFERING
"Distinctive Business Training"
Courses or Single Subjects Avail.
EXECUTIVE secretarial, stenographic, clerk typist, sales and management, accounting, etc.
New equip., col. grad. instructors
Best training, at lowest cost!
Limited enrollment. Register now.
(OWNED by stockholders who will place our well-trained graduates).
1401 PEACHTREE ST. BLDG.
Atlanta 9, Ga., TR. 5-8728

ADVANCED HAIR STYLING
BEAUTY CULTURE
EVENING AND DAY CLASSES
NOW FORMING
Moler Beauty College
34½ MARIETTA ST. JA. 5-3209

Home Study Schools 24

HIGH SCHOOL AT HOME
AMERICAN SCHOOL
60 YEARS' OPERATION
OUR graduates have entered over 500 colleges. Write for free booklet. Dept. "A," P.O. Box 12244, Atlanta 5, Ga.

Private Instructions 25

EARN BIG MONEY IN DRAFTING

EARN up to $400 to start. Learn a profession that must always be in existence because no matter what is built, whether it is an airplane, building, electronic machine or car. IT MUST START ON A DRAFTING BOARD FIRST. Free lifetime membership in our employment dept. Day and night classes now forming. Classes start Sept. 8th. Write, call or visit.
For free information.
ATLANTA TECHNICAL COLLEGE
1182 West Peachtree
TR. 3-3618

LEARN REAL ESTATE

FAMOUS national Weaver School of Real Estate Program, offering every phase of real estate training. Call TR. 3-3618, 1182 W. Peachtree.

COACHING ENGLISH—Experienced teacher, graduate University Virginia, Emory. TR. 6-1870.

$10 DAY on job gotten you while learning Diesel, Auto, Refrign., body wk., Mach'st. GI ap. 7th gr.; 410 Ga. Sav. Bank, 11 to 4.

JUST back from France, native Paris lady teaches French. Conversation and grammar. TR. 2-8169.

COL. EMPLOYMENT

Help Wanted Male, Colored 26

DRY CLEANER, experienced, or 1 who would like to learn the art of doing fine dry cleaning. Ideal Laundry, 67 Cain St., NW, next to Greyhound bus station.

DRY CLEANER—Good salary, paid vacation. Mr. Powell, TR. 2-0744; CE. 7-5964, nights.

JANITOR — Man-wife. Must be experienced cleaner with references. Mr. Wallace, 356 Ponce de Leon Avenue.

PORTER—Experienced. Apply in person before 2 p.m. Gulf Station, corner Marietta Expressway and W. Paces Ferry Road.

TRUCK drivers-Shipping clerks needed by national firm. Young men age 25-30, experienced. Work will be in and around Atlanta. Starting salary $55 per week. Must reply in own handwriting stating age, education, business experience and marital status. Must stand complete background investigation. L. A., 76, Journal-Constitution.

MOLD MAN—A-1

MUST be familiar with Lodi steam equipment. 5-day wk. Excellent pay, many co. benefits. Apply Mr. Minsk, Recap Dept., 458 Peachtree.

PRIOR TIRE CO.

PORTER (service station)—6 days week. $42.50 to start. Do not apply unless experienced. 1820 Peachtree Road, NE.

SHORT ORDER COOK — Experienced. Apply in person. The Barbeque Ranch, 2625 Piedmont Road, NE.

TRACTOR-TRAILER DRIVERS — Over the road, must be experienced. Apply Southern Wire & Iron, 3707 E. Ponce de Leon, Scottdale.

TRUCK DRIVERS

SHOULD know city. Good opportunity with steady year-round work for right men. Work is hard and regular. Apply 7:30 a.m. Concrete Mfg. Co., 747 Forrest Rd., NE.

MAKE from $50 to $150 weekly. Applications taken from 8 to 9 a.m. Monday. No experience, will train. 650 Pryor St., upstairs.

S & S CAFETERIA

EXPERIENCED vegetable cook, fry cook and baker, dish ring operator and pot washer. Apply in person, S & S Cafeteria, Lenox Square.

EXPERIENCED service station porters. No drunks. Register for work with members of Ga. Association of Petroleum Retailers. We will place you without cost to you. DR. 7-3536

Situations Wntd. Male, Col. 28

LICENSED fireman, or part time cleaning, desires job. JA. 3-5474.

Help Wanted Female, Col. 29

COOK-MAID — Live-in. Sun. and Mon. off. $30. Raise in one month. Must have 1-yr. recent references. CE. 7-2501.

COOK-MAID. (Experienced.) To live in 5 days. Off Thursday and Sunday. Other help. References required. $30. TR. 6-4045.

WANT ADS PAY OFF

Help Wanted Female, Col. 29

DISHWASHER. No Sunday work. Bob's Diner, 14th at W. Peachtree.

MAID to help with baby, light housekeeping. References. Health card. GL. 7-7602.

MAID

TO LIVE in with Northside Atlanta family. General cleaning, care of teen-age children. Nice accommodations, good salary, days off.
MUST BE experienced, clean, have good references. Age 30-55.
REPLY by writing your name, address, telephone number and where you have worked on a card or in a letter. Give your references. Mail this letter to G. R., 63, Journal-Constitution.

MAID-nurse. Experienced with children and general housework. Five days. Sleep in Tuesday and Saturday nights. $25. CE. 7-9352.

MAIDS to go to New York at once. Fare Adv. Southern Employment Agency, 208 Auburn Ave., NE, Atlanta.

MAID, 25 to 45, experienced, references, health card. Driver's license necessary. Hours 8 to 4. MA. 7-5468.

LIVE-IN maid, housekeeper. Middle aged, unincumbered. Sundays off, $25 weekly. Must have health card and recent references. Call after 12 noon, ME. 4-4301.

MAID—No housework, care for children. Over 25, live in. Reliable, good salary. Southwest section. 816 Brookline St., SW.

MAID—Live in, 5 days or sit 2 nights. Must be experienced, have excellent references. TR 2-5611.

GRILL and restaurant help. Techwood Soda Co., 366 Techwood Dr., NE.

PRESSER

COMBINATION silk and wool. Classic Cleaners, 810 N. Main St., College Park.

SILK finisher for dry cleaning department. Excelsior Laundry, 141 Piedmont Ave., NE.

SHIRT girl, experienced. Good pay. Paid vacations. Apply 3189 Maple Dr., or phone CE. 3-5311.

PEA and butter bean shellers. Work day or night. Ride Farmers Market bus. Come prepared to work. At once. H. E. Lupo & Company, Inc., Ga. State Market.

RELIABLE woman, live on. Must love children. Private room, bath, TV. Good salary. BL. 5-1573.

MAKE from $50 to $150 weekly. Applications taken from 8 to 9 a.m. Monday. No experience, will train. 650 Pryor St. Upstairs.

SHORT ORDER cook. Experienced. Night shift, 6 days. $35. Apply Central Cafe, 1318 N. Main St., E. Point.

SHIRT OPERATORS — Experienced. Also wearing apparel pressers. Good pay. Tom's Cleaners, 1222 Stewart Avenue, SW. PL. 8-7403.

SETTLED WOMAN to live in, cook, maid for 1 adult. Local references, good pay. L. A., 98, Journal-Constitution.

EXPERIENCED wool presser, shirt and wearing apparel pressers, good working conditions and pay. Modern equipment. Steady employment. Pilgrim Laundry, 2907 N. Druid Hills Rd., NE, ME. 6-4922, 3343 Buford Highway, NE, ME. 6-5294.

Employ. Agcy. F'male, Col. 30

MAIDS (150) NEEDED AT ONCE. GUARANTEED jobs, $30-$50 weekly, best homes, glamorous gay town. Tickets advanced. Uniforms, room and board free. A-1 Agency, 100 Main St., Hempstead, Long Island, New York.

FINEST MAIDS IN ATLANTA
MERRY WAY EMP., MU. 8-9188

PIONEER EMPLOYMENT
2 Mark Bldg. JA. 3-7477

HELP WANTED: Bus boys, male and female, cooks, male and female dishwashers. Salad, fountain waitress, and counter girls. Atlanta Domestic Employment Service, 199 Forrest Ave., NE. JA. 3-5571.

ATLANTA DOMESTIC SERVICE
MAIDS — COOKS — DAYWORKERS
ALL TYPES OF COLORED HELP.
199 FORREST AVE., NE. JA. 3-5571

ABC MAIDS—NEW YORK JOBS
IN the Trailway Bus Depot, JA. 5-8824

SOUTHERN EMPLOYMENT AGENCY
WE have all types of good help. Maids to live on or work by day. JA. 5-9966.

EXPERIENCED cook, nursemaids available. Good references, loves children. JA. 1-0224, MA. 2-3301, Washington Employment.

Situations Wtd. F'm'le, Col. 31

MAID desires Mon. and Wed. JA. 4-0027.

MAID wants 3 or 4 days a week. JA. 5-0829. Call after 9 p.m. Monday.

MAID desires 4 days or will iron. PL. 3-5328.

EXPERIENCED maid desires work, good references. JA. 5-6141.

WANT maid. Work in a store. Call MU. 8-7837.

FINANCIAL

Business Opportunities 40

BEER and wine package store, 55 Memorial Dr. at Crew St. A moneymaker. Fixtures and lease $2,000. Stock at wholesale price. Call SY. 4-7117.

Cabinet and Furn. Shop

DECATUR, GA. — Must retire because of ill health. Sacrifice at $2,500. For appt. phone DR. 8-5872.

CORPORATION stock for motel development near International Race Track, right at corner of cloverleaf of federal highway on South Expressway. Will sacrifice at $2,500. Stock valued at 3 times this amount. Must sell immediately due to ill health. Call MA. 2-6845.

CAFE, indus., loc., beer. $165 wk. net pfts. $700 down. JA. 4-6997.

DISTRIBUTOR WANTED

UNUSUAL opportunity offered by U.S. Factors, Inc. of Louisville, Kentucky, for the state of Georgia to distribute a light weight and very profitable factory item. No competition. Automobile only equipment needed. Product can be stored in garage or basement, thereby eliminating warehouse and office space. Applicant must have a bank letter of credit in amount of $20,000 to qualify. Write: U. S. Factors, P. O. Box 661, Avondale Estates, Ga.

GROCERY and meat. Age and illness forces sale. Established store. At below the value of stock and fixtures. Good Northeast location, in thickly populated area. BL. 5-1953.

GROCERY-MEATS—SW

LOW OVERHEAD, 2 can oper. Netting $175 wk. up. Good equipt., clean stock. Stewart, JA. 2-2567, JA. 1-1761.

GRILL — Could handle beer. First offer over $2,000 takes. Owner, TR. 4-9167.

LAUNDRY with shirt finishing unit, choice location in E. Atlanta. Also have nice Laundromat and dry cleaning pickup station. Grant Park sect. Cook, DR. 3-9487.

MOTEL

20 UNITS, 3½ miles from downtown Atlanta. Old established and dependable business. Also, nice 6-rm. brick home. Substantial down payment, balance easy terms. Call owner for appt. PL. 8-4347.

POULTRY and egg store for sale. Established 10 years. Reason for selling, bad health. Call SY. 4-5397.

RESTAURANT — Beer. Ideal moneymaker. Plenty of parking. Leaving city, must sell at once. TR. 4-9393, TR. 4-9167.

REDUCING SALON — Exclusive, for ladies only. Must sell, will sacrifice. ME. 4-0621.

SLIMORAMA

COIN-OPERATED slenderizer salons. New, profitable businesss for men and women with vision. Ideal for single or chain operation. Modest investment. B. E. Thomas, 937 W. Peachtreee St., NE. TR. 6-4407.

SECRETARY and treasurer for financial corporation. $5,000 investment required. Excellent opportunity to grow with corp. Male or female. Will train. TR. 4-2194.

SERVICE STATION (Sinclair), 915 Hollywood Rd., NW. Will sell for inventory, equipment. SY. 4-9884.

Service Station for Lease

MAJOR oil Co. has modern, 2-bay, 4-pump station on main rd. across from shopping center, NE section. Approx. $4,000 min. nec. to stock and operate. For information contact Abernathy, week days, 8 to 5, JA. 2-7305.

SERVICE STATION—Located mid East Point, corner lot, north and south-bound street. Modern equipment. 1¼-cent rent. Stock and fixtures. PO. 6-9194.

SERVICE STATION — Quick sale. Reasonable. Contact Mrs. Dodrill at Hornet's Nest, Hapeville.

SERVICE station for lease. Major oil, reasonable rent. 2-man operation. Due to health reasons for selling. TR. 5-4249.

TRAILER PARK
16x32 SWIM. POOL
14 Trailers and Land—
$59,500
GROSSING OVER 20%
All Util. and Sewerage
On Hwy., 2 Mi. of Atlanta
200 Ft. From Shopping Center
Established 7 Years
Owner Retired
Terms to Qualified Buyer
EARL JACKSON
DR. 3-3349; Tonight, DR. 3-5109
Cary Bone Rlty., Realtors
158 Sycamore St., Decatur

LOUISVILLE, GEORGIA — If you are now in the fuel oil or gasoline business in the Louisville, Ga. area, The Atlantic Refining Co. will consider selling an Atlantic modern service station, and make contract for jobbership of Atlantic products. Phone or write R. J. Morin, 707 Indian Mound Drive, North Augusta, S.C. TAylor 2-7900.

OPPORTUNITY KNOCKS—Own your own business. Join America's fastest growing chain of soft-serve stores. Locations now available. Fifteen hundred dollars will start you in operation. For details write Box 809, Athens, Ga.

COMPLETE fixtures for small grocery and market. See and make offer. DR. 8-9292.

Business Opportunities 40

MAN WITH extensive industrial and technical background seeking technical sales or distributorship connection. Registered industrial engineer, considerable expreience in machine tools, manufacture and sale of machinery, can invest $20,000. Have pilot's license, interested in Atlanta location only. Please give all essential details in first correspondence to N.S., 6, Journal-Constitution.

MAN with extensive industrial and technical background seeking connection. Registered industrial engineer. Considerable experience in industrial engineering, machine tool and special machinery, manufacturing and sales. Can invest $20,000 and services in sound company. Also interested in purchasing sound business. Please give all essential details in first correspondence. P. J., 62, Journal-Constitution.

OLD, established drugstore on main street in Savannah, Ga., available on easy terms due to death of owner. Desirable registered pharmacist will be afforded opportunity to purchase with small down payment. Balance may be paid by small monthly payments. Reply P. O. Box 80, Savannah, Ga.

REAL HOT SPOT

MOVE or branch your business into the fastest-growing area in Georgia. We are developing valuable commercial property just off the perimeter interchange on U.S. 23 in Doraville, Ga. Will build and lease to desirable tenants. Don't wait, space is scarce. For information, call GL. 7-8121.

EXCELLENT opportunity for man and wife. Fruit stand at terminal station. Cash and terms. For information, come to the fruit stand.

TIRED OF BEING RETIRED?

SELL quality products to service stations and garages on straight commission basis. Furnish own transportation. Write a short resume, 3 references and extent of travel desired. Poly-Chem Products Co., P. O. Box 8024, Station F, Atlanta 6, Georgia.

NEW corporation being formed, seeking 5 directors to serve on board, investment of $1,000 each with many benefits including stock options, etc. Ground-floor opportunity. TR. 4-2194. P. O. Box 715, Decatur, Ga.

FOR SALE — Five hundred ft. on 4-lane highway. Eight rental units and eighteen-space trailer park, room for expansion. J. D. Bennett, Dixie Cottages, Waycross, Ga., Phone Atlas 5-1725.

GOING noncompetitive bus. $6-$10,000 yr. profits. Easy work. Owner going West. Inventory, plus $1,000. Easy terms. Ph. Douglasville, WH. 2-2967.

Money to Loan 41

Everybody needs money sometime

when you do . . . visit the COMMUNITY office nearest you.

LOANS UP TO $2500
TAKE UP TO 24 MONTHS TO REPAY!

Anyone with established credit can phone before noon . . . arrange for money the very same day.

Open Friday until 8 P.M. for your convenience.

COMMUNITY
LOAN & INVESTMENT

DOWNTOWN
45 Forsyth St., N.W. . . . . . JA 1-2045
Grant Bldg.
72 Forsyth St., N.W. . . . . . JA 5-7631
207 Mark Bldg. . . . . . MU 8-1308
FIVE POINTS
47 Pryor St., N.E. . . . . . JA 3-0422
MARIETTA-BANKHEAD
778 Marietta St., N.W. . . . JA 3-7345
WEST END
622 Lee St., S.W. . . . . . PL 5-4581
603 Ashby St., S.W. . . . . . PL 3-2161
BUCKHEAD
3102 Roswell Rd., N.W. . . . CE 3-9467
MARIETTA
1405 Roswell St. 8-0448

MONEY
in one day
$25 to $1,000
On Your Name Only
or other plans

Choose your own way to repay from a number of convenient schedules. Pick the one that you like best.

COME IN OR, TO SAVE TIME, PHONE FIRST

Public Finance Corporation
56 Marietta Street, Rm. 211
JAckson 3-2701
71 Alabama St., S.W.
JAckson 4-0841
788 Ponce de Leon Ave., N.E.
TRinity 3-3276
587 Ashby St., S.W.
PLaza 8-7291

IF YOU NEED MONEY...

SOUTHERN SAVINGS BANK

IS AT YOUR SERVICE

We accommodate men and women in all income groups. Our service is based on an intelligent understanding of money problems. We combine convenience and privacy with speed and flexibility. Our liberal credit policy—we make loans from $50 to $2500 — is another feature.

6 PRYOR STREET, S. W.
TELEPHONE JACKSON 4-8681

Situations Wanted Female 21

Situations Wanted Female 21

Attention Employers!

Young Ladies Attending

Marsh Business College

Need part-time employment to help with expenses. Experienced — Stenos, Typists, Clericals, General Office and Sales. Can start after 12 noon.

Call: Placement Dept., JA. 5-6813

Business Schools 23 Business Schools 23

GI APPROVED
ELECTRONICS • TV • RADIO

12 MONTHS' COURSE

Unlimited job opportunities with high pay in this new and interesting field.

EARN WHILE YOU LEARN

Limited Enrollment

NEW CLASSES START SEPT. 8th

Southern Business University

Accredited by:
Accrediting Commission for Business Schools
92 Fairlie St., at Luckie JA. 4-1951

5 JOBS FOR EVERY GRADUATE

Yes, an average of 5 Employment Calls per graduate — many offering $3,120 to $3,740 a year to start — provide a short, sure route to advancement and security, and at a big saving in time and expense.

Call or mail Coupon for Free Brochure explaining how quickly you can qualify for Free Placement, handsome income, chances for promotion, future security. New Classes start soon. Call, write.

CAREER COURSES
—Charm and Personality
—Secretarial
—Banking
—Accounting
—Business Administration

SPEED-UP COURSES
—Stenoscript ABC Shorthand (6 weeks)
—Comptometer (6 weeks)
—PBX-Receptionist (12 weeks)
—Clerk-Typist (8-12 weeks)
—Filing-Typing (8-10 weeks)

NAME:________ ADDRESS:________

MARSH BUSINESS COLLEGE
322 IVY ST., NE JA. 5-6813

Business Opportunities 40

GENERAL merchandise business, Vinings Road. Sell cheap. Sell business, lease store. HE. 5-4034.

CASH BUYERS FOR YOUR BUSINESS. Atlas Bus. Bkrs., TR. 5-2041

FORTUNE FOR GENERATIONS—600 acres of good mining and farming land lying 12 miles south of Chattanooga in Walker County. Electrically equipped, coal, tile, clay brick shale, sand. Owner is 97 years old with heart trouble. Write M. Z., 4½ E. 4th St., Chattanooga, Tenn.

GROWING business for sale—Automobile and truck general repair shop. Truck springs made and installed. Reason for selling, ill health. For information concerning business write S. R., 408, Journal-Constitution.

HEARING AID OR PROFESSIONAL TYPE PERSON

AN INCOME of high annual earnings is easy in this fast-growing field. We are one of the five major companies doing 80% of the total industry business. Brand acceptance is well established to assure your immediate success. Our rapid expansion has outrun our supply of trained hearing aid personnel. You do not have to know the hearing aid business. We can train you for that, but you must have a successful background of direct sales to be capable of owning and managing your own business. Capital requirements are modest and we can help you with financing if necessary. If you are financially responsible we invite you to have an interview with our regional sales manager. This is an exceptional opportunity for the hearing aid salesman who wants his own distributorship but for financial reasons it has been impossible. Our men naturally know of this ad. Call for appointment at once, Sunday, Monday and Tuesday, Heart of Atlanta Motel, Atlanta, Ga., and ask for Mr. F. L. Waymack, or write P.O. Box 543, Richmond Va., for immediate appointment.

UNUSUAL opportunity. Possibilities unlimited. Dairy sideline, franchise for sale because of illness. Business now in operation. Minimum requirement $15,000. W. Y., 13, Journal-Constitution.

OLD-ESTABLISHED SERVICE STATION and AUTO REPAIR with year-round COAL BUSINESS paying entire overhead. Excellent location. Potentials increasing each year. Reason for selling, retiring. Call TR. 2-4618.

KELVINATOR coin-operated washers. Financing. Eng. CE. 3-3253.

NEW Maytag commercial coin-operated washers. 706 Lee, SW. PL. 5-7776

SUCCESSFUL building supply corporation recently changed management and is seeking 5 directors to serve on board with investment of $2,000 each. Many advantages, especially to builders and contractors. Call Mr. Rader, MA. 2-8161 or write P.O. Box 140, Atlanta.

Money to Loan 41

PREMIER LOAN CO.
CONSOLIDATION LOANS
625 P'tree, NE TR. 5-7581

LOANS $25 to $1,000—Fast, convenient service. Co-on Finance and Thrift Co., 23 Houston St., NE. JA. 2-7715

AAA FINANCE CO.
649 W. P'tree TR. 2-6692

LOANS $50 TO $2,500
G.A.C. Finance Corp.
520 W. P'TREE, NE TR. 6-7501
948 GORDON ST., SW PL. 5-4572

Investments 42

CORPORATION stock for motel development near International Race Track right at corner of cloverleaf of federal highway on South Expressway. Will sacrifice at $2,500. Stock valued at 3 times this amount. Must sell immediately due to ill health. Call MA. 2-6845.

SUCCESSFUL building supply corporation recently changed management and is seeking 5 directors to serve on board with investment of $2,000 each. Many advantages, especially to builders and contractors. Call Mr. Rader, MA. 2-8161 or write P. O. Box 140, Atlanta.

Wanted to Borrow 43

WANT to borrow $2,000 on $8,000 equity in real estate for 36 to 60 months. MA. 7-1569.

$10,000, 10 years, 6½% Int. Good personal and property security. Write P. S., 443, c/o Journal.

LIVESTOCK

Farm Livestock 45

CATTLE SALES each Tuesday and Thursday at 11 a.m. McClure-Burnett Commission Co. 1014 Brady Ave. TR. 6-8858-9 Atlanta, Ga.

CATTLE sale Tues. and Thurs. 12 p.m. Hasty Auction Co., TR. 2-1164.

HORSE—Four-year mare. Beautiful. Gentle. Saddle. PO. 7-1637.

PIGS, 8 weeks old. Call Marietta 8-0461.

SADDLE HORSE, excellent for children or adults. Also Welch pony. Raised by owner. PO. 7-3754.

Dogs and Puppies 46

BASSET hound puppies, AKC registered. J. M. Holder, Temple, Ga. Phone 2102 or 2541.

BASSETS—AKC, 1 grown female, 3 male puppies. Reasonable. HE. 5-8203.

BEAGLES—Trained dogs. Also, bitch bred to field champion. HE. 5-7808.

BEAGLE PUPPIES — $20. Championship stock. DR. 3-8257.

BOXER, AKC, male, 2 years, good markings. $50. HI. 3-7656.

COCKERS, AKC-registered puppies, reasonable. Also, stud service. BU. 9-1963.

CHIHUAHUA puppies, four registered males. MA. 7-1145.

CHIHUAHUA—3½-lb., at stud, registered. BU. 4-0820.

DACHSHUND pups, 8 weeks. Red. Reasonable. AKC. registered. ME. 4-8316.

ENGLISH SETTERS, 4 months old, good bloodlines. DR. 3-6628.

FRENCH POODLES — 2 beautiful black miniature puppies. AKC registered. Championship lines. DR. 3-3957, after 6 p.m.

GERMAN puppies, 3 months, registered. 939 Mount Vernon Rd., NE.

GREAT DANE puppies, registered champion stock. Wonderful pets. TR. 4-3967.

PEKINGESE pups. Grown dogs. Simbel de Karemigel Ken. TR. 2-8917.

PEKINGESE puppies, white and all cols. Stud ser. PL. 5-0497, PL. 3-9367.

POODLES — Puppies and at stud. TOYS, MIN. and STANDARD. HI. 3-4025.

POINTER, German short hair, female, 2 years old. Excellent blood lines. $125. Marietta 8-7980.

POODLES, black miniature. Female. Registered, 8 weeks old. BL. 5-4458.

POMERANIAN PUPPIES
CALL FAIRBURN 6733

POINTER puppies, 3 months old, 5 males, 2 females. Sire national champion Warhoop Jake, dam sired by Satilla Wahoo Pete and is litter mate to 1958 national amateur shooting dog champion, wormed temporary shots, registration papers. $100 each, either sex. CE. 3-2268.

POINTER — White, male. Morningside-Highland. Tag 42810. Reward. TR. 6-1877.

SCOTTIE puppies, AKC registered, male and female. MA. 7-7015.

BOARDING a specialty. White Toy Pekes, stud service. GL. 7-3234.

AKC-REG. Pekingese, min. Pinscher puppies, monkeys, parrots, mynahs. 2764 Gordon Rd., SW. PL. 5-4902.

PUPPIES. PUPPIES. PUPPIES
Most any kind. ME. 6-7492.

BLACK and tan puppies, crossed with blue tick, good stock. Roswell 6855.

Miscellaneous Pets 47

KITTENS, Persians, beautiful, pure bred, excellent stock, sand trained, colors smoke and blue. $15 up. Half-Moon Cattery, ME. 6-3314.

PARROT — Good talking Mexican yellow head for sale. Wanted, cockatoo or macaw. 1079 Capitol Avenue, Southwest.

FREE — Cute black kittens, box trained. CE. 7-0149.

MERCHANDISE

Misc. for Sale 50

AIR CONDITIONERS—Window units. Used but in perf. cond. Must sell immediately. TR. 2-7751.

AQUALUNG—Desco Airmaster, and accessories. Price $60. GL. 7-0876.

ARMY SURPLUS

SLEEPING bags, new GI, $5.95, used GI fatigue pants, $1 pr. Used perfect Army shelter tents, $5.95. Surplus GI steel beds, $6.95 each. Auditorium chairs, solid oak, $3.95.

Duckett's Army Store
JA. 5-0846

ARMY tarps, all sizes, 5c sq. ft. Lee Lance, 42 Hwy., Conley, MA. 7-0123.

ADDING MACHINES, typewriters. Harper's, 39 Houston, JA. 3-3369.

BICYCLE, 20-inch, excellent condition. $15. DR. 3-3449.

BREAKFRONT, G'father clock, pier mirror, shaving mirror, table, etagere, Victorian chair, Duncan Phyfe davenport, mahogany dressing table. DR. 8-7975.

CAMERA
4x5 SPEEDGRAPHIC. All attachments, and carrying case. Also 5x7 enlarger and printing equipment. BU. 9-5971.

CLOTHING, GMA, uniform and topcoat, 9th grade. CE. 7-9507.

CASH registers, add. mach., new, used. Sales and service. H. B. Nash Inc., 90 Pryor St., SW. MU. 8-1742

COCA-COLA box, laundry equipment. Sacrifice. SY. 4-3578.

Household Goods 52

TOP APPLIANCE BARGAINS

CLEARANCE of major and portable electric appliances. Some used, some are damaged. All reconditioned. Terms arranged. Free Parking, Butler St. side. GEORGIA POWER WAREHOUSE, 211 Decatur St.

Misc. for Sale 50

DEEP-WELL pump, Myers Elector, 2-h.p. General Electric motor. TR. 4-1533.

GUN, custom made, 257 caliber, 4 power scope, built-in site, pin-point accuracy, twin triggers, famous barrel from Italy, cost approximately $680 to build, make offer. ME. 4-8984 after 5 p.m.

GMA UNIFORM, SIZE 16
DR. 8-4607

GMA JUNIOR school uniform, complete, size 12. Reasonable. TR. 4-4044.

HOUGH PAY LOADER
EXCELLENT condition, hydraulic dump, $1,500. 200 Anne St., SE. JA. 1-1336.

IBM electric typewriter, like new. Take up notes. SY. 4-6435.

LIQUOR store fixtures, cheap. 397 Marietta St., NW. JA. 3-0002.

MIDGET CARS — Streak Mobiles. $112.50 fully assembled, and painted. Fabulous Blue Streak, 4-cycle, 3-hp. engine, pump tires, $135.50. Several used from $67.50. Parts and services. Mercury chain clutches. Terms, dealers invited. C & S Charge Accts. accepted. Hamilton, 2175 Piedmont Rd., NE. TR. 6-2330.

PAINT CLOSE-OUTS
$1.50 GALLON
MARINE surplus light green, medium tan, rubber base (dark col.)
$1.95 GALLON
OUTSIDE white, porch and deck grey, government surplus outside, dark green.
$2.95 GALLON
DUPONT outside yellow (8.45 value). Exterior masonry ($6.95 value). Rubber base and semi-gloss, Nat'l adv. ($6.39 and $7.95 value).
MEMBER C & S CHARGE PLAN
Littrell Hardware Co.
626 Glen Iris Dr., NE TR. 6-0290
Corner North Ave. NE

PLUMBING SUPPLIES
Factory Seconds Reconditioned
3-PC. bath set comp. $109
TOILET comb. $17.9
WASH basins $8.95
USED leg tubs $15.00
WE CUT AND THREAD PIPE
C. & S. Charge Service Available
U-FIX-IT STORE
284 DECATUR ST. JA. 5-8755

REFRIGERATOR, 10-foot electric. Excellent condition. ME. 6-2291.

RESTAURANT, LUNCHEONETTE and CAFE EQUIPMENT, new and used. Eleven floors of tables, chairs, booths and steam tables, grills, fryers, dishes and utensils. CLOSE-OUT PRICES. Atlanta Fixture & Sales Co. Inc., 104 Pryor St., SW. MU. 8-2224.

SHEET ROCK, 4X8, $1; ¾ PLYWOOD, 9c SQ. FT.; COMMON NAILS, $8 KEG.

REFRIGERATORS, FREEZERS, DESKS, FILING CABINETS, DOORS, PAINT, SURFACE UNITS, BUILT-IN OVENS, FURNACES, SPACE HEATERS.
RAILROAD SALVAGE PO. 6-7581

SHOTGUNS — 2 Parkers, sell either one. Call SY. 4-4142.

TRAILER, 2-wheel utility. Good condition, $50. PL. 5-9758.

TOOL HOUSE—8x10, in good condition. $125. ME. 4-0986.

TELEVISION, 21" table model. Absolutely like new, $55. PO. 7-2973.

UNIFORMS—Complete GMA, summer and winter. Approximately size 38. CE. 3-3856.

WASHERS, STOVES, REF. $20 UP
PAINT NAME BRAND, $2.95 GAL.
RAILROAD SALVAGE, MU. 8-2741.

WEDDING DRESS—Size 15, Chantilly lace and tulle, full-length sleeves, chapel train, veil crown of seed pearls. Original cost of outfit $175, asking $100. DR 8-9014.

WEBCO REGENT recorder, excellent condition; also, best Cyclo massagers. Reasonable. TR. 6-4607.

NO DOWN PAYMENT
36 MONTHS TO PAY
CHAIN-link fence at pre-strike prices 'til present stock is exhausted. Amco Fence Co., PL. 8-6888 days. PO. 7-1376 nights.

SACRIFICE SALES! Bath sets, white and colors. Youngstown cab., sinks, water htrs.; Hotpoint refrigs., freezers, dishwasher, washing mach., toilet bowls. We buy used plbg. Superior Plbg., 550 Piedmont. TR. 2-1689.

GMA uniforms complete. Size 16, excellent condition. Reasonable. PO. 7-7944.

4-FT.-HIGH chain-link wire, $26.50 per 100 ft. Will install. DR. 3-5892.

We'll Trade for Anything
CAMERAS, rings, shop tools, furniture, etc., or use as down payment. C & S Cars, 296 Spring St., JA. 5-3633.

UNREDEEMED pledges for sale. CLARK'S, 184 Decatur St. JA. 1-1219.

BUY NOW, PAY LATER
HURRICANE chain-link fence at competitive prices. PO. 7-1173.

TEN 8-foot Servel gas refrigerators. Mechanical condition good. One or all, cheap. Call Charles Proffitt, GL. 7-5203.

100,000 BTU gas forced air furnace. Brand new, slightly damaged. $200 cash. DR. 3-1052.

8-DIAMOND bridal set. Sacrifice $200. PO 1-7020. No calls after 9 p.m.

4 GMA DRESS uniforms, $25 each. 2 dress hats, $3 each. CE. 7-7726, PO. 7-7461.

200,000 BTU unit furnace, complete with all controls, $100. PO. 7-6305.

15-FOOT kit., companion trailer. $695. 4644 Campbellton Road, SW.

New and Used OFFICE, RESTAURANT and STORE fixtures. MURRY FIXTURE CO.
62 Alabama St., SW JA. 4-7280

500 OLD hand-split chestnut rails, 10 feet. $1 each. ME. 6-5924, ME. 4-4876.

Household Goods 52

APT. stove, $25; refrig., $45; auto. washer, nr. new, $85. Dlr., TR. 2-2533.

AIR CONDITIONERS. Close outs, priced right. 1 yr's service. Appliance Mart., 1161 W. Ptree. TR. 5-0216.

BEDROOM SUITE, mahogany, stove, refrigerator Kenmore ironer, chrome dinette suite, living room, dining room, odd household pieces. BU. 9-9322.

BEDRM.-DINING rm. suites. Mahog. traditional, French Provincial, modern Early American, cherry, maple. Expressway has bldg. Must sacrifice. No reas. offer refused. 24 mos. to pay. Gunter Bros., open Mon. and Fri. nights. Free parking, 500 Whitehall St. (at McDaniel).

BED, complete, twin size, wrought iron; 20" boy's bicycle; child's chrome dinette set. All like new. JA. 2-6493.

BUFFET, beautiful mahogany Chippendale, antique walnut bed, andirons. CE. 3-0243.

BED. Simmons trundle. Two innerspring mattresses. Like new. Makes two single beds or one double. BU. 9-6050.

BUFFET, French Prov.; cherry breakfront. Reg. $219.50, now $149.50. Tingle's, 2460 Memorial Dr.

CLEANER—For good reconditioned vacuum call PL. 5-9958. Dlr.

CLEANER, for a good buy on a practically new Kenmore vacuum. Will sell for less than ⅓ original retail price, call TR. 4-6324, agt.

CHESTS, vanity, dinette, refrigerator, washing machine, sofa bed, television, fan, miscellaneous. DR. 8-4957.

DINING ROOM table, mahogany, Duncan Phyfe, with custom-made pad. CE. 7-2372.

DINING room suite — Duncan Phyfe, table and 6 chairs, practically new. $100. PO. 6-9933.

DINING room suite, by Baker. Excellent condition. CE. 7-4424.

DISHWASHER—GE, used 9 months. $100. Moved to new home. Dishwasher furnished. HI. 3-4343.

DISHWASHER — Nearly new Westinghouse portable; apartment Caloric gas range; double bed, new coil mattress, springs. CE. 7-8373.

DOLL house, large; antiques and other furniture. Must sell. TR. 5-3354.

DISHWASHER, Youngstown, perfect condition, $100. Universal refrigerator, $85. DR. 7-1196.

EARLY AMERICAN 2-piece foam living room suite, $135. 5-piece maple dining room suite, $79.50. 3-piece den group, $39.50. 3-piece BR. suite, $69.50. Kirkwood Furniture Co., 2035 Blvd. Dr., SE. DR. 7-3568.

ELECTRIC stove, GE, 1958, cheap. Owner moved to new home with built-in stove. 3679 Donaldson Dr., GL. 7-7972.

ESTATE Range, Mahogany dining table, six chairs, living room-hall carpets, draperies, miscellaneous items. TR. 6-4254.

Furniture-Appliances
WORTH $50,000
EXPRESSWAY taking ½ our bldg.—We MUST reduce inventory. No reas. offer refused—24 mos. to pay! Gunter Bros. Open Mon. and Fri. nights—Free parking. 500 Whitehall Street (at McDaniel).

FURNITURE—½ OFF
Rugs, Appliances J. H. Podhouser
227 10th St. at P'dmont, TR. 4-1074

FRIGIDAIRE—8.6 cubic feet, in excellent condition, $100. DR. 7-5502.

GAS RANGE, Kenmore, late model. Many extras. Call GL. 7-0333.

LIVING room suite (2 pieces), reworked and reupholstered, $70; sofa-beds reupholstered, $50. Albritton's Reupholstering Shop, JA. 5-3297.

LIV. RM. suite, 2 pieces, used, $50. Chinese Chippendale sofa, used, $75. TINGLE'S, 2460 Memorial Dr.

LIVING room suite, 6-piece honey maple, like new. BU. 4-0122.

OFFICE DESK, 5 FT. $47.50
KIMBROUGH Furn. Mart., JA. 2-9250

REFRIGERATORS, running good, $20 and up. MA. 7-7366. dlr

RANGE, Westinghouse. Double oven, with grill. Less than year old. ME. 6-5554.

REFRIGERATORS (Frigidaire), 6-cubic-ft. $20. Delivered, $25. BU. 4-0820. BU. 9-6538.

REFRIGERATOR (Coldspot) — 11-cubic-foot, $150. Hotpoint electric range, $175. Both like new. TR. 6-2771.

REFRIGERATOR, other household items. Reasonable. PO. 6-6061.

RANGE, Tappan De Luxe, good condition. Cheap. Phone BL. 5-6413.

RANGE, GE, 30-inch giant-size oven. $125. Practically new. CE. 3-0596.

Household Goods 52

RANGE—Roper, gas, automatic oven and broiler, excellent condition, $80. ME. 4-4632.

SOFAS, new, traditional, 90" curved front, foam cushions, tufted back, $399 value, sale $159. Other style sofas and chairs from $79.95. Sofas, chairs from $39.95. Choice of materials. All top-quality construction. Terms. Sheraton's. DR. 8-4797 days; evenings and Sundays, call DR. 8-7344.

SPINET PIANO, din. rm., bedrm. suites, stove. Agt., 227 10th St.

SIMMONS TWIN MATTRESS and springs, 4-pc. set, $60. TR. 2-2533, dlr.

SEWING MACHINE—Art Craft, electric, 3 years old. MA. 7-0805.

SINGER sewing machine, complete with zig-zag, nice cabinet, best offer over $100. Can arrange terms. GL. 7-0778.

TELEVISION—21 inch. Excellent condition. DR. 8-3455, Agt.

TELEVISION, 21-inch Philco. Frigidaire, automatic. Reasonable. DR. 3-1821.

USED FURNITURE CLEARANCE SALE
SLIGHTLY USED, 6-pc. sectional sofas .... $129 to $149
SOFA beds .... $10 to $49.95
CHAIRS .... $5 to $15
USED gas range, Apt. size $29.95
USED Frigidaire refrig. $39.95
ALL slightly damaged new furniture is being sold at ridiculously low prices.
Lawrence Furniture Co.
85 Whitehall St., SW

Wood Kitchen Cabinets!
PAY LESS — FACTORY SECONDS
DAILY 9 TO 5 SAT. 9 TO 2
DEL-MAR CABINET CO.
2865 Gordon Rd., SW SY. 4-1515

WASHER and dryer (GE), Kitchen Aid dishwasher. Reasonably priced. CE. 7-5315.

WASHING MACHINE, Kenmore, 10-pound load, completely automatic, good condition. $50. TR. 5-1196.

Youngstown Kitchen
LOW PRICES. Free planning service. Appliance Mart, 1181 W. Peachtree, TR. 5-0216.

$219.50 FR. Prov. sofa, slightly damaged, $149.50. Other sofas and sofa beds, priced proportionately low. Tingle's 2460 Memorial Drive.

KIRBY vacuum cleaner, like new, all attachments. Must sell now. GL. 7-2916.

5-PIECE dinette suite $28.99
7-PIECE dinette suite $48.99
RECOND. gas ranges installed $39.95
9-12 LINOLEUM RUGS $5.95
Easy Terms Discounts for Cash
Gate City Furniture Co.
163 Whitehall St.

REBUILT TVs, washers, refrigerators and ranges, $5 down, $5 mo. Bob Shelley, 258 P'tree. JA. 3-7313.

TESTED, approved, guaranteed used appliances, $49.50 up. Aycock Appliance Co., 2038 Sylvan Rd., SW. PL. 8-4573. 494 Flat Shoals Ave., SE.

FRIG. Appliances, new and used. Real bargains. Brantley & Fite Appl. Co., 3098 P'tree Rd. CE. 7-8462.

G-E RANGES, brand-new, tremendous reductions. Overstocked. Major Appliance, JA. 4-1324.

WE BUY, sell and exchange furniture. Comfort Furniture, JA. 2-7789.

RECONDITIONED, guaranteed TVs, $29.95 and up. JA. 4-0421.

SINGER AUTOMATIC
SEWING MACHINE. Wanted reliable party to assume payments. Real bargain. Dlr. JA. 5-1874.

Used Washers, $20 Up
EUBANKS, PO. 1-8824
2735 East Point St., East Point

FRANKLY speaking, the factory goofed. They shipped us 6 beautiful zig zag sewing machines in nicely sanded cabinets but they forgot to put any finish on the cabinets. While they last, $138.
Necchi Elna Sewing Circle
3053 Peachtree Rd., NE

THE RUG SHOP
EVERY TYPE of floor covering at substantial SAVINGS. Free estimate. 140 Mitchell, SW MU. 8-8584

NECCHI AUTOMATIC
USED as a demonstrator, $109.50
USED Singer Slant-O-Matic Zig Zag
NEW console electric, $29.50
ASHBY SEWING MACHINE CO.
107 Broad St., SW MU. 8-7148

SACRIFICE — Heywood Wakefield blond maple furniture, perfect condition. TR. 2-7713.

TAKE UP payments. Automatic washing machine, $89.95; $5 down, $1.50 wk. Firestone, TR. 6-0711.

TAKE UP payments. Automatic washing machine, $59.95. $5 down, $1.50 wk. Firestone, TR. 6-0711.

NO DOWN PAYMENT
JUST TAKE UP TERMS. $3.50 per week. Sofa bed and matching lounge chair, 2 end tables, 2 lamps, coffee table and metal smoker, like new. Home Furniture Co., 86 Alabama St.

OVER ½ carat brilliant diamond. Sacrifice. DR. 7-7183.

AUGUST SALE
FRIGIDAIRE refrig., new $159.95
SIMMONS Hide-A-Beds .... 25% off
2-PC. Living Rm., foam rubber $125
4-PIECE bedrm. suite $99.95
SET of 3 tables $18.95
ICE TRAYS $1
EAST ATLANTA FURNITURE CO.
1245 Glenwood Ave., SE MA. 7-3551

LEAVING TOWN—Must sell bedroom suite, washing machine, television, sewing machine, desk, sofa-bed. DR. 8-3209.

HANDMADE, walnut lazy susan table, 5 feet diameter. CE. 7-2329.

New Furniture—½ Off
Dave Podhouser Furniture, Inc.
Open 9 a.m. to 7 p.m. Fridays till 9 p.m. 1860 Piedmont Rd., NE, at Cheshire Bridge Rd.

LOWEST discount prices on furn. and appl. Dogwood Furn. Co., 236 Mitchell, SW. JA. 5-8592. Open Fri. to 9

WE BUY, sell and trade new and used furniture and appliances. King Furn., 55 Auburn Ave., JA. 2-8361

MAPLE sofa-chair, $29; lawn mower, $5. P'tree Furn., TR. 2-2537.

Musical Merchandise 54

ANTIQUE pump organ for sale. DR. 8-1944. No dealers.

CLAIRNETS—Latest models. French make. Complete outfit, $99.50. One-year warranty. No trade-ins. PO. 1-0693.

CORNET—Used 1 year. Less than ½ price. PL. 5-5482.

FRUITWOOD PIANOS
GENUINE Cherry Fruitwood Spinets, Contemporary, Italian and French Provincial Models. Best selection, available for immediate delivery. Liberal trades. Easy terms.
CABLE PIANO CO.
235 Peachtree, NE JA. 1-1041
Open Mon. and Fri. Eves.

HAMMOND ORGANS
PRE-PURCHASE organ lessons. Private instruction by competent teachers. Use of organ in home. Call for details.
CABLE PIANO CO.
235 Peachtree, NE JA. 1-1041
Open Mon. and Fri. Eves.

PIANOS—MOVING SALE—PIANOS
MOVING soon to 2769 MAIN ST., EAST POINT. Shop now for big savings. DIXIE PIANO CO.
Tuning—Rebuilding—Refinishing
1609 Whiteway — PO. 6-0101

PIANO and band instrument preschool sale. Try the Lowrey organ before you buy. Rutan Music Co. of Buckhead, 3205 Peachtree Rd., NE, CE. 3-0865.

PIANO — Medium-sized upright, good condition, $100; solid walnut antique organ, top condition, $175. ME. 4-7793.

PIANO for sale. $65. Just been tuned. DR. 8-1278.

PIANO—Francis Bacon Baby Grand. Good condition, $350. PL. 3-1732.

PIANO—Used. Good condition. $100. PL. 5-0857.

PIANO, spinet style, mirror, small size, looks and plays extra good. Just been tuned. $100. Dlr. JA. 5-2464.

PIANO—Medium upright with bench. Good condition. $150. GL. 7-3680.

WILL trade Revere clarinet, in good condition, for practice piano. CE. 3-5143.

SPECIAL SALE
Save Before School Days
BIG DISCOUNTS
SPINETS—CONSOLES—UPRIGHTS
New—Used—Rent Returns
Terms Up to 36 Months
See the Beautiful Wurlitzer
Spinet Piano only $495
NEW AND USED ORGANS
Cecil White Piano Co.
2462 MEMORIAL DR. DR. 3-3331

BALDWIN
PIANOS AND ORGANS
John Peters, TR. 6-6726
64 PONCE DE LEON AVE., NE

CLOSE-OUT SALE
Baldwin Pianos and Organs
EVERY Baldwin Piano and organ must go — and they are going—We are making room for our new lines. See us now for big discount prices.
LANIER PIANO CO.
637 LEE ST., SW in the HEART of West End. Atlanta's oldest locally owned piano Co.
No due bills accepted at Sale Prices.

JUST ARRIVED
Carloads of studios, spinets, grands and uprights. Consisting of famous names as Steinway, Mason and Hamlin, Baldwin, etc. Also electric and pump players. All at bargain prices. Easy terms ACE PIANO CO.
259 Peters St., SW JA. 3-5383

SELECT your piano from the largest stock of used pianos in the Southeast, including all sizes and makes of player piano, four reed organs, good condition. Friendly Furniture and Piano Company, 725 Marietta Street, SW. JA. 2-3974.

ARE YOU LOOKING FOR GOOD USED PRACTICE OR SPINET PIANO OR ELECTRONIC ORGAN? We Have Them At Low Overhead Prices On Terms Up To 36 Months
ALVERSON PIANO CO.
101 W. Howard, Decatur DR. 8-3651

"WE HAVE NO FANCY TALE—JUST GOOD PIANOS FOR SALE." SCHAFFER - GRAY PIANO HOUSE. HI. 3-5166. Open 9 a.m.-7 p.m.

WFL SET OF DRUMS, $150
DR. 3-4305

Musical Merchandise 54

YOU ARE INVITED TO VISIT US IN OUR
NEW LOCATION
305 PEACHTREE ST., NE
WHERE you may select organs and pianos from famous makes and beautiful styles.
BASKETTE PIANO CO.

DAVISON-PAXON
INVITES you to select your school piano or organ at special summer prices. Ask about our rental purchase plan.
DAVISON'S PIANO DEPT., 3rd floor

MARTIN—Alto and tenor saxaphone. DR. 3-4305.

ESTEY console electronic chord organ, $200. DR. 3-4305.

B FLAT CLARINET — Wood. Excellent condition. Good intonation and tone quality. Ideal for the advancing student, $125. Call today, or in evening ask for Mr. King. DR. 3-7616.

PLAYER piano, good condition. $225. 496 Blvd., NE, Apt. 1

USED CHORD ORGANS
MANGUS and CONCERT models. $79.50 up. ORGANS, INC., 2891 Peachtree Rd., CE. 7-5927.

KING flute, $150, used 1 year by high school girl. $100. DR. 7-2833.

Radio, TV, Recording 55

DAY-NITE TV SERVICE
PL. 3-0342—WORK GUAR.
NITE, SUNDAY OUR SPECIALTY

TELEVISION — 24-inch Philco console. Must see to appreciate. Call BU. 9-8306, Sun. only.

TELEVISION, 21" table model. Absolutely like new, $55. PO. 7-2973.

$50 OFF, close-out 1959 RCA portables. Up to $125 trade. '59 RCA and Zenith consoles or cash discount without trade. Reconditioned TVs, $29.95 up. L&M, both stores 2066 N. Decatur Rd., or 1923 Peachtree.

ACME TV CO.
DAY—NIGHT—SUNDAY
Easy terms. TR. 6-2581

RELIABLE RADIO-TV REPAIR
MAULDIN RADIO, CE. 3-4001

PORTABLE Phonola Hi-Fi set, $65; portable Symphonic Stereo, $85. Both brand new. HE. 5-0901.

AM MOVING. Hi-Fi and stereo components. 25% to 40% discount during August only. 281 Buckhead Ave., Northeast.

DAY—NIGHT—SUN.—REAS.
TV SERV., PL. 5-3727
W'house Pic. Tubes, $29 up, installed.

Machinery, Tools 58

LATHE, 10-inch Clausing, metal, mounted to metal bench with reversible switch. $450. PO. 1-4689.

HOUGH PAY LOADER
EXCELLENT condition. Hydraulic dump, $1,500. 200 Anne St., SE. JA. 1-1336.

McCulloch Chain Saws
SALES — SERVICE — RENTALS
GEORGIA CHAIN SAW CO.
1725 Peachtree Rd. TR. 4-6734

ATTENTION
ONE used Generator, 25 KWC, with Onan engines. Can generate 25,000 watts any kind of electricity. Like new. Will sell or trade for autos, trucks or cattle. Very ideal for chicken industry. Call Roy Bishop, Bob Norman or Levi Phillips, MU. 8-4576.

VULCANIZING mould (Lowell), 3½ to 8" tires, cheap, motor with flexible shaft for buffing tires. DR. 8-5313 after 7 p.m.

ONE 18-inch Craftsman jigsaw with steel table and one-third horsepower BB motor. Extra clean. PL. 5-9006.

COMPLETE machinery and equipment for dry cleaners, laundries, and coin laundries. New, used, and rebuilt. James E. Cox Co., Inc., 800 Miami Circle, NE, Atlanta 5, Georgia. Phone CE. 3-8211.

LARGEST and finest line of crawlers, loaders, backhoes, earth moving equipt., at Atlanta's lowest prices. Kenimer Co., 84 N. Avondale Rd., DR. 8-3014.

RENT THE TOOLS YOU NEED.
NORTHSIDE TOOL RENTAL CO.
35 Irby Ave., NW In Buckhead

ONE slightly used Weidenhoff, 301, generator and starter test bench, in perfect condition, first $550 takes it. Sells new for $1,750. Write or call H. G. Garrett, Jonesboro, GR. 8-8302.

200-AMP. P. and H. portable Arc Welder, like new. A good buy for anyone at a savings. Jack Wells, PL. 3-9982, after 6.

DISPATCH RS—1 electric oven 24x 36x48 inches, program temperature control, current new model $1,213, good condition, bargain for $450. Steve Palmer & Co., JA. 3-6200.

GOVERNMENT SURPLUS
FORK LIFTS — 2,000 to 18,000-lb. capac. Fulton Equipment Co., 2235 Stewart Ave., SW. PO. 7-8606.

Building Materials 59

BUILDING MATERIAL
USED
WRECKING 2 NICE HOMES
PEACHTREE AND 13TH
Hilley, TR. 6-5901 Days

ONE 3-story freight elevator, gas furnaces, gas steam radiators, fire brick, BEAUTIFUL WROUGHT IRON FENCE (approx. 90 ft.), wood and cast iron mantels, terracotta trim, frame, sheathing and flooring.
HUDGINS & CO., INC.
642 NORTH AVE., NW. JA. 3-2791

CONTINENTAL WRECKING CORP.
JA. 3-0707 SY. 4-1586

CLEAN CINDERS—590 Travis St., NW. MU. 8-1107.

LUMBER, flooring, framing, decking, 3½c to 4½c b ft; doors, windows, plumbing, at close-out prices. Tub, toilet, lav. and shower, complete, $35. PO. 1-5346.

NEW and used building materials and plumbing supplies. ABC Wrecking Co., 465 Glenn, SW. JA. 4-8848.

WAREHOUSE SALE—Doors, cancellations. Randall Bros., JA. 2-4711.

SAVE MONEY. Buy a basic home designed by leading arch. GL. 7-4361.

USED BRICK, $45 per thousand. PO. 7-6305.

WE MOVE or wreck houses. Tingle Bros., East Point, Ga. PO. 1-5362.

WANT house to wreck. Tommy, TR. 6-0488.

LARGE shipping cases, about 14'x7x7. Call TR. 6-0042.

SHUMAN SUPPLY CO.
MAIN ST. AND FORREST AVE.
EAST POINT PO. 6-1996

FOR best buy alum. windows and jalousies, Westlake & Timms, CE. 7-8289

FLOWERS LUMBER CO.
East Point, Ga. PO. 1-8876

Farm Equipment, Supplies 60

KENIMER CO. can save you from 20 to 40% on the largest and finest line of farm tractors and machinery. 84 N. Avondale Rd. DR. 8-3014.

Boats, Motors, Needs 64

ARISTOCRAT, 15-foot, 30-HP. Scott, Master Trailer. Can be seen at Townsend Service Station, 2035 Bankhead Hwy., or call SY. 9-1146 after 5. Price $700.

ALUMA-CRAFT aluminum runabout, Mercury motor, trailer, skiis and cushions, complete outfit nearly new. GL. 7-0333.

BOAT—16-ft., plywood, 25-hp. Evinrude motor Sterling trailer. $700. PL. 3-3543 after 6 p.m.; PL. 8-5985 days.

BOAT—14-foot Thompson with trailer and 15-horsepower Evinrude motor. PO. 6-0308.

BOAT — 15-foot Fiberglas, 35 Evinrude, trailer and extras. HI. 3-9837.

BOAT INSURANCE
3½% with no deductible
Burdett Realty Co., JA. 1-1011

CHRIS-CRAFT BOATS
MERCURY MOTORS
231 Ivy St. JA. 1-0287
ATLANTA OUTBOARD MARINE
Free parking in garage for boat customers.

CLIPPER CRAFT BOATS
ADVANCED design. Rugged ⅜-inch plywood construction. Unfinished. Finishing yourself pays for the motor. 20-ft., with windshield, $995. 18-ft. with windshield, $795. 16-ft. with windshield, $495.
CLIPPER MARINE
980 NORTHSIDE DR., NW AT 10TH
TR. 3-2201

CARTER-CRAFT — '59, 16-foot; 35-Evinrude Lark motor; trailer. Complete with radio, deck chairs, cushions, skis, miscellaneous accessories, BU. 9-9084.

CHRIS-CRAFT
SOUTHERN MARINE CO.
Complete Chris-Craft new boat sales
Hull and Motor Repairs
2216 Buford Hwy., ME. 6-4351

NEWS PRINTED HERE MAY BE THE BEST

The news of today's best buys may be on these want-ad pages. To some folks it may be the most important news in the paper. Whether you've got something to buy or something to sell, use The Atlanta Journal-Constitution classified ads. JA. 3-3636.

Boats, Motors, Needs 64

CENTURY inboard, 16-foot Resorter, 115-hp. Gray, refinished, complete engine overhaul. Excellent condition. $2,100. Can see, 1058 Clifton Rd., NE. Mr. Adams, TR. 6-7378, DR. 7-2804.

GLASSPAR BOATS
Johnson Seahorse Motors
A. L. FAIN, Boats and Motors
1563 Gordon St., SW PL. 3-6266

JOHNSON OUTBOARD MOTORS
FEATHERCRAFT BOATS
ALUMINUM—FIBERGLAS
TEE-NEE TRAILERS
GEORGIA MARINE, Inc.
939 Hemphill Ave., NW — TR. 6-3483

NOMAD, 17-ft. runabout, 2 Johnson 30-HP., electric starters. Gates trailer, Comp. equipped. HI. 3-7065. Best offer.

RUNABOUT, 14-ft. Johnson, 25 and trailer, 3 years old, $650. CE. 7-7219; TR. 5-9067.

RADCRAFT 14-ft., 35 Evinrude Lark, top, windshield, electric starter, new battery, Gator trailer, speedometer, leather upholstery, running lights. Like new. $1,295. $100 dn. BU. 9-4411.

SKIING and fishing boat rentals. Bald Ridge Marina, Cumming, Ga.

WATER SKIING BOATS FOR RENT Equipped with 35-hp. Johnson mtrs., skis, rope, life belt. By day or hour. Save 1-3 on weekdays. Holiday on Lake Lanier. Buford. Ga.

LOWEST PRICES
ON OUR 14-, 15- and 16-ft. fiberglass and aluminum Lone Star boats. They wont last long so come by today.
Pyron & Garrow
594 Luckie St., NW TR. 4-1828

10% DOWN
15-FT. FIBERGLAS de luxe runabout. 35-hp. Gale Sovereign electric motor, controls, battery and battery box, $1,184.
Martin-Reagin Marine
Gale-Buccaneer Sales & Service
559 Flat Shoals, SE MU. 8-7783

SPECIAL
16-FT. CARTER CRAFT
16-FT DE LUXE GLASSPAR
BOTH fully equipped including 50-HP Johnshon electric motors, 16-ft. trailer.
LARGE selection of others to choose from.
STOVALL TIRE & MARINE
2127 N. Decatur Rd. DR. 7-3804

YOU DON'T GET A BARGAIN WHEN YOU buy offbrand, nonadvertised merchandise, but you can buy top lines at reduced prices from members of the Atlanta Marine Trades Assoc. Look for the sign. Crosby and Span America glass boats, Holsclaw trailers, Johnson motors.

PARTS REPAIRS ALL MOTORS
OUTBOARD SALES & SERVICE
802 Pryor St., SW JA. 4-8766

14-FT. runabout boat with trailer, 15-horsepower Evinrude motor. 2705 Winding Lane, NE. ME. 6-2447.

FACTORY CLEARANCE
FIBERGLAS boats, 1959 models must go to make room for production of 1960 models, not many so hurry. 14-foot, $299 and up; 16-foot, $399 and up. Our plant is located ½ mile past Scottdale, come out and let us show you a real buy. Southern Wire & Iron, Inc., 3707 E. Ponce de Leon. Salesman on duty 12:30 to 4:30.

BOATHOUSE—Ideal for cruiser, new, 12x27 slip. TR. 4-1533.

WE HAVE been appointed by our manufacturer to close out all '59 model boats, 14 to 18 ft., $350 to $1,300. See and save. Several used motor bargains.

PEACH STATE MARINE
3617 Roswell Rd., NE CE. 7-9259
BANK FINANCING

FOR THE BEST IN BOATING SEE
GRIFFIN'S MARINE
1890 Cheshire Bridge Rd.
On Buford Hwy. TR. 5-8693

OUTBOARD insurance, low as $2.50 per $100. Ask about boat protection under Hardware Mutual's Home Owner's Package policy. Call Dave Wells, ME. 4-0152.

12-FT. Speedliner, fiberglas, Mark 20 motor. Holzclaw trailer. Complete with steering, controls, cover, preservers, skis included. Can be seen Sexton's Amoco Service, 4892 Memorial Drive. HI. 3-6475.

AUGUST CLEARANCE
ONLY 7 boats left at reduced prices. Special discount on skis and accessories.
GUNTER BROS. MARINE
1330 Gordon St., SW PL. 5-2200

C. A. MAY MARINE
IMMEDIATE delivery 1960 Merc. 300 and Merc. 400 motors. Buy next year's motors now and save that depreciation. Big savings on several complete outfits. COVINGTON HWY.—½ mile south Memorial Dr., Decatur. Ga. BU. 9-6411

McNIEL BOATS
14 to 18 ft.
Factory Show Room
McNiel Boat Works
ME. 6-2233 2519 Buford Hwy. Xway

FISHING outfit, 14-ft. boat, 7½-hp. motor with gear shift, and trailer. $300. DR. 8-7713.

16-FOOT Century, 115-HP. Gray, with trailer and skis. Can be seen Dock 17, Park Marina, Allatoona. Will demonstrate Saturday. $1,650. PO. 7-4246.

1959 17-FOOT Crosby custom fish 'n' ski fully equipped. 1959 Mark 78A, both as new. Gator tilt trailer. Save over $900. CE. 7-5233.

CORRECT Craft Boats, 572 Luckie St., NW. TR. 2-4316.

Office Equipment, Supplies 65

IBM electric typewriter. Assume notes, no cash needed. SY. 4-6435.

ALL STEEL executive desk, secretary desk, matching table and chairs. 3 Stenorette dictating machines, 2 with leather traveling cases. Excellent condition, 18 months old. BL. 5-0911.

VICTOR cash register, adding machine combination. Good condition, valued at $500. Will sell for $250. HI. 3-7040.

Business Equipment 66

ANETS deep fat fryer, good condition, very reasonable. Apply 131 Carnegie Way.

DEEP fryers (2), 1 grill griddle, one restaurant sign (10-foot double neon and others). DR. 3-3213.

USED RESTAURANT EQUIPMENT AND close-out bargains. Fixture Sales Co., 321 Edgewood, JA. 1-2469.

NEW, USED fixtures. Hotel & Rest. Sup. Co., 382 W. P'tree, JA. 2-7451.

INVENTORY CLEARANCE
A. B. DICK MIMEOGRAPHS, rebuilt and guaranteed, manual and electric. Fully automatic. 1370 Spring St., NW. TR. 3-3181.

FLORIST display refrigeration boxes, 1 large Burchbinder, 1 smaller box, both for $500. Must sell. PO. 7-0239.

Wanted to Buy 72

BUYING OLD NEWSPAPERS
ALSO magazines. Phone MU. 8-682 for highest prices. Georgia Paper Stock Co., Inc.

PIANOS, furniture, household goods, tools, dishes, etc. We pay cash. Bring to 1190 Memorial Dr., or call dlr JA. 5-2464.

WE PAY the highest cash prices for used restaurant equipment, office furniture and store fixtures.
ATLANTA FIXTURE & SALES
194 PRYOR ST., SW, MU. 8-2224

NEED good used furniture and refrig. Cagle Bros. Furniture, JA. 4-1872.

CASH WAITING FOR
CAMERAS, projectors, photo equip., tape recorders. Isengor's, 529 P'tree.

Used Furniture Wanted
WE PAY cash for good used furniture and appliances.
BASS FURNITURE CO.
MU. 8-5123

USED FURN. WANTED
Fast Service
Cash on the spot. JA. 4-0303, Dlr.

Cash for Furniture
And Appliances. JA. 1-0066
SHELTON FURN.

CASH for used furniture, appliances, household goods, toys, tools, clothing and shoes. TR. 2-2533, dlr.

WE WILL BUY ANY AMOUNT GOOD USED FURNITURE. CAGLE FURNITURE CO. JA. 3-3230.

25 OR 30 legal files, 4 or 5 drawers, also letter files. Central Desk Exchange, 129 Central Ave., SW. JA. 3-5232.

WE BUY and sell used appliances. Tommy, TR. 6-0488.

RENTALS

Hotels, Motels 74

Avon Hotel, JA. 4-0276
Daily rates, $2 up. Also wkly. rates.

MILLER HOTEL—Low weekly rates. With bath, $9 to $12. JA. 3-9871.

HOTEL SOUTHLAND—Weekly rates. Kitchen units, free TV, free parking. 825 Ponce de Leon, TR. 6-5575.

CAPITOL HOTEL, JA. 4-0636
LOW weekly rates. $10.50 and up.

PARK HOTEL, 70 CAIN ST., NE
$8.50 to $10.50. JA. 3-9085

Rooms 75

BUCKHEAD — Nicely furnished bedroom to gentleman. Adjoining shower. CE. 7-7615.

BUCKHEAD — Room for business lady. Private home. Convenient transportation. CE. 3-1579.

BUCKHEAD — Bedroom, private home, convenient church, shopping, transportation. Gentleman preferred. CE. 3-0420.

BRIARCLIFF Rd. (869) Large rooms, connecting bath, private entrance, parking. DR. 7-7910.

BRIARCLIFF RD. (2238) — Private room and bath. Private home. ME. 4-5973.

CAPITOL VIEW—Bedroom in private home, all home privileges. PL. 5-7292.

DECATUR—Nicely furnished room, private home, every convenience. DR. 3-3470.

EAST POINT — Furnished room. Nice. PO. 1-2407. Call after 5:30.

EAST Point—One bedroom, twin beds. Light kitchen privileges. Working ladies. PO. 7-7382.

EAST LAKE—2 rooms and bath. Ladies. Share home. DR. 8-7487.

Rooms 75

EMORY — Lovely corner room, private home. Kitchen privileges. ME. 4-4645.

LENOX SQUARE SECTION — Bedroom and semiprivate bath for gentleman in widow's home. No children. Breakfast privileges. Available Sept. 1. CE. 7-0181.

LITTLE FIVE POINTS—Convenient. $6, $8 week. JA. 4-9198.

LENOX Square Vicinity—2 rooms in private home. Business men preferred with references. CE. 3-0979.

MORNINGSIDE — Private home. Lovely furnished room, bath. Gentleman. TR. 6-6185.

NORTHEAST—Girls, large, newly decorated room, twin beds. Very good neighborhood. On transportation. TR. 4-0921.

NORTHEAST — Nicely furnished, private bath, shower and entrance. TR. 2-2136.

NORTHEAST — Convenient private room for sober gentleman. $30. TR. 2-9068; TR. 2-4963.

PIEDMONT AVE. (861) — Refined girls, single or double room, innersprings, drapes, adjoining bath, hot plate. $8; $5; $3.75; $5.50. TR. 6-9096.

PARK DRIVE, NE, between Piedmont Park and Boulevard. Private. Gentleman. TR. 6-0668.

SOUTHEAST — Four rooms, unfurnished, private bath, water furnished. MA. 7-1907.

SYLVAN HILLS — Gentleman, private room and bath. PL. 5-7659.

TENTH ST. section, private entrance, refrigerator, maid service. For working gentleman. $11.50 a week. TR. 6-7348, CE. 7-1010.

TWELFTH STREET, Northeast. Convenient, cool, working girl only. TR. 4-5156.

ROOMS — Downtown. Day, week, mo. $1.50 per day and up. JA. 3-9142.

GENTLEMAN — Nice home near Mammy's Shanty. Room, semi-private bath. TR. 6-2725.

SLEEPING rooms. $6.50 each. Linens furnished. Also private room. $10. MA. 7-6417.

551 ST. CHAS. AVE., NE—Bedrm., private bath and entrance. Gentleman only. Unusually nice.

PRIVATE bath, entrance, $12; very nice. PL. 8-2965, PO. 7-3300.

LARGE comfortable room, private bath, all home privileges, business girls. PL. 3-6315.

814 BRIARCLIFF RD.—Room with or without meals. Teachers, students, business people. TR. 6-2247.

Room and Board 76

SOUTHEAST, room furnished with meals. MU. 8-0959.

FIFTEENTH STREET (151) NE—Excellent location. Desirable rooms, single or double. TR. 5-6183.

FIFTEENTH, NE (33)—Single, double. Private bath. Gentlemen. TR. 5-2390.

HAPEVILLE — Near Airport, Ford Plant. $15 week. 3414 Rainey Ave.

INMAN CIRCLE, NE (30)
NEAR Peachtree. Vacancies. Business people. References. TR. 6-8966.

NORTHEAST — Room and board. Large room, private bath. Business girls. TR. 2-8237.

PONCE DE LEON, NE (1348)—Lovely air-conditioned vacancies in desirable section. Convenient, parking facilities. DR. 8-7471.

WEST END — Ladies, gentlemen elders. Meals. PL. 5-2027, PL. 5-9772.

CRESCENT GUEST HOUSE
AIR-COOLED rooms, showers, the best meals (cafeteria style). Bus stop, parking. Peachtree and 11th. $12.50 per week. TR. 5-2862.

1492 PONCE DE LEON, NE
MODERN ROOMS, baths; single or double. Business girls only. Very reasonable. Refs. DR. 3-1274.

BOARDING-ROOMING House Regis. May we help you locate? TR. 5-9672.

201 FIFTEENTH ST., NE
DELIGHTFUL ROOMS — Adjoining baths, delicious meals. Gentlemen.

GENTLEMAN, 854 Juniper, meals 7 days, $10.50, lunch packed. TR. 4-7367.

207 15TH ST., NE
PERSONAL care for the retired. TR. 6-0122

PRIVATES, doubles, connecting baths, meals daily. Convenient location. Reasonable. DR. 8-9258.

226 14TH ST. Vacancy, young business people. Beautyrest mattresses, TV. Excellent meals. TR. 6-7196.

Housekeeping Rooms 77

COLLEGE PARK—Utilities, private entrance, near trolley line and shopping, business lady. PO. 1-2430 evenings.

GRANT PARK—2 rooms, private entrance and bath. MA. 7-8369.

SOUTHEAST — Two rooms, bath, all utilities, ideal for working mother and child. MA. 2-4144, after 5, weekdays, all day Sunday.

WEST END—Near Ft. Mac. Nice 1-room efficiencies. Stove, Frigidaire. PL. 8-5671.

Furnished Apartments 78

ANSLEY PK. — Lovely, decorated 2 rms. Priv. bath, ent. Utilities. Bus. people preferred. TR. 6-3695.

AIRPORT AREA. Brand-new Kings Court. 1-bedrm. apts. Air-cond., w.-to-w. carpet. The McCord Co., 3518 S. Fulton, H'ville. PO. 7-1546.

ANSLEY PARK — Pretty efficiency, for a lady, $60. TR. 6-3466.

ARGONNE AVE., NE (882). 2-bedroom apartment, TR. 2-9166; TR. 5-0665.

BRIARCLIFF HOTEL
EFFICIENCY and 1-2-bedrm. apts. Fully equipped kitchen with utensils. TV. Air conditioning. Free parking.
DAILY—WEEKLY—MONTHLY
Full Hotel Service
1050 Ponce de Leon Ave., NE
TR. 4-9711

BUCKHEAD — 4 rooms, newly furnished. Convenient, $115 includes utilities. CE. 3-8969.

BOULEVARD (883), NE—two rooms, private bath, entrance, $15 week. No drunks. DR. 8-5140.

BUCKHEAD — One-room efficiency guest house. CE. 3-2908.

BUCKHEAD — Two young businessmen will share spacious apartment. References. CE. 3-1779.

BUCKHEAD — 4-room furnished apartment. $115, includes utilities. CE. 3-8969.

COLLEGE PARK—3-room apartment, private entrance. PO. 1-7879.

CLIFTON ROAD — Attractive apartment. Settled Christian lady. References. DR. 7-4160.

COLLEGE PARK — 2-bedroom duplex, very nice. References required. $100. PO. 6-1107.

CLEBURNE TERRACE, NE (569)—2-bedroom duplex. $100. JA. 4-3958.

COLLEGE PARK — Efficiency, utilities furnished. PO. 1-5987.

CLERMONT HOTEL
AIR-COND. bedroom and efficiency apts. Completely furnished. Hotel service. Free parking. 789 Ponce de Leon Ave., TR. 4-8611.

DECATUR—223 Melrose Avenue. 3 rooms, private bath, utilities furnished $16 week. MU. 8-0328. DR. 8-0595.

DE SOTO AVENUE, SW. Duplex. Parlor, dining room, bedroom, kitchen, bath. $60. Water furnished. Convenient everything. PL. 3-9611.

DECATUR — Garage apartment. 2 rooms. employed. $65. References. DR. 7-1959.

DRUID HILLS — Attractive 3-, 4-room and efficiency apartments. Near transportation. DR. 3-0968.

DECATUR
NEWLY decorated, nicely furnished 4-room apartments, $79.50, $85 and $100. Efficiencies, $69.50 and $75. DR. 3-1387.

DEERFIELD APTS. Refined settled ladies, gentlemen or married couple. 356-360 Ponce de Leon. TR. 2-4193.

EAST LAKE Country Club. Large living room, bedroom, kitchen-dinette combination. Private entrance. Adults. $75. DR. 3-8130.

EUCLID AVE.—One bedroom, living room, kitchen, bath. Weekly or monthly. JA. 2-8875.

EAST POINT—4 nice large rooms, one bedroom. All utilities furnished. PO. 1-4342.

EAST POINT—One-bedroom duplex. Air-conditioner, $80 month. Available September 1. PO. 7-0051.

EAST POINT—Garage apartment. $55. Business adults only. PO. 1-8373.

EAST POINT—3 rooms, newly decorated, convenient. TR. 5-1620.

EAST ATLANTA—Modern, clean, utilities, private. Accept baby. MU. 8-7742.

E. 14TH AT PEACHTREE — 2 rooms, kitchenette, bath. Settled women only. TR. 6-4515.

EMORY section — One bedroom. Private home. Dining-living area, kitchen alcove. $77.50. DR. 8-2423.

FOURTEENTH STREET (233) — Garage apartment, nice for school boys. $75 with utilities.

GORDON, SW (1237)—2 rooms, bath, utilities. Couple. PL. 5-7610.

GRANT PARK—Two large rooms, baby accepted. 367 Park Avenue, SE.

HAPEVILLE — Large efficiency, $15 week. PO. 1-3836.

HAPEVILLE—4 nice rooms, on transportation. PO. 6-6990.

HIGHLAND-PONCE DE LEON—Business girl desires roommate to share furnished 3-room apartment. JA. 1-1470, after 4:30.

LENOX RD. — Pine paneled, fireplace. Utilities furnished. $175. CE. 3-7752.

LITTLE FIVE POINTS — Efficiency. Adults. Utilities. 289 Candler. MU. 8-6664.

LOCUST ST., NE (213) — Terrace apartment. Nicely furnished. Large bedroom, living room-dining room area. Wall-to-wall carpeting. Tiled bath. Nice kitchen. $75. BU. 9-0489. Appointment.

LITTLE FIVE POINTS area. 3 rooms, private bath and entrance, $65. 2 rms., private entrance, semi-private bath, $37.50. Off-street parking. Couples only. JA. 5-9874.

LITTLE FIVE POINTS—3 rooms and porch. Utilities furnished. Private entrance. Business people only. JA. 3-2755.

LITTLE FIVE POINTS—Efficiency, utilities furnished. $14 week. JA. 4-9198.

LINWOOD AVENUE, NE. September 1. Business people. Utilities. TR. 2-2368.

McLENDON AVENUE (1279), NE — Four rooms, bath, private entrance, adults. MU. 8-2595.

MORNINGSIDE—2-room apartment. Business couple only. Newlyweds preferred. TR. 4-3103.

Furnished Apartments 78

NORTHEAST — Clean 3 rooms, bath, private entrance. Quiet working couple. Adults only. DR. 8-8178, $65.

NE LOC. — Air cond., new, very attractive 3-rm. apt. Pine-pan. liv. rm., kit., nice bar, lge. bedrm., 12-ft. closet. Suitable 3 or 4 adults. Modern furniture. Util. incl. $150 mo. TR. 4-9433.

NORTHEAST — Newly decorated, twin beds. Gentlemen. Utilities. Garage. MU. 8-1462.

NORTH DECATUR — Attractive 4 rooms, utilities. Adults. $75. DR. 3-7150.

NORTHEAST — Attractive efficiency. Private entrance. $65 including utilities. TR. 6-6697.

NORTHEAST. For 3 or 4 adults. Well furn. 2-bdrm. apt. (Walk-in closets.) Near bus and park. $100 mo. CE. 7-6358, ME. 6-6935.

NORTHEAST — Beautiful surroundings. Large and small corner efficiency. Suitable nurses, businessmen. DR. 3-1444.

NORTHEAST — 2, 3 rooms. Utilities furn. Business couple. TR. 2-1586.

NORTHEAST, 846 Ponce de Leon Avenue. Two furnished efficiency apartments. Good condition, in well-kept brick apartment building. Adults only. After 5 p.m. call CE. 3-5200.

NORTHEAST—Efficiency apartment. Private entrance. Business girls. TR. 4-2485.

NORTHEAST — 1002 Juniper, 2-bedroom apartments. No. 11, furnished, $75. No. 12, unfurnished, $65. Open. DR. 7-1033.

NE—878 JUNIPER, liv. rm., bedrm., kit., bath. TR. 2-5774 after 3:30 p.m.

NORTHEAST—3-room upstairs, nicely decorated, ideal for couple or 2 young men. $95. Lease. ME. 6-1329.

NORTHEAST — Will share nice, modern apartment with working girl, age limit 20-30. TR. 2-1857.

NE—239 North Ave. 3 nice rms. TR. 4-4422, days; TR. 6-6796, eves., Sun.

NE, 1 or 2-bedroom apts. — 1338 McLendon Ave., NE.

NORTHEAST SECTION — Furnished apt. Working couple. TR. 2-8365.

NORTHEAST—Nice terrace apartment, private bath, business couple. TR. 4-4562.

NORTH HIGHLAND, living, bedroom, kitchen, bath, working couple. JA. 2-2692.

OGLETHORPE APTS.
CHILDREN WELCOME
SWIMMING POOL
GL. 7-5201, GL. 7-5787

PLAZA APTS., 963 Ponce de Leon Ave., NE—Above-average apts., 1, 2 and 4 bedrooms. TR. 3-2169, TR. 6-6141.

PONCE DE LEON — Attractive 3-room apartment. Utilities. $80. Adults. TR. 4-1901.

PALMOUR DR. — Beautifully furnished 5-room apt., air-cond., swimming pool. Will share with male. CE. 7-8048 between 7 and 9 p.m.

PEACHTREE Rd., Peachtree Hills Ave. (corner). Available Sept. 1 to 15. Modern air-conditioned apartments. Living room, dinette, bedroom, kitchen, bath. Built-in drawer, shelf space. Plenty hanging space, wall-to-wall carpeted. Very nicely furnished or unfurnished. Off-street parking. Adults. CE. 3-5200, owner.

PEN AVE., NE. (779). 2-room efficiency, utilities furnished, $60 month. TR. 6-3859 or TR. 2-4352.

PONCE DE LEON AVE. — One and two bedrooms, adults. Nice and clean. On bus line, near Sears. Utilities. Parking lot. Private. JA. 3-8072, CE. 7-8733, JA. 2-6696.

PEACHTREE RD. (2040) — 5 rooms. $125 per mo. Available immediate possession. Adults, TR. 4-1757.

PONCE DE LEON at Plaza, three rooms, newly decorated, private, at 4 bus lines and shopping center. Call after 6 p.m., DR. 3-4870.

RHODES CENTER, combination 2-room apartment with private bath. TR. 5-4928.

SOUTHEAST — Clean one-room efficiency or sleeping room. Private entrance, bath, extension phone, air conditioned. No drinking. Refined lady or gentleman. JA. 4-7867.

SOUTHWEST — 3 rooms, all private. (Near South Expressway). PO. 1-6295.

SYLVAN HILLS—3 rooms, utilities, private bath, couple. $90. PL. 3-6449.

TENTH STREET, NW (84). Apartment house, 2 bedrooms, nicely furnished and decorated. Parking. Couple. $85. TR. 4-0569.

TECH VICINITY — 4 rooms. Everything private. Near transportation. PL. 5-3865.

UPTOWN—Air cond., utils., linens, dishes; day or week. JA. 3-8678.

WEST END—Girl, 18-24, to share air-conditioned apartment. $60 month. PL. 5-0366, after 6 p.m.

WEST END—5 rooms, nicely furnished, private entrance, adults only. PL. 3-1089.

WEST END—4 rooms. Newly decorated. No children. PL. 5-3898.

WEST END — 2 rooms, kitchenette, bath, utilities, couple. PL. 3-2516, PO. 7-4829.

WEST END—Small apartment, private entrance, bath, transportation. Business couple. PL. 3-1638.

WADE AVE., 1811—Three large rooms and storage room. $50 month. DR. 8-2346, MU. 8-4811.

THE DARLINGTON
2025 PEACHTREE RD., NE
FREE SWIMMING POOL
1-MONTH TO 1-YEAR LEASE
2-ROOM EFFICIENCIES
WITH KITCHEN AND BATH
FURNISHED OR UNFURNISHED
SHOWN DAILY 9 TO 9—SUN., 1-6
PHONE TR. 5-2511

1, 2, 3 BEDROOMS
LOCATED IN SOUTHEAST
MA. 7-5701, MA. 2-2776, MA. 2-2793
Children Welcome

2-BR. APTS., $72.50
1-BEDRM. Apartments, $67.50
LaVILLA APTS., MA. 2-0930
1767 S. PRYOR RD

3 LOVELY ROOMS, NE
830 PDMT., $85. TR. 6-3466, 2-3377.

ATTRACTIVE, desirable. $10-$14.75. 909 Washington. 448 Boulevard. MA. 2-6166.

1142 SPRING ST. — Private entrance, bath. Weekly rates. TR. 6-9605.

3-ROOM apartment—Suitable for 4 business birls or nurses. Convenient to shopping center and transportation. Nice neighborhood, newly decorated. SY. 4-4024.

ATTRACTIVE studio apartment, near Pershing Point, excellent transportation, references required. $80. TR. 5-4134.

686 CAPITOL AVE., SE—Four-room apartment, $60 per mo. TR. 6-3567.

2-BEDRM. apt. All util., nice furn. Adults $100.
Bacheller Rlty., 170 Hurt. JA. 2-2651

MODERN UPTOWN APARTMENT
ONE bedroom. New throughout. Completely furnished with beautiful modern furniture. $200 a month. See at 82 Baker Street, NE. JA. 1-1955.

COMPLETELY FURN. APARTMENT. 881 Ponce de Leon Ave.

ONE-BEDROOM furnished apartment. Near Lakewood-Stewart Shopping. PO. 7-2228.

BEDROOM, bath, kitchenette, dinette, quiet home, $50. References. TR. 2-1242.

COOL efficiency, comfortable modern, quiet, convenient Expressway and Buckhead bus. References exchanged. TR. 4-0393.

Unfurnished Apartments 79

ANSLEY PARK
CONTEMPORARY 3 bedrms., carport near schools, shopping center, transp. On Montgomery's Ferry Dr. Call ME. 6-6183. B. E. Holland.

AVONDALE
NEW LUXURY 2 bdrms., $90, $95. Air conditioners, swim. pool, shower doors, lge. kit., laundry, etc. On Cragie Ave., Avondale (just behind Twin Oaks Apts.), off College Ave., walking distance to schools and trans. Drive by and see for yourself, or call DR. 8-2706, DR. 8-5742.

ADAIR OAKS APTS.
PONCE DE LEON-Adair Courts section. Avail. now. Redec. 2 bedrooms. Air cond., stove, refrig. furn. Open today. JA. 2-5724; nights, DR. 3-1113.

ARGONNE AVE. — 2 bedrms., separate living, dining rooms, porch. Stove, refrigerator, heat furnished. $80. DR. 7-8057.

ANSLEY PARK—Spacious, 3 bedrooms, 2½ baths, living room, dining room, breakfast rm., kitchen. Front and back porch. Separate entrances. CE. 7-2906, TR. 5-5496.

AIRPORT AREA, 1- and 2-bedrm. apts. kits. furn. or unfurn. PO. 1-2421.
J. GORDON CANTRELL, REALTOR
326 Hardin Ave., College Park

ANSLEY PARK — 2-bedroom apartment, kitchen, dinette, large living room, porch. Yard. CE. 7-2906, TR. 5-5496.

AVA PARK DUPLEX
NICE 2-bdrm. Adjoins Hapeville city park. Conv. shop., trans., churches, public, parochial schools. $65 and $75. PO. 7-9152, PO. 1-0518.

ANSLEY PARK—Nearly new duplex, 3 bedrooms, 2 baths. On transportation. Now available. 19 Maddox Dr. after 5:30.

BRIARCLIFF RD., NE (1647)
Swim. Pool, Air Cond.
NEW—2 bedrms., $122.50. Sep. din. rm., d'wash., disposal, laundry. TR. 6-5261, CE. 7-0134.

BELVEDERE-DECATUR
NEW, modern brick DUPLEX on nice lot. Near schools, shopping, 3096 Midway Rd. 1 blk. Memorial Dr. $90. 1 child. JA. 3-8145 or BU. 9-6400.

BUCKHEAD section. Air conditioned. 2 and 3 bedrooms, 1½ baths. For appointment. TR. 2-0072.

BOULEVARD, Southeast (1455) Duplex, 3 rooms. Redecorated. All private. DR. 8-3308.

Unfurnished Apartments 79

Bolton Apartments
LOVELY 2-bedrm. apartments available shortly. Convenient to Georgia Tech and downtown Atlanta because of the Expressway. Call SY. 4-2621 or SY. 4-8787.

Peachtree Garden Apts.
WE HAVE for immediate occupancy lovely 1-, 2- and 3-bedroom apartments, furnished or unfurnished. Call CE. 3-4375 or CE. 3-5571.

10 MINUTES from the new Lenox Square, 10 minutes from General Motors plant in Doraville. Super Lenox Limited bus originates on our grounds. Grammar school across the street.

SPRING LAKE APTS.
FOR OCCUPANCY shortly. A lovely 2-bedrm. apt. on the 2nd floor. $95. Call TR. 2-7338 or come by 1374 E. Rock Springs Road, NE.

BELVEDERE Shopping Center. New 2-bedroom. Stove, refrigerator, venetian blinds, water, air conditioner furnished. $97.50 and $92.50. DR. 3-6386.

BRIARCLIFF RD., NE (1255)—Duplex. 3 bedrooms, 1½ baths, porches, garage. Will redecorate. School bus at door, $100 month. TR. 5-8560.

BUCKHEAD
50 Lakeland Dr., NE
AIR CONDITIONED
2 Bedrooms, $125 Mo.
LGE. liv. rm., full din. rm., 6 closets. Conv. transp., schools, shopping.
Res. Manager, Apt. A-1
CE. 7-6904; Ofc., JA. 5-4749

BROOKHAVEN
1 BLOCK off Peachtree. Conv. to everything. New 2-bedrm. apt. New stove and refrig., $100 mo. ME. 6-1629.

BROOKWOOD HILLS—2-story Duplex, 3 bedrooms, 2 baths, stove, refrigerator, modern kitchen, available immediately. $165. TR. 4-4525.

BRIARCLIFF RD. (834)—Briarcliff Pl. entrance. Apt. 10. 5 rms. Stove, refrig. furn. $71.50 mo. JA. 4-4936.

CRESTLINE DR., NE (1756) — 3 rooms, private bath. MA. 7-5744.

CASCADE HEIGHTS
NEW AIR-COND. APTS.
2 BEDROOMS, $112.50
LGE. LIV. RM., full din. rm., 6 closets. Conv. transp., schls., shopping.
2410 SEWELL RD., SW
Res. Manager, Apt. 27, PL. 8-6608

CLEMONT DR., NE (756)
1 BLK. off Virginia Ave. Liv. rm., bedrm., kitchen, bath. Couple or working ladies. All util. furnished. $67.50 month. JA. 3-8914.

CASCADE HEIGHTS — Four-room apartment, private, large yard, off the carline, redecorated, $60 month. TR. 6-9626.

COL. PK.—200 E. Temple. 1 and 2-bedrm. apts., $50 and $60. All utilities furnished.
BUTLER REALTY CO.
1236 Lucile Ave., SW PL. 3-5881

CASCADE — 3 rooms, bath. Private entrance. Stove, refrigerator furnished. PL. 5-4293.

COLLEGE PARK — 642 E. Mercer, 1-bedroom, brick duplex, nice stove, refrigerator, blinds, $67.50. DR. 7-7842.

COL. PK., 306 E. JNO. WESLEY DPX., 4 rms., pvt. Adults. PO. 1-3762.

DECATUR
EXTRA-NICE, nearly new, 1-bedroom duplex apt. Near schools, transp., shopping, park. Extra storage. $80. 958 Church Street. TR. 5-4104.

DECATUR—Three-room duplex, private entrances. Newly decorated. $60. Stove, refrigerator furnished. DR. 7-7218.

DECATUR — Terrace apartment, large living room, 2 bedrooms, kitchen furnished, bath and dressing room. Garage. Transportation at door. DR. 7-2281. 709 Scott Blvd.

DECATUR—5 rooms and bath, lights, water, $67.50. ME. 4-4864.

DALNEY ST., NW (877) — 4 rooms, bath. Lights, water furn. Sober adults. Will accept 1 or 2 children. $57.50 mo. JA. 3-5888.

EMORY—Bedroom, living room, dining, kitchen, bath. Garage. 2 adults. $85. DR. 3-5337, JA. 2-3379.

EAST POINT, 133 Harlan Drive. 4 rooms, bath, newly decorated duplex. $65. Couple desired, 1 child accepted. MA. 2-8378.

EAST ATLANTA — Garage apartment. 3 rooms. Stove, refrigerator, everything private. Business couple. MA. 7-1904.

EAST POINT—4-room duplex. 111 Womack. Privt. PL. 5-0497, PL. 3-9367.

EAST POINT — Three-room duplex, private bath, $57.50. CE. 7-1135.

ELIZABETH ST., NE (90). Corner Edgewood Ave. 4 rms., bath. Sleeping porch. $60 mo. Adults only. JA. 3-2134.

EUCLID COURT APTS.
1335 EUCLID AVE., NE—Attr. 1-bedroom unit. Stove, refrig., V. blinds, water furn., $62.50 mo. Avail. Sept. 1. JA. 4-7568.

EMORY WOODS APTS.
2158 N. DECATUR RD.
SPACIOUS GROUNDS
EMORY SECTION
CONV. to Decatur, Emory, Fernbank and Druid Hills schools. On trans. and at shopping center. Redecorated. Nursery, Kindergarten and Laundromat on premises. Water, venetian blinds, stove and refrig. furn. ME. 4-3777.

FOURTH ST., NE (405), D-3—Living room, bedroom, dinette, kitch. Stove, ref., heat. $57.50. Open. TR. 6-5575.

HAPEVILLE — Russell Street. Duplex, 2 bedrooms. Stove furnished. Available September 1, $65 month. BU. 9-3223.

HANSELL ST., SE (706) — Duplex near Roosevelt High School. Five large rooms and bath. Newly decorated. Prefer adults. $70. PL. 3-6985.

KINGSBORO ROAD (3664) NE. (1 block off Peachtree Rd. at 3725) Lovely 2 bedrooms, 2 baths, large paneled family room, living room, den, dining room, kitchen, back porch. Must see to appreciate. Adults. CE. 7-5304.

KIRKWOOD — Bedroom apartment. Heat, water furnished. Near transportation. TR. 5-5716.

KIRKWOOD-PALATKA AVE.—4 rms. $62.50. 3-rooms. $50. T. J. Maddox Realty, 3242 Memorial Dr. BU. 9-9309.

KINGSLEY CIRCLE DUPLEXES
1 BEDROOM—$90
2 BEDROOMS—$110
STOVE, refrig., washer conn. in bsmt. Scr. porch. Lovely section. Between Cheshire Bridge Rd. and Briarcliff. TR. 6-3361.

LAKEWOOD HEIGHTS, 1909 Browns Mill Road. 5-room duplex. Lights, water furnished. $80. 2 children accepted. See to appreciate. JA. 3-0623; Riverdale, GR. 8-8625.

LAWTON ST. (647) — Efficiency apartment. Lucile Ave. (1157). Four-room apartment. Both heated. PL. 3-7415.

Lenox Square (2 Blocks)
AIR CONDITIONED
2 BEDROOMS, 2 BATHS
ONLY $157.50
LARGE living room, full dining room. Youngstown kitchen with built-in oven, range, dishwasher. 6 huge closets. Storage, washers and dryers in basement. This near new luxury apartment at
3660 Peachtree Rd., NE
Res. Mgr. on premises, Apt. G-1. CE. 3-9906; ofc., JA. 5-4749

Mark Palmour Jr. Apts.
3733 PEACHTREE RD.
NEW building. Lovely 2-bedroom apts. 1½ baths, 6 large closets, modern kitchen with dishwasher. Air cond., all utilities furnished except lights and phone. Furnished or unfurnished. Res. mgr., Apt. D-1. Available also on P'tree Rd. near Lenox shop. cent., 2-, 3- and 4-bedrm. apts. with 2 full baths. Shown by appt. CE. 3-3697.

MURRAY HILL, NE (361)—6-room apartment, upstairs, redecorated. $55 month. DR. 3-2610.

MAIN ST., NW (2394)—Nice 4-room apartment. Private entrance and bath. BU. 9-5241.

MARLBROOK DR., NE (1601)
1-BEDRM. duplex. Stove, refrigerator, blinds furnished. $75. BL. 5-2432.

McLENDON AVE. (1189) Apt. 1
1ST FLOOR front. 4-rm. 1-bedrm. Heat. Shops. Bus. Porch. Janitor. Blinds. S. and R. $68.50. TR. 4-1156

MORNINGSIDE SECTION — Attractive 5-room apartment. Convenient transportation. Couple. CE. 7-4847.

MEMORIAL DR., SE (1241) — 1- and 2-bedroom apts. Redecorated. Stove, blinds, water furnished. Refrigerator optional. Apply to residential manager.

MT. PARAN ROAD, NW (406). Private. 5-large-room apartment. $60 month. BL. 5-4984.

MORNINGSIDE — 5-room duplex, tiled bath, screened porch. Poss. Oct. 1st, $100. TR. 4-0167.

MURPHY HIGH 2 blocks.—4-room duplex. All conveniences. Near churches, shopping center. DR. 3-6703.

M'SIDE AREA, 3-rm. unit, $65. TR. 4-3475. Taylor Rlty.

NORTH HIGHLAND AVE., NE (635), Apt. 12—3 rms. Screened porch. Redecorated. $56. Adults. TR. 2-9882, DR. 3-2179.

NORTHEAST — 1079 Monroe Drive. Upper duplex, 6 rooms, private entrance. Convenient 2 bus lines. Stove, refrigerator furnished. Adults. TR. 4-3989.

Unfurnished Apartments 79

NORTH PARKWOOD (720)—Attractive 2-bedroom apartment, living room, modern kitchen, tile bath with shower, stove, refrigerator optional, water furnished, ideal location splendid neighborhood, 1 block trolley. DR. 7-6531.

NORTHEAST — 3-room duplex. Utilities. Garage, furnished. $67.50. TR. 2-3085.

NORTHEAST, 705 Penn Ave. 3 rooms, bath. Front porch. Redecorated. Stove, refrigerator, blinds. Adults. TR. 4-2333.

NORTHWEST—Duplex, 1 blk. off 14th St. Living rm., din. rm., kit., 2 bedrms. Plenty of closets. $75 per mo. CE. 7-3657.

NORTHEAST — Duplex, 2-bedroom contemporary, natural brick walls. 342 Mathew Ave., $80. DR. 7-4196.

NE—NEW, 1-BDRM. APT., DUPLEX, PORCH. Appliances furn. Shower. 4 lge. closets. $75. TR. 5-5089.

NORTHEAST — Beautiful one-bedroom apartment, reasonable. TR. 2-2624.

NORTHEAST — Second floor, 2-bedroom. Redecorated. Screened porch. Adults. TR. 4-2420.

NORTHWEST—Near Tech. Modern air-conditioned one-bedroom apartments. $85, $89.50. TR. 4-0316.

NORTH DECATUR
1½ BLOCKS to Clairmont School, near swimming pool, large 5-rm. apt. with stove and refrig. furn. $93.50 per mo. DR. 3-3394.
CARY BONE RLTY., RLTRS.
158 Sycamore St., Decatur

NORTH AVENUE — Available September 1st. 3-bedroom apartment, near shopping center, on transportation, second-floor duplex. JA. 3-8801, after 5 p.m. weekdays.

PEACHTREE ST. Lge. eff., redecorated, $65. Pannell Realty Co., Mort-Guar. Bldg. JA. 3-2426.

PEEPLES ST. (547)—2 rooms, bath. Accept child. PL. 3-2312.

PIEDMONT COURT
E. WESLEY APTS.
2- AND 3-BEDROOM APTS., $92.50, $95 and $100. Located corner of Piedmont Rd. and East Wesley Rd., NE. Adjacent to Broadview Plaza Shopping Center. CE. 7-0303.

PEACHTREE RD. (2895)—2 lovely nine-room apartments. DR. 8-2196.

PIEDMONT AVE. (1198) at 14th. Efficiency apartment. Murphy bed, stove, refrigerator, utilities furnished.

PERKERSON PARK — 3-bedroom brick. Duplex. Stove, refrig. Conv. to transp., schools, churches, shopping center, Airport, Fort Mac., $86. Ofc., JA. 5-7476.

P'tree Brookhaven Apts.
4120 Peachtree Rd.
2- And 3-bedrm. Apts.
ADJACENT to school, shopping and transportation.
$85 and $95. CE. 7-5929

PERKERSON PARK — 3-bedroom brick. Duplex. Stove, refrig. Conv. to transp., schools, churches, shopping center, airport, Fort Mac., $86. Ofc., JA. 5-7476.

ROCK SPRINGS APTS.
2-Bedroom Apts.
STOVE, refrigerator, water, blinds furn. Will decorate to suit tenant.
1421 East Rock Springs Rd., NE
TR. 6-4222

ROCK SPRINGS RD., NE (486) — 4-room terrace apartment. All conveniences. Adults. $55 month. TR. 6-8141.

SOUTHEAST—1 bedroom, stove refrigerator, water furnished, unusually nice. Convenient to stores, transportation. $59.75 month. MA. 2-3798.

SOUTHEAST — 4 rooms, private entrance. Venetian blinds furnished. MU. 8-7046 after 7 weekdays.

SANDY SPRINGS — 2-bedroom brick duplex. Choose your decor, colors. $85. BL. 5-2121.

SECOND AVENUE—Garage apartment. Stove, refrigerator, heat furnished. DR. 8-9871.

SOUTHWEST—5 rooms, newly decorated; heat. No children. PL. 5-3898.

WEST END—4-room brick, first floor. Everything separate and convenient. PL. 3-7951.

WHITE OAK AVE., SW (1046) — 3 rooms. Stove, refrigerator furnished. $40 month. TR. 2-2125.

SWIMMING POOL
FOR TENANTS ONLY
1, 2, 3 BEDROOMS
30-DAY AGREEMENT
CHILDREN WELCOME
FURNISHED-UNFURNISHED
STOVE, REFRIG., WATER FURN.
LESS THAN 15 MINUTES FROM NEW LENOX SQUARE
APTS. SHOWN FROM 9 a.m. to 9 p.m. Mon. through Sat. 2 p.m. to 9 p.m. Sunday.
OGLETHORPE APTS.
2170 JOHNSON FERRY RD.
NORTHEAST ATLANTA
GL. 7-5201, GL. 7-5787

For Gracious Living It's
TWIN OAKS APTS.
3000 COLLEGE AVENUE
DECATUR SECTION
$75 AND UP
FURNISHED AND UNFURNISHED
TELEPHONE DR. 3-1736
OPEN until 9 p.m. Monday through Saturday, Sunday 2 p.m. until 9 p.m.

1189 McLendon Ave., Apt. 1
4 ROOMS, 1-bedrm., stove, ref., heat and water furn. Adults. $65. JA. 3-1563
Lawson McManus Rlty., 1152 Euclid

APTS. AND SCHOOLS
2 BEDRMS., nice units $82.50
ST. THOMAS MORE AND DECATUR ELEMENTARY SCHOOLS. SEE AT YOUR CONVENIENCE. DR. 7-5551.
TR. 3-3418
FEDERAL REALTY ASSN., INC.
18 Peachtree Place, NE

LOOKING FOR REASONABLE RENT?
1-2-3 BEDROOMS
$49.50 UP
FURNISHED IF DESIRED
30-day agreement
Private swimming pool
Schools on ground
11-cu.-ft. refrigerators
City buses
For a clean decorated apt. Call MA. 7-5701
Open until 9 p.m. Monday through Saturday. Sunday 2 p.m. until 9 p.m.
BLAIR VILLAGE APARTMENTS

NEW AIR-COND. APTS.
1422 PIEDMONT AVE., NE
LGE. LIV. RM., dinette, 2 bdrms., stove, refrigerator, water furn. Extra storage. Bus at door. TR. 5-3352 day or night. Shown by appt.

2-B.R. APTS.—$55.50
Near schools and trans.
Move in today
LaVilla Apts., MA. 2-0930
1767 S. Pryor Rd.
Look for Yellow Sign

MODERN UPTOWN APARTMENT
ONE bedroom. Air conditioned. Redecorated. Hardwood floors. Steam heat. Near Saint Joseph Hospital. $125 a month. See at 82 Baker Street, NE. JA. 1-1955.

1104-B GORDON ST. Most convenient loc., newly decorated 5-rm. unit, $65. To see, call Mr. Greene, PL. 3-2186.

Colonial Homes Apts.
A BEAUTIFUL and conv. location, between P'tree Rd. and Bobby Jones golf course.
ATTRACTIVE 2-bedrm. apt. with 6 to 8 closets. Rentals of $97.50 to $105. Includes stove, refrigerator, garage and water.
Air-Cond. Apt. Also Avail.
SHOWN Mon. through Fri., 9 a.m. to 5 p.m.; Sat., 9 a.m. to 11 a.m.
B. THORPE AND CO., INC.
Rental Agts.
214 Colonial Homes Dr., NW
TR. 4-9729

SUBURBAN LIVING IN THE HEART OF ATLANTA
WELLSWOOD
MA. 7-9955

3-RM. effcy., also 1-2 bedrm. Conv. everything. TR. 5-6922, TR. 4-0521. 800 Greenwood Ave., NE. See janitor.

2520 PEACHTREE RD.
TWO bedrooms, 2 baths, air-conditioned, fireproof, elevator service with inside parking. Utilities furnished. $225 per month. References and lease required. Bldg. Mgr., CE. 3-4617.

LIVING room, 2 bedrooms, bath, kitchen, dinette, garage. Convenient to everything. $100 month. Owner, TR. 4-6241.

Unfurnished Apartments 79

995 GREENWOOD AVE., NE—ONE-BEDROOM APT. NEW BLDG., AIR-CONDITIONED. $85.
LIPSCOMB-ELLIS CO. JA. 1-2162
REALTORS 90 FAIRLIE ST., NW

NEAR TECH—560 Luckie, NW, No. 2. Redecor. 3 rms., pvt. bath, hot and cold water. $60. Adults. Gifford Realty Co., 216 Voltr. Bldg., JA. 2-3065.

EFFICIENCY, bedroom, tiled kitchen and bath, utilities, off-street parking, restricted clientele, 780 Boulevard, NE.

NEAR Ponce de Leon, 687 Durant, NE, large efficiency, kitchen equipped, $50. TR. 2-1842. Apartment 1.

1414 EUCLID AVE., NE, near Fairview Rd. 1-bedrm. units, ranges, blinds, $74.50 and $76.50. OPEN. Dreger Realty Co., 5 Ivq St., NE. JA. 3-2512.

Apts. Nearest Ft. Mac
NEWLY DECORATED
Water, stove, ref., blinds furnished
2 Bedrooms—$65.75 to $85.75
3 Bedrooms—$77.75
PL. 8-1491; nights, PL. 8-5954

NEW APTS., PEACHTREE RD.
LENOX SECTION
LIV. rm., 2 bdrms., bath, dinette, kit., built-in stove, dishwashers. Garage. Convenient to everything. $140 up. Owner. TR. 4-6241.

FOUR-ROOM apartment. One 3-room apartment. Adults. TR. 4-4041.

HOLMES ST. APTS.
Newly decorated TR. 5-3190

CALL US. We have 1- and 2-bedrm. apts. avail. for rent.
SHARP-BOYLSTON CO.
10 Auburn Realtors JA. 2-2929

NEWLY decorated, available Sept. 1. 3226 Mathieson Dr. 1 bedroom, stove, refrigerator furnished. ½ block from Buckhead. $75 month. BL. 5-4468.

VIRGINIA, N, 1008, Apt. 3—4 rooms, bath, stove, refrigerator, water, heat furnished. Redecorated. $85. BU. 9-2192.

2284 ALVIN DR., NW. 3 rms. $35 mo. JA. 4-1998, CE. 3-6592.

Furnished Houses 80

CHANTILLY DR., NE (1578)—Formerly Sheridan Way. 2-bedroom house, nicely furnished. Convenient schools, shopping. $120 month. HI. 3-6111, JA. 4-0836.

CASCADE AREA — 3 bedrooms, plus den. Fully furnished. Fenced yard. $95, plus utilities. PL. 8-2388 or DR. 8-8909.

EAST ATLANTA—Split level. Large lot, 2 bedrooms. $150 month. MA. 7-2465.

MORNINGSIDE — 6 rooms, completely furnished, convenient to stores and transportation. $125. BL. 5-1316.

NORTHWEST — 1582 Marietta Road. 6 rooms, 2 kitchens. JA. 4-1579.

TRAILER—$10 to $25 week. Allen Trailer Park, MA. 2-8735.

NEWLY decorated, nice neighborhood, good transportation. Suitable for 2 families, or 4 girls. SY. 4-4024.

2270 FAIRHAVEN CIR., NE — Completely furnished. 3 bedrooms, liv., din., w.w. carpeting, kit., brk. nook. $225 per mo. Call CE. 3-2935.

Unfurnished Houses 81

BLACKMON DRIVE (2563)—2 bedrooms, den. On large, fenced, wooded lot. Near schools, shopping center. $100. ME. 6-1073.

CANDLER-GLENWOOD. 3306 Glenwood Road. 6-room brick, just redecorated. For lease one year. $125 month. Call Mrs. Turner, DR. 3-7988.

COLLEGE PARK — 716 E. Virginia, near Airport, on transportation. Large 7-room house, fenced yard, $90. CE. 3-0768.

COLLEGE PARK—Modern brick, 8 rooms, fireplaces, central heat. Carport. Beautiful yard with barbecue pit. $120. PO. 7-1345.

COLLEGE PARK — 6 rooms, carport, nice lot, 1 block to school. $100 per mo. PO. 7-9589. Mary B. Steenrod, Bkr., 510 N. Sylvan Rd., East Point.

COLLEGE PARK — 4-room cottage on Roosevelt Highway. Couple only. PO. 1-5557.

BELVEDERE VICINITY—Modern 6-room brick, fenced yard, carport. BU. 9-4995.

DECATUR vicinity—5-room brick.—2968 Westbury Drive. — $85 month. ME. 4-0977

DECATUR—140 MEAD ROAD. 3 bedrooms. Near school and transportation. $95. TR. 4-6823.

DESMOND DRIVE — Charming 2 bedrooms. Large wooded lot. Fenced back yard. Stove, refrigerator furnished. $100. TR. 4-5213.

FREDERICA ST., NE (841). 2 bedrooms, carpeting. $115. DR. 7-8491.

GARDEN HILLS VICINITY—Small 2-bedroom home. Nice lot. Available immediately. CE. 7-4874.

HOWELL PL., SW (580) near Sears, West End. 6 rooms. Accept 2 children. JA. 3-2134.

KIRKWOOD. 2-bdrm. brk. Hdwood., paneled, garage. Storage, insulated, close in, near bus. Kit. furn. $82.50. Christian adults. MU. 8-9526.

MEDERIA AVE., NE (950)—6-room frame, near schools. $62.50. DR. 3-1281.

NORTHSIDE — Near Expressway. Lovely new 6-room brick, Gordon Heights section. $175. GL. 7-7920. CE. 3-6510.

NORTH ATLANTA, Wilford Drive, clean, 2-bedroom home, $85, CE. 3-6934.

PEACHTREE BOULEVARD vicinity. Spacious 5 rooms. $75. BL. 5-2403.

PERKERSON PARK — 3-bedroom frame. Conv. to schools, churches, transportation, shopping centers. Airport, Fort Mac. Dishwasher and disposal. $125. 1680 Lisbon Dr., SW Office, JA. 5-7476.

PALIFOX DR. (2137) NE — Will share three-bedroom home with reserved couple. Kitchen furnished. I want only one room for sleeping. DR. 3-8093, all day Sat., Sunday, after 5 weekdays.

SANDY SPRINGS — Attractive brick home, large wooded lot, double carport, fenced "V" back yard, 2 bedrooms, den, 2 baths, fireplace, dishwasher, disposal, draperies, few blocks to shopping center and schools. Ideal for small family. Dog welcome. Lease. $200. Please call BL. 5-4104, if no answer, CE. 7-2927.

SOUTHEAST section — 6-room (3 bedrooms) Colonial brick. Spacious rooms and closets, all conveniences. Appliances available, $100. 934 Moreland Ave.

SANDY SPRINGS — 6264 Hunting Creek Rd., NE. Modern 3 bedrooms, 2 baths, family room, carport, fireplace, large lot. Near Hammonds School, shopping, transportation. Swimming pool privileges. Includes wall-to-wall carpet, drapes, appliances, yard equipment. $225. TR. 4-7651 or JA. 5-2094.

SOUTHWEST — 6-room house, near grammar and high schools. 3137 Sewell Road. PL. 8-1005.

TILLSON HEIGHTS—4 bedrooms, 2 baths, near school, $175. TR. 5-1538; PL. 3-6996.

WEST END, 597 Culberson St. rms., newly dec. inside. On trans. $110 mo. PL. 5-1642, for appt.

BRICK DUPLEX
ONE BEDROOM, living room, kitchen and dinette, bath. Near No. 10 trolley. All private. $70. PL. 3-7314.

BERRY REALTY CO.
HOMES—APTS.—DUPLEXES
TR. 2-6695 1574 Piedmont Ave.

NW AREA—LET US EXPLAIN
BUYRENT PLANS
Northcutt Co., HE. 5-3244, HE. 5-5148

IN SANDY SPRINGS, 2 bedrms., den, full bsmt. Lge. lot. $115. Maj. Payne BL. 5-1133.

1050 KENTUCKY AVE., NE
6-RM. brick. Attic. bsmt., den. Trans. $115 mo. JA. 1-1696, TR. 4-8458.

WILL LEASE OR SELL
1428 LIVELY RIDGE RD. 3 bedrms., 2 baths, carpeted liv. rm., din. rm., built-in range, patio, walk to schools, shop., trans., $150. BL. 5-1437; BL. 5-3620.

BEAUTIFUL 2-story brick home on 4-acre lot. Piedmont Rd. near Ivy. $250 per mo. Available Sept. 1st. Weekdays, call TR. 3-2537.

4 RMS. like new $70. 409 Pine St., North Clayton area. College Park. PO. 7-1438.
JOHN M. HARRIS, Bkr., 3415 Stwrt.

DUPLEX — 1773 McLENDON AVE., NE. 1 BD. Front porch, $65.
HAAS & DODD, RLTRS., HAAS-HOWELL BL., JA. 2-3111

620 E. PRINCETON AVENUE, College Park. 3-bedrm. bungalow, furnace heat. $85.00.
GIFFORD REALTY CO., JA. 2-3065, Volunteer Building.

NICE 6-room brick, ½ block from Leslie Steele School. $98.50. Water furnished. Can be seen 2138 Second Ave., SE. Also, 3-bedroom duplex. Built-in surface unit, oven, refrigerator, attic fan. $98.50. Water furnished. Can be seen at 2369 Whites Mill Rd., SE, or call N. A. Murphy, BU. 9-8072.

BRICK HOME—NEW
3 BEDROOMS, modern. Living, dining, Youngstown kitchen. Fenced yard. Convenient to everything. Ample storage. Available. $115. 1180 Richland Road, SW. PL. 3-7314.

BRICK DUPLEX.
5 ROOMS, modern, near everything. Children welcome, all private. Available. $90. PL. 3-7314.

HOUSES for rent or sale. Avondale Realty, DR. 8-3631.

Office, Desk Space 86

DECATUR. Air-cond., pri. off. $30. Desk space, $20. All serv. DR. 8-2583.

Suburban 84

Forsyth, Ga.—Modern Home
Ideal for traveling Central Georgia territory.
5-Bedrm., 3-Bath, Unfurnished. Available Sept. 1. $125 Month See or Phone 2611, Mr. Proctor, Forsyth, Ga., Mon. through Friday. Saturday or Sunday by appointment.
H. H. & N. A. HARDIN CO. OFFICE

Office, Desk Space 86

BUCKHEAD—Air cond. Janitor service. Parking. TR. 4-1613.

BUCKH'D—192, 315, 523, 1,510 sq. ft. Air cond. Free parking. CE. 7-7308.

HOWELL HOUSE
COR. Peachtree and Third Sts. 3,000 sq. ft. of air-conditioned office space, 1,107 of this ideal for insurance office. Area can be subdivided to suit any needs. All services furnished. Convenient parking. See bldg. mgr. in office off lobby. Phone TR. 4-8638.

PEACHTREE ST. (1366)
SEVERAL offices available in professional bldg. Either newly decorated and air-conditioned or as is. 1- to 3-year lease. Off-street parking. Call TR. 4-9722.

SOUTHEAST business district, residential home zoned for business. Any type office space. Roofing, siding or awning or plumbing company. Will remodel to suit tenants. For appointment, PO. 6-6338, after 6.

WEST END
NEW OFFICE BUILDING, air conditioned, and ample free parking. Offices now available from 288 to 7,000 sq. ft. Call JOE SHIPPEN.
Ward Wight Realty Co.
Healey Bldg. Realtors JA. 4-7585

WEST END
868 YORK AVENUE. New, modern air cond. with all services. Ample parking. Near restaurants, post offices and stores. Call TED BYERS, JA. 2-9511.
DRAPER-OWENS CO.
REALTORS GRANT BLDG.

W. P'TREE (1311) — Office space, 1,023 sq. ft. Parking. TR. 4-2175 or your broker.

IDEAL LOCATION
BETWEEN THE PEACHTREES
66 11TH ST., rates $2 per sq. ft., 1st floor: $1.50 per sq. ft., 2nd floor. Air-cond., janitor service, ample free parking. All utilities. Will redecorate. Rooker, Inc., 95 Mtta. St., MU. 8-6550

THREE offices. W. P'tree. All util., redecorated. Parking. TR. 4-8671.

ATTRACTIVE NEW OFFICE
APPROXIMATELY 400 sq. ft., movable partitions, first floor front location in new building. $125 mo., incl. 2 parking spaces. 1038 W. Peachtree St. Call TR. 5-0273.

$30. AIR COND. Private. Also desk space. 402 14th St., NW.

6-RM. suite, air cond. Jan. serv. CE. 3-2152. Robinson Rlty., B'head.

DESIRABLE OFCS., reas. rates, utilities, ample park, 1415 P'tree. Bickerstaff, TR. 6-7801; SIMMS, CE. 3-2669

PRI. OFC.—Central loc. All utilities, parking, janitor serv. $40. TR. 6-7542.

3,500 SQ. FT.
MODERN OFFICE SPACE.
Call TR. 3-2251 or your bkr.

SAVE OVERHEAD — MAKE OUR OFFICE YOURS. All services.
84 Peachtree St., Room 401

PRIV. ofc. or desk, air-cond. Ans. sect. 903 Wm.-Oliver Bl. MU 8-1538

FURN., offices and desk space, all services, conv. parking. 333 Candler Bldg., JA. 2-6448.

DOCTORS' BLDG.
Briarcliff at LaVista
WILL BUILD NEW BLDG. for doctors and/or dentists in this fast growing area. For information call LEON ECONOMY or LAWRENCE HAYS.
Ward Wight Realty Co.
Healey Bldg. Realtors JA. 4-7585

DOWNTOWN office space. JA. 1-1511.
J. H. EWING & SONS
65 Forsyth St. Realtors

72 ELEVENTH ST., NE
BETWEEN PEACHTREES
OFFICE space avail. now. Excellent parking. Janitor service included. Low rental. Call TR. 5-7411. Dorsey-Alston Co., 97 10th St., NW

Stores, Buildings, Land 87

BUCKHEAD, 315-321 Pharr Rd., NE 100x195 to alley. Will build. Bkrs. protected. CE. 7-9227.

EAST POINT—3,000 ft., most modern front. Best location for drug or grocery or any other business. Air conditioning in building. Rental $375 per month. Call day, PO. 1-2136; night, PO. 1-8040.

PONCE DE LEON AVE. (563)—Office and living quarters. Excellent location. Off-street parking. TR. 4-2420.

106,000 FT docks, R.R., a-c offices, lge. lot, sprinkler, 18c per sq. ft.
35,000 FT. R.R. docks, a-c offices, sprinkler, parking lot, $425 mo.
18,000 FT. docks, office, lot, $400 mo.
11,000 FT. park., load., office, $325 mo.
5,000 FT. load., office, park, $275 mo.
4,000 FT. load., office, park., $225 mo.
2,400 FT. load., ofice, park. $175 mo.
50 Other Locations Available
Call Gene D. Vezzanni, JA. 3-8211
ETHERIDGE & VANNEMAN
Rltrs., 66 Pryor, NE

WILL sub-rent to suitable tenant, half downtown store space, display window, showroom, office, 20x45 ft. Can provide delivery service. MU. 8-1742.

McINTYRE REALTY CO., Realtors JA. 3-8631 Healey Building

AVAILABLE immediately, 3,000 ft. warehouse space. 1-year lease. NW. section. Truck loading. Parking facilities. 619 Travis St. TR. 6-4417.

NEED 2,500 to 4,000 ft. warehouse space by September 1. Truck dock required. Northeast or Northwest area. Call Holman, BU. 9-4832 Sun. or Mon.

SHOPPING CENTERS
Headland Shopping Cntr.
LOCATED HEADLAND AND DELOWE DR., East Point—Opening for hardware, ladies' casual, shoe repair, etc.

Briarcliff Shopping Cntr.
LOCATED BRIARCLIFF - CLAIRMONT RD. — Opening for hardware, gifts, TV repairs, etc. Call TED BYERS, JA. 2-9511.
DRAPER-OWENS CO.
REALTORS, GRANT BLDG.

STORES, warehouses, office space ALLAN-GRAYSON REALTY CO. 40 Pryor St., SW JA. 1-1694

C. & S. REALTY CO.
Mort. Guar. Bldg., Rltrs., JA. 4-2053

Wanted to Rent 88

EAST POINT AREA — 3-bedroom house, fenced yard, Sept. 1. PO. 6-5170.

HOME APTS. needed, have clients. Fields Rlty., TR. 5-7768.

NORTHSIDE — Unfurnished 1-bedrm. apt. or duplex. Near bus line. X. G., 60, Journal-Constitution.

FAMILY of 3 desires 2-bedrm. house in suburbs. DR. 3-5170. Mr. Kaidan.

RECENTLY retired widow, desires share apartment with congenial woman. Reasonable. TR. 5-6122.

BACHELOR — Non drinker, wants large, comfortable, well furnished room with private bath in home of refinement and quiet surroundings. References furnished. F. C., 145, Journal-Constitution.

HAVE clients wanting houses in the $75 to $125 range. Please call us if we can serve you. PO. 7-2676.
TUCKER RL., 1601 Thompson, E.P.

For Rent, Colored 89

BRADLEY ST. SE (58)—4 rooms, bath. Hot water. $55. JA. 4-4936.

Lowest Rent in Town
407 Angier, NE, 2 rms. $43.95
504 Parkway, NE, 4 rms. $49.95
420 Blvd., NE, 3½ rms. $62.50
428 Parkway, NE, 4 rms. $65.00
430 Blvd., NE, 6 rms. $72.50
ROOKER
95 MARIETTA ST., NW MU. 8-6550

FRASER ST., SE (497)—3 rms. with bath. Hot water. $45. JA. 4-4936.

FRASER ST., SE (587) — Four rooms, bath. MA. 2-2942.

MITCHELL ST., SW (519)—4 rms. with hot water. $45 mo. JA. 4-4936.

PARKWAY DR., NE (525)—2 rms. Stove, refrig., lights, hot-cold water furn. $50 mo. JA. 4-4936.

NEW — JUST COMPLETED
4 RMS. and bath, $60 month, 875 Crew St. Applications accepted.
A & S REALTY CO.
1 Peachtree Bldg., JA. 4-0428

FOR good rental units. JA. 2-4304. S. H. McGUIRE REALTY CO., INC.

LOW RENTS
416 BLVD., NE, Apt. 10, 3 lge. rms., bath, $60. Heat, hot water furnished
280 MANGUM, NW, 2 rms. $30
232 DUNLAP, NE. Adults only. 3 rooms, bath $25 mo.
KINGLOFF-TRAVIS RLTY. JA. 4-4312

NEW 2-BR. APTS. 268 Whitefoord Ave., NE. $60. Wall Bros., 975 W. Peachtree. TR. 6-2616.

MODERN 2-room apartment with bath. 191 Merritts Ave., NE. JA. 4-4464.

450 NORTH AVE., NW, 4 rms. $62.50
670 MELDRUM, NW, 4 rms. $62.50
Ernest L. Miller Co., Brokers
814 C & S Bk. Bldg., MU. 8-1505

166 FLORA AVE., NE — 5-room duplex, water, $65. BU. 9-3237.

MORGAN (570)—Near Sears. Redecorated apartment. $50.

APARTMENT — Decatur. Middle Street. Two rooms, bath. $37.50. BU. 9-1963.

1563 HARDEE ST.—2-rm. apt. Water furn. $8 week.

1460 MACKLONE — Redecorated 3 rms. Water furn. $8 week.
Cooper JA. 3-8877, JA. 4-4552
Thomas Rlty. & Ins. Agcy., Inc.
1164 Euclid Ave., NE JA. 4-4552

4 ROOMS AND BATH
297 BURBANK, NW $60
515 DAVIS, NW $63.50
851 NORTH AVE., NW $65
345 PITTMAN PL. $60
347 SUNSET, NW $65
530 FOUNDRY, NW $65
512 LINDSEY, NW (New) $65
668 NORTH AVE., NW $60
3 ROOMS AND BATH
1119 McDANIEL ST. $40
1030 PRIMROSE CIRCLE $45
74 RICHARDSON ST. $55
515 UNIVERSITY $55
309 TRENHOLM, NW $55
614 JULIAN ST., NW $55
A & S REALTY CO.
One Peachtree Bldg., JA. 4-0428

NEW APARTMENTS
Pay ½ Month's Rent and Move in.
4 ROOMS AND BATH
740 COOPER ST. $60
208 DOANE ST. $59.50
531 IRA ST. $60
375 RICHARDSON ST. $60
A. & S. REALTY CO.
One Peachtree Bldg., JA. 4-0428

4 ROOMS AND BATH
740 Cooper St. $60
530 Foundry St., NW $65
668 North Ave., NW $60
297 Burbank, NW $60
345 Pittman Pl. $60
256 Richardson St. $60
3-RMS. AND BATH
309 Trenholm St., NW $55
614 Julian St., NW $55
521 Blvd. $49.50
755 Jett St., NW $55
1030 Primrose Circle $45
74 Richardson St. $55
A & S REALTY CO.
One Peachtree Bldg. JA. 4-0428

Realty Loans, Insurance 93

QUICK CASH
I WILL buy your 2nd and 1st mtg. real estate notes. ALSO loans made on suburban property. Call now, Mr. Peevy, BL. 5-3577.

REAL ESTATE

Homes, Area 1 94

ARGONNE FOREST
4 Bdrms., Den, Bsmt.
DIRECT FROM BUILDER
3113 MARNE DR., NW
JOHN HALL, CE. 3-0773

ANSLEY PARK — 4-bedroom, 2-bath home. Owner, TR. 5-9108.

BUCKHEAD
OFFERED BY BUILDER
OPEN DAILY
IF YOU are looking for quality construction, close-in location, all utilities including city sewerage. Near schools. Exp'way and shopping centers. Wooded landscaped lots. 3-BR. ranch or 5-BR. split-level. Both antique brick construction. With fireplace and recreation area and daylight bsmt. Come see. 2831 and 2825 Cheshire Bridge Rd., NE. Go P'tree Rd. to Lenox Rd., turn left off Lenox Rd. onto Cheshire Bridge Rd., just before entering connectors to NE Expressway. Look and call builder, J. R. Talbott, CE. 3-7561.

BUCKHEAD
BRANAN & SCHMITZ
CE. 7-1563

IBM SELECTOR SERVICE
DREAM HOUSE!
NEW LISTING! 20s! Huge patio overlooking luxuriant acre lot off elect. kit.-family rm. with fpl. Beamed ceiling liv. rm.! 3 lge. bedrms., 2 baths, dbl. carport! Loads of quality, handsome in every feature. MRS. THATCHER, BL. 5-1406, CE. 7-1563.

LOW 20s!
6-MONTH-OLD LOAN CAN BE ASSUMED! Owner trans.! 3 bedrooms, 2 baths, elect. kit.-family rm.! Bsmt., dble. carport! Level lot! Excellent buy! MRS. MOYE, CE. 7-1105, CE. 7-1563.

EXECUTIVE CLASS!
CLOSE TO SCH.! THE FINEST in imagination and genuine quality in this executive class charmer! Huge livable patio, off terrific picturebook liv. rm., 4 bedrms., 3 baths, lushly carpeted, beautifully decorated! Loads of features not found in the average home! MRS. VANNERSON, CE. 7-1854, CE. 7-1563.

EARLY AMERICAN
LOW 20s. PRETTY AS A PICTURE in finest NW area! Bay window and fpl. flanked with bookcases in lovely liv. rm.! Cabinet-filled kit., paneled den, 2 lge. bedrms., attic and bsmt. MRS. HORNE, BL. 5-1193, CE. 7-1563.

BRANAN & SCHMITZ
Mbr. Co-op Brokers
BKRS., 3275 Roswell Rd., CE. 7-1563

BUFORD HWY., 2½ mi. past Doraville. You may choose the home of your choice, live modern in any one of our 3-BEDROOM HOMES.
RESALES, $50 DOWN
NEW, $200 DOWN
NO OTHER CASH REQUIRED
LIBERTY HEIGHTS
GL. 7-9636 TR. 4-0243

BUCKHEAD BY OWNER
To Close Estate
NEAR Lenox and schools. 3 bedrms., 2 baths, low 20s. CE. 3-4864. Open.

CHAMBLEE-N.S. prop., GL. 7-0411
Hoke Barron Realty Co.
5188 Winters Chapel Rd., Doraville

CHASTAIN PARK area, new 4-bdrm., 2-bath. $27,500. CHARLIE CATES REALTY, CE. 7-6321. 22 East Andrews Dr., NW.

CARMAIN DR., NE (4169)—Owner transferred, must sacrifice. Lovely brick home in exclusive Northside neighborhood. Living room, dining room, fireplace, huge kitchen, 3 bedrooms, 1 paneled, wall-to-wall carpeting. Near schools, transportation. High teens. CE. 7-5549.

CHAMBLEE — 3564 Sexton Woods Drive. GL. 7-6084. 4½% GI resale by owner. Fully air conditioned, near schools. Immediate occupancy.

CHAMBLEE—Attractive 4 - bedroom, 2-bath home. Assume GI loan $15,000 with $2,700 down, including carpeting and fence. Convenient Catholic and public schools. GL. 7-7518.

DREW VALLEY—Atttractive 3-bedroom contemporary. Immediate possession. Near schools and shopping. $15,500. Phone ME. 4-2520. 2332 Drew Valley Rd., Northeast.

DORAVILLE — 100% GI loan. 3-bdrm. brick. $78 mo. incl. T. and I. Cox Rlty., 3530 Shallowford Rd., GL. 7-7258; GL. 7-5782.

DORAVILLE—GI resale. 3562 Wilton Ave., sacrifice price. Owner leaving city. 3 bedrooms, family room, large kitchen; living room-dining room combination, fenced yard. Open Sunday after 3 until sold. GL. 7-4033.

Glenridge (Near)
By Owner
SPACIOUS near new home in choice location, reduced to middle 20s with excellent financing. Features entrance hall to large living rm., family sized 17x13½ din. rm., truly charming 17x20 family rm. has oversized f'place with a glass jalousie wall overlooking naturally wooded level back yard. 16x12 kit. has built-ins, hood, fan, dishwasher and laundry area. 3 bedrooms, one master 17x20 with twin double closets and bath; other two, 12x12, separated by full bath. Large lot on beautiful dead-end street. Sandy Springs high and Guy Webb elementary. See any time. 348 Tall Oaks Dr., just off Glenridge near Roswell Rd., or call BL. 5-1850.

HARPER, NW (1868)
5-RM., FRAME, 1 pine pnld., excellent condition, $9,500 FHA, $300 dn. plus C.C. No agents. TR. 2-5445.

MIDVALE DR.—$750 cash. 3 bedrms. Cline Rlty., B'head. CE. 3-1164.

NORTHWEST — Vicinity West Paces Ferry. Owner. Antique brick. 3 yrs. old. 3 bdrms., 2½ baths, large den, fireplace. Beautiful kitchen. Full bsmt. Playroom. 3 terraces. 2-acre lot. Price less than replacement cost. CE. 3-4085.

NORTHWOODS
3 BEDRMS., FAMILY RM. 2 BATHS, liv. rm., din. rm. and kit. $17,250. Max. FHA loans.
DORAVILLE RLTY. CO.
5141 Buford Hwy. GL. 7-9488

NORTHWOODS—4½% GI resale. 3 bedrms., fireplace, dishwasher, disposal. $2,100 cash. Payments, $90 incl. T. and I. Owner, GL. 7-4278.

NORTHLAND HILL (off 700 bl. House Rd.) New homes $25,000-$30,000 range. Jack O'Donnell, Bldr., Dev., CE. 7-3191.

NORTHSIDE homes. Orr Realty Co., 4454 Roswell Rd. BL. 5-3530.

NORTHSIDE homes. Orr Realty Co., 4454 Roswell Rd. BL. 5-3530.

SKYLAND DRIVE, NE—By owner. rooms, den, large patio. Fenced lot. Living-dining combination. 2 bedrooms. $14,500. SY. 4-9481.

SMYRNA—5-room frame. By owner. $1,200 equity, assume $60 notes, includes taxes and insurance. HE. 5-9498.

TUXEDO SCHOOL
4358 N'SIDE DR. — 4 bedrms., 3 baths, plus den, built-in kit. W-W. carpet. Landscaped, old brk., ranch house. 2½ acres. $47,500. CE. 7-3884 or your agent.

DUPLEX
HOME with income near P'tree, shopping, perfect for widow or working couple. Owner, CE. 3-2152.

INCOME—Four apartments, beautifully furnished home. $23,600. $10,000 cash. TR. 2-4920.

$400 DOWN
NO SECOND MORTGAGE
Three-Bedroom, One Bath
SEWELL REALTY CO.
ME. 4-4266. 2209 Cheshire Bridge, NE

TOMLIN REALTY CO., CE. 7-4636
3156 Piedmont, NE

GARDNER BROWN REALTY CO.
3314 Briarcliff Rd., NE. ME. 4-2183

2-bedrm. cottage nice yard. $9,500. Mack Smith, Pervis Rlty., 3908 Peachtree. CE. 3-9145. CE. 7-4321.

GIs—GIs—GIs
$500 CASH all needed. Income $500 no. $19,000. Meadowcliff, off Briarcliff Rd. Model home open daily. Johnny Johnson, ME. 6-6081; nights, TR. 4-5445. Fett Rl., Maple Dr.

By Owner—GI Resale
3-YEAR-OLD contemporary, exposed beams, 6 rooms, 2 baths, patio, 15 by 40 swimming pool, $18,500, $98 mo. 2480 Skyland Trail, NE, ME. 4-3367, CE. 3-8738.

Homes, Area 1 94

4197 Carmain Dr., NW
1 MILE from Peachtree, off P'tree-Dunwoody—Ranch, 3 bdrms., 2 baths, den, beaut. landscaped lot. Large screened porch overlooking level fenced back yard. By owner, CE. 3-7427.

BUILDING 300 homes "Sexton Woods." Tekcraft Bldrs., GL. 7-8271

BERRY REALTY CO.
REALTORS—MLS—INSURORS
N. Side Area From $7,500 To $75,000. CE. 7-8641 3277 Roswell Rd.

SALES AND RENTALS
FORTENBERRY RLTY., HI. 3-6438

SKYLAND—BY OWNER
GI RESALE. 2-bedrm. brick. Den. 1½ baths. Near park, school, 1 blk. 1839 Canmont Dr., ME. 4-2164.

DUPLEX
AIR-COND. upper apt., vacant, 1 door off P'tree Rd. Owner. CE. 7-2817.

CONTEMPORARY tri-levels in Northcrest. 4 bedrms., den, f'place, 2½ baths, efficient kitchens, 24-ft. liv. room, 14-ft. din. room, utility room, w.-to-w. carpet, single or double carport. 100x180-ft. wooded lots. $19,550 and up. GO NE Expressway, right on Northcrest Rd. to subdivision. P. & H. Rlty. Co., 3491 Regalwoods Dr., NE. GL. 7-0121; nights, Paul Edwards, ME. 4-8846; Howard Hardrath, ME. 6-3246.

C. E. EDWARDS REALTY CO.
315 Pharr Road CE. 3-0988

BY OWNER
ATTRACTIVE 3-bedroom, 2-bath home in Glenridge Forest. L.R. and separate D.R., half basement, paneled family room with fireplace, built-in kitchen appliances. Walking distance of elementary and high schools. Membership in community center available. Priced in low twenties. 631 Hammond Dr., NE, BL. 5-0199.

D. L. STOKES & CO.
TR. 6-3361 680 W. Peachtree

NEED MORE SPACE?
I NEED less and smaller payments. Want to trade equity in my 3-bedrm. home at 2142 Drew Valley Rd., NE. Payments $104.89. Seeking smaller house Chamblee, Decatur or Northeast area. Home will be shown by next-door neighbor. For further information, call Miss Frye, TR. 5-7835 during day, or ME. 6-4285, after 9 p.m.

AIR CONDITIONED
Delightfully cool. Exclusive neighborhood, zoned R-1. Wooded acres. 8-room brick ranch type 10 min. off NW Expressway. Attractive financing on $43,500 by owner. Call BL. 5-3077 for list of features. New listing.

OFFER wanted. 3-br., 2-bath, brk P'dmt. Rlty., TR. 5-9278; TR. 6-4363.

BEAUTIFUL Northside. We specialize in "choice homes for choosey people." Call for an appointment. We'll fit your every need. CE. 3-6752.
BOB DELL REALTY CO.
NO. 1 WEST PACES FERRY RD CE. 3-6751

NELSON REALTY CO.
3156 Piedmont at P'tree. CE. 3-4451

OPEN 2 TILL 6
SACRIFICE — MAKE OFFER
4-BR., 2-B. BRICK, GARDEN HILLS
Vacant. Owner Transferred.
Glisson, TR. 6-5048
DAVIE & ESKEW RLTY., INC.
970 Piedmont TR. 5-0117

FILTERED SWIMMING POOL
2 BEDRMS., den, contemporary home. Modern kitchen. Already financed. Pay equity and assume loan. GL. 7-6647.

EXTRA SPECIAL—5 bedrms., 3½ baths. Huie Lamb, Bldr., CE. 7-7018.

2 BEDRMS., fam. rm., FHA $18,500. Green Rlty., 2387 P'tree. CE. 3-4455.

4-BR., 2-bath. BL. 5-1767, CE. 7-0535. Anderson Rlty., 267 E. Paces Ferry

3-BR., Den, 1½ Baths, $19,750
K. KING RLTY., 70 28th, TR. 6-9077

McCONNELL-WHITE
Paces Ferry Tower CE. 7-1525

MRS. HARRY NORMAN & ASSOC.
77 W. Paces Ferry CE. 3-9446

PERSONAL SERVICE—N'side Rlty. Assoc., 3272 P'tree Rd., CE. 3-5437.

NUTTING & COMPANY
524 Healey Bldg. JA. 5-6865

LOOK!!! ONLY $17,000
SANDY SPRINGS
ONE OF the very few houses in this price range in this most desirable area. 2 BRs., L.R., D.R., fam. rm. 2 blks. to new shopping center, 3 blks school. DOT BRADLEY, ME. 4-0815; CE. 3-8248.
Milton Kuniansky Realty
2417 Piedmont Rd., NE. CE. 3-8248.

MORSE REALTY
MULTIPLE LISTING SERVICE
PICTURE GALLERY
225 Buckhead Ave. CE. 3-1133

3-BEDRM., 2-bath brick, $16,250. Askew-Nations Co. B'head CE. 7-7568.

EEE-NORMOUS
LIVE IN AIR-CONDITIONED COMFORT. This home is available with 100% air conditioning throughout.
NO DOWN PAYMENT ON 100% GI LOAN
HUGE, LARGE, SPACIOUS 3 bedrooms, brick-walled den, 2 tiled baths, 22x22 living room, rich customized driftwood kitchen cabinets, double carport, large finished basement, $19,150 on either scarce 100% GI or large FHA loan.
OPEN EVERY NIGHT TILL DARK
Northcutt, Inc., HE. 5-3244, HE. 5-3923

BY OWNER—926 Northcliffe Drive, contemporary home on large corner lot, three bedrooms, 2½ baths, living-dining with glass sliding doors to beautiful patio, large paneled den, two fireplaces, built-in kitchen. $27,000, make offer. TR. 6-3922.

Homes, Area 2 96

AVONDALE ESTATES
BY OWNER
865 STRATFORD RD. — Old brick, 2 bedrms., paneled den, din. rm., lge. kitchen, scr. rear porch. Beautiful wooded lot, patio. Walking distance schools. FHA loan. $1,100 cash. BU. 9-6746.

AUSTIN AVE., NE
$400 DOWN plus C.C. 7-rm. bk., 1 block trolley, schools and shopping. Perfect for big family. Mrs. Mainz, ME. 4-5507.

SIMMS-MAY REALTY
BROADVIEW PLAZA CE. 7-5551

AVONDALE — Fine older home, 5 bedrms., 3 baths. Early 20s. DR. 8-0018. Sell or trade for smaller home.

AVONDALE VICINITY — Brick, 1½ baths, $12,200. $195 down. BU. 9-4138.

BELVEDERE SECTION
1383 RICHARD RD.—Very attractive ranch brick. Dbl. F'pl. in L.R. and D.R., 3 BRs., 2 tiled baths, carport, patio. Part. Bsmt. Level lot, back fenced. Price $14,950. ERLE WALDROP, ME. 4-4933; ofc. TR. 2-6695.
BERRY REALTY CO.
Realtors, 1574 Piedmont Ave., NE

BELVEDERE
GI RESALE
THIS attractive antique brick at 3276 BOBOLINK DRIVE has living-dining rm. comb., 2 bedrms., paneled den and large kitchen with dishwasher and exhaust fan. This immaculate home is convenient to stores and transp. and may be bought by paying owner his equity and assuming mo. pymts. of only $80 incl. taxes and ins. To see, go Memorial Dr. to right on Columbia Dr. at Belvedere Shop. Center, then left on Bobolink Dr. Call Fred Wickham, ME. 4-0220 res., DR. 8-3636 ofc.

1973 S. COLUMBIA PL.
FIRST offering of this nice 5-rm. ranch brick on level landscaped lot, in walking dist. of grammar school, ½ block to transp. Pay owner's equity and assume 4½% GI loan or can buy FHA with $400 down plus closing cost. To see, go Columbia Dr. to McAfee Dr., turn right to S. Columbia Pl. to 1973. Call Ed Clapp, CE. 7-7485 res., DR. 8-3636 ofc.

3 BEDRMS., 1½ BATHS
Only $500 Down, FHA
PLUS closing cost for this pretty ranch brick with living rm. and separate dining rm., plus ¾ unfinished bsmt., on wooded landscaped lot. Walking dist. to Midway Grammar School. To see, go from Columbia Dr.-Memorial Dr. intersection, go Midway Rd., right one block to David Cir., left to 1429 DAVID CIRCLE. Call Ed. Clapp, CE. 7-7485 res., DR. 8-3636 ofc.
THIBADEAU, SHAW & BRANNAN COMPANY
REALTORS, 1240 CLAIRMONT RD.

BRIARCLIFF-LA VISTA AREA
$400 DOWN FHA
NOTES APPROX. $78
3 BRs., L.R., D.R., large scr. porch. Conv. to school, shopping and limited bus. Owner, ME. 4-3832.

BELVEDERE PARK
BY OWNER
THREE bedrooms, 2 baths, living room, dining room, den, laundry room, large storage room, beautiful patio, fenced yard. Real bargain. Sign on property. Assume 4½% GI loan. 3011 San Jose Dr. BU. 9-2970.

BELVEDERE section. 2981 San Jose Drive. By owner. Living room, family room, 3 bedrooms, 2 baths, large kitchen with new built-in dishwasher. Redwood, fenced back yard. Pay equity and assume 4½% GI loan. No closing costs. BU. 9-9699.

BELVEDERE SECTION
GI RESALE—6-room brick home for sale by owner. Convenient to school and shopping center. Small equity and assume 4½% loan. 1564 Belva Ave. BU. 9-2368.

CAROLYN DR., 1364
BY OWNER, 3 bdrms., 2 baths, combination living-dining, lge. family kit. Bsmt. with playroom. On dead-end street. Near churches and shopping. Walk to grade and high schoools. ME. 6-4019.

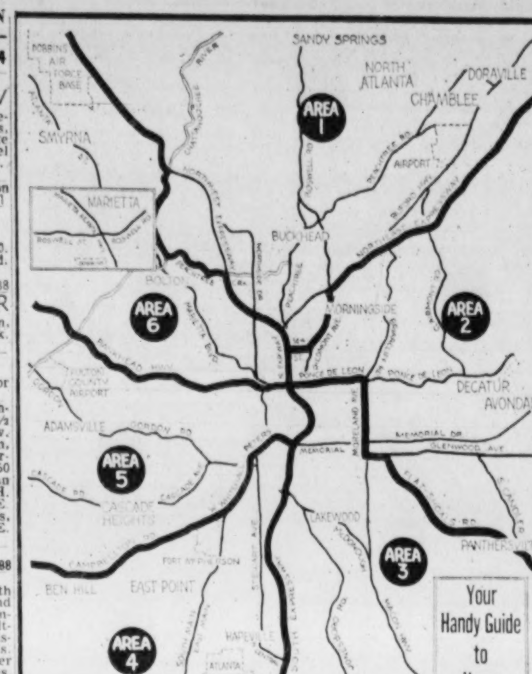

Homes, Area 2 96

CANBY LANE
3 HOMES
New—3 Bedrooms
LARGE LOT CARPORT STORAGE
BUILT UNDER FHA
$10,500
$450 DOWN INCL. CLOSING
APPROX. $75 MO. INCL. T. AND I.
OFF WESLEY CHAPEL RD., ½ mile from Covington highway.
Mr. Rhyne, DR. 8-3200

CINDY DRIVE (1883)
GI RESALE
3 BEDRMS., den, 2 baths, lrg. liv. rm. Lot wooded and fenced. Pay equity, assume loan. Open Sun. 3:30 to 6 p.m. Go Glenwood 2 blocks, east of Columbia Dr. Turn right. Call V. E. Hand, BU. 9-9079.
BEDFORD RLTY CO., DR. 8-8834

DECATUR
Mod. Brick Duplex
REAL BARGAIN
EXCEPTIONALLY NICE invisible duplex nestled on lovely wooded lot in choice Decatur section. Liv. rm., sep. din. rm., 2 bedrms., kit. with eating area and tiled bath on each side. Shown by appointment only. Call today for details, Mrs. Warren, BU. 9-7675; ofc., DR. 7-1761.
BENEFIELD RLTY., RLTRS.
118 TRINITY PL., DECATUR

Druid Hills—Best Loc.
4-BDRM. home, many, many quality features. On bus line. 1152 Oxford Rd., DR. 3-8887.

DECATUR — 881 Willivee Dr. Six-room brick, full daylight bsmt., carport. Leaving town, must sell. GI or FHA. $14,000. ME. 6-2403.

DECATUR AREA — Need listings. Brockett Rlty., Decatur. DR. 3-3359.

DECATUR, $323.50 dn. 5 rms. $9,600 Page Rlty JA. 3-4387. Vol. Bldg.

DECATUR—Must sell immediately, 3 bedrooms, 2 full baths, colored fixtures, 20x20 den, built-in kitchen, ½ basement. $19,500. ME. 4-0305.

DECATUR—Direct from builder, 3 and 4 bedrooms, large family room and kitchen. Nice wooded lots. $18,900 to $23,000. On Hollidon Rd. off La Vista Rd. One block from Briarlake School. HI. 3-7558.

EMBRY HILLS
GOOD FINANCING—WILL TRADE
GEORGIAN COLONIAL (Red brick with white columns). 7½ rooms with 2 baths; all on one floor. Lovely family room with fireplace. Separate laundry and utility room. Wooded lot. Price, $24,900.
GO NE EXP'WAY TO CHAMBLEE-TUCKER RD., THEN RIGHT 1 MILE.
Embry Realty Co.
3636 Chamblee-Tucker Rd.
GL. 7-2546, PO. 6-6163 Anytime

EMORY—Beau. FHA resale (Granite). Conv. everything, lge lot. DR. 3-1819.

EAST ATLANTA
1654 EASTPORT TERRACE—3 BRs., den. $400 down plus C.C. DR. 8-6017. Owner.

LENOX RD. VICINITY
$11,500
WHY MAKE THE LANDLORD RICH? YOU can own this delightful 6-rm. home with bsmt. for approx. $80 incl. T. and I. Blk. bus. Conv. NE Expressway. MR. STERNTHALL, MU. 8-2276; CE. 3-9526; CE. 3-8248.
Milton Kuniansky Realty
2417 Piedmont Rd., NE. CE. 3-8248.

MIDDLESEX AVE., NE
A MOST attractive home. 3 bdrms., liv. rm., sep. din. rm., pretty wooded lot. Out of town owner has priced to sell quick. To see call Mr. Head, TR. 5-6544 or JA. 1-2345.

NORTHEAST HOMES
GLENDALE ESTATES
SPOTLESS
ATTRACTIVE 3-bedrm. home. Ideally located, close to shopping and bus line. Sep. D.R., L.R., with fireplace. Well-planned kitchen plus large scr. porch and bsmt. FHA appraised, $12,750. Only $600 total cash. You'd better hurry, this won't last. Robt. Bode, DR. 3-3394; nights, ME. 4-8872.

OWNER TRANSFERRED
$17,250 FHA
SPACIOUS 3-bedrm. home, nestled in midst of conveniences. Lge. double closets in each BR., sep. din. rm., liv. rm. with picturesque view of attractive grounds, covered patio. Exceptionally dry bsmt. Only $1,800 total cash required. Robt. Bode, DR. 3-3394; nights, ME. 4-8872.

AZALEA
$20,950; ASSUME LOAN
IMMEDIATE possession can be yours in this spacious 3-bedrm., 2-bath brick ranch, located NE's choicest area. Wall-to-wall carpeting in living rm., dining rm. and entry hall. Large picture window overlooking parklike grounds with tall oaks. This home has all the extras too. Screened porch, fireplace and basement. For app't, call Ted Tammings, DR. 3-3394; tonight, BU. 9-4660.

Wooded Lot, Full Bsmt.
Only $1,800 Total Cash
YOU'LL want to see this one—antique brick 3 bedrms., 1½ baths, separate dining rm. and living rm., extra large kitchen with eating area. Located in choice NE section; convenient to Expressway, walk to elementary school; Owner forced to sacrifice this attractive home at $17,500, FHA. Ted Tammings, DR. 3-3394; tonight, BU. 9-4460.

$1,500 DOWN, NO CC
NEW RANCH BRICK
CLOSE TO EMORY U.
2111 DESMOND DR.
TRY and equal this for $22,500. In exclusive close in location. 3 BRs., 2 baths, sep. L.R. and D.R., built-in kitchen, fam. rm. Earl Jackson, DR. 3-3394; tonight, DR 3-5109.

SAGAMORE HILLS
Trade for Smaller Home
IF YOU have been wanting to buy in this exclusive NE section, but have to sell present home first, here is your seldom found opportunity to trade for 4-yr.-old brick split level, situated on 100x200 level wooded lot. Consisting of 3 BRs., 2 baths, L-shaped L.R. and D.R. comb. with f'place, fam. rm., bsmt., 2 utility rooms, 2 patios, dbl. carport. All in perfect cond. Asking $25,500. Earl Jackson, DR. 3-3394; tonight, DR. 3-5109.
Cary Bone Rlty., Realtors
158 Sycamore St., Decatur

NORTH DECATUR
ASSUME GI loan. Lovely brick home on nice lot. 3 bedrms., 1½ baths, carport, blinds, d'washer. $3,000 cash. Owner, ME. 6-3791.

NORTH DECATUR—Attractive 5-room ranch. Large kitchen, attached garage, beautifully landscaped lot. Convenient transportation, schools, churches, shopping center. FHA. $11,500. $350 down. ME. 4-0803.

Northeast Realty Co.
"WE SPECIALIZE IN NORTHEAST PROPERTIES"
2960 N. Druid Hills Rd.—ME. 6-4321
WANT ADS PAY OFF

Homes, Area 2 96

NORTHEAST
A ROARING FIRE
IN the fireplace and a cricket on the hearth! This antique-brick home with 3 BRs., AND a den, for $16,500, can be yours today. Move RIGHT IN. ME. 4-7351.

LIVED IN AND LOVED
THIS pretty ranch brick, only 4 yrs old, located in excellent neighborhood, school bus at door, and only a skip to Expressway. Level shady lot, 3 BRs., 2 baths, and bsmt. $1,650 cash and C.C., FHA or assume GI loan and notes. $107 per mo. ME. 4-7351.

BIRDS AND BEES
$12,750 FHA with huge lot and vacant land adj. This mod. 3 BR. brick home, 1 blk from transp. It's just like being in the country, such a nice place to raise boys and girls. So easy to buy. ME. 4-7351.

OPEN TILL 9 P.M.
BERRY REALTY CO.
Realtors, 624 Medlock Rd., Decatur

NORTHEAST—By owner. A home to live in and enjoy. Central air conditioning. 3 bedrooms, den, 2½ baths, lots of closets and storage space. fenced-in back yard with large swimming pool and all extras for outdoor living. TR. 2-2797.

N. DECATUR—3-bedrm. bricks. $450 dn. DR. 7-3868 Lester Rlty. & Ins., 609 Church, Decatur.

OAKGROVE SECTION
OWNER WILL SELL AT COST
3-BEDROOM, 2-full-bath brick. Patio, double carport, built-in kitchen. Level, wooded lot, 100x200. Near NE Expressway, 1½ blocks from school. Owner being transferred. Pay $5,800 equity and assume loan. 2306 Greenglade Rd., NE. ME. 4-4594.

OAK GROVE ACRES. Owner transferred sacrificing lovely brick split-level home, jumbo-size bedrooms and closets. 2 baths, large living room, dining area, large family room with fireplace, opening on patio with barbecue. Fenced yard, walk to elementary school. Low 20s. ME. 6-7364.

TUXEDO AVENUE, NE (2034)
TWO twin-bedroom, pine-paneled den and bath, dalite basement and bath, large level lot. Near transportation. DR. 3-3449.

WREN RD.—Newly decorated inside and out. Brick. 2 BRs., den, kit., living, dining rm., utility rm. Near school, transportation. Price $13,500. $500 plus closing cost will handle. Fred Clark, DR. 3-0385.

REAL MODERN
BERNADETTE LANE (1214) — Off La Vista, near Briarcliff. Spacious old brick and redwood, featuring 3 bdrms., 2 full baths with dressing rms., large liv. rm., den, built-in Frigidaire kit. Covered patio, bsmt. Well loc. on transp. Priced to sell, only $26,900. Call Bldr., ME. 6-7290.

WILL SELL OR TRADE
10-BEDROOM home off Ponce de Leon, convenient to everything, for a smaller home in Atlanta or with lake site. M. R. 130, Journal-Constitution.

GI RESALE — $1,200 down, assum loan $70 month. 6-room ranch brick. By owner. No agents. ME. 6-7149

BRICK ranch in Learmore Hills. $22,500—$3,000 cash. ME. 4-2645.

RESALE AND NEW FHA LOANS
Bedford Rlty DR. 8-8834

NEARLY new 7-rm. brick. 100% GI loan, off La Vista Rd. Gamble, Bkr. ME. 4-5793; TR. 4-0517.

To trade, rent, buy, sell. Smi-Nel Rl., 119 E. Ct. Sq. Dec., DR. 7-5154.

HOUSE HUNTING? Call DR. 3-2534. FORKNER REALTY, Avondale Est.

FOR SALE by owner. 3 bedrooms, 2 baths, brick, half basement. $16,500. BU. 9-3786.

BY OWNER
2-BEDRM. brick, 1964 Merle Cir. $350 down. DR. 7-8996 after 5:30.

OPEN — See to appreciate, buy from owner. Transferred. $400 down. 5 rooms, jalousied porch. Large level lot. 1664 Columbia Dr. BU. 9-5708.

YOU'LL LIKE THIS
UNUSUAL Value—2-bedrm., 1½ baths, stove, refrig., air cond. 2nd-floor apt. in Decatur. $110 mo. Available now. MU 8-1505; DR. 3-0659. Ernest L. Miller Co., Brokers.

5 BRS., 3 baths, bsmt. DR. 7-8627. Bonner Bros., Inc. ME. 4-0073

Berry Realty Co.
REALTORS—MLS—INSURORS
N'east Area From $5,000 TO $50,000. TR. 2-6695 1574 Piedmont Ave.

5 LARGE ROOMS
No Closing Cost
86 MORTIMER ST. Part basement, garage under patio in rear. Nice corner lot with shade trees. Only $350 down. $10,150 FHA loan, payable $65.09 per mo. plus taxes and ins. Quick poss. Call MR. BURTON, PO. 7-2829; ofc., MU. 8-3394.
EWING & BOWDON
REALTORS 1032 HEALEY BLDG.

GI RESALE, 2-YEAR OLD BRICK. 3 BEDROOMS, FAMILY ROOM. 1½ BATHS. ½ BASEMENT. FENCED. NICELY LANDSCAPED. SMALL DOWN PAYMENT. CALL BU. 9-4216.

DIRECT FROM BUILDER
3 LOVELY bedrms., 2 baths, GE kit. and fam. rm., din. rm., and sep. liv. rm., 2 firepls., full bsmt., dbl. carport, on wooded lot. 2511 Sherbrooke Dr., St. Mountain 8046.

3-BEDRM bricks, Glenwood Rlty., 1867 Candler Rd., Dec. DR. 7-7068.

3-BEDRM. bricks. Perry Williams Rl., Candler at Glenwood, DR. 3-3328.

BUY, sell, trade. Belvedere Rlty., Rupert-Mem'l. BU. 9-3962, BU. 9-0303.

GENERAL RLTY. SALES INC., 235 E. Ponce de Leon, Dec., DR. 3-0876

CANBY LANE
Builder. DR. 8-3200

To buy, or sell, call
Royall Rlty. Co., 119 E. Ct. Sq., Dec.

LARGE, small homes. Leonard Allen Co., 1385 Oxford Rd., NE. DR. 3-4448

ELEGANT 2-sto. brk. Beau. grounds. Dora Smith Rl., Emory. DR. 3-3883.

$400 DN., NO C.C.
3-BEDROOM BRICK
ON LARGE wooded lot. On quiet street. Just redecorated. Convenient to schools, shop. and transp. 2826 White Oak Ave. Berryman, MA. 7-8743 or Mathis, HL. 3-4569.
SCOTT RLTY. & INS. CO., Inc.
505 Fulton Federal Bldg. JA. 4-1378

NEAR LA VISTA
$11,500—ONLY $350 down plus closing cost. Limited and school buses at door. 3 bedrooms, one bath. R. A. KELSO, CE. 7-7502 days, ME. 4-4831 nights.
SPRATLIN, HARRINGTON & THOMAS, INC., REALTORS
288 E. Paces Ferry Rd.

GI RESALE
4%—$62.71 Mo.
TRANSFERRED owner has small equity in extra nice 3-bedroom home. Excellent condition, walk to school. IMMEDIATE POSSESSION. 1053 Briarvista Terrace, and call Robertson, TR. 5-7180.
Gross Realty, Realtors
976 Piedmont Ave., NE. TR. 4-6326

LOOK! ONLY $9,750
7-RM., 2-BATH FRAME—New gas furnace in bsmt. An older home but in excel. cond. Good terms. Exclu. John Cunningham, DR. 3-7662, Ofc. DR. 7-2606.
Wheat Williams, Rltrs.
119 E. Ponce de Leon, Decatur

Homes, Area 2 96

RALPH IVIE REALTY
JA. 4-7541, JA. 4-8385, 349 Moreland

CATRON RLTY. CO., DR. 7-6421
Avondale Estates (Twin Oaks Plaza)

4 BRs., den, 2½ b. Ethel Lilley, Rltr., 1453 Oxford Rd., NE, DR. 8-1736.

TO BUY OR SELL CALL
Cantrell Rlty. DR. 8-1734

Homes, Area 3 98

BELVEDERE-DECATUR
3102 MIDWAY RD.—New mod. brick duplex, 2 bedrms. ea. unit. On nice lot. Near schls., shop. center, 1 blk. Memorial Dr. FHA or conv. Owner, JA. 3-8145.

BROWNSMILL RD. AREA
Like New—3 Bedrms.
RANCH brick, carport, shaded, near schools, trans., express. GI or FHA. Low down payment. (Owner), 430 Lindsey Dr., MA. 7-0690.

CANDLER-GLENWOOD
ONLY $550 DOWN, FHA
ROMAN BRICK BEAUTY
IMMEDIATE POSSESSION
REDECORATED and ready for occupancy. Wooded corner lot. Call today for details. Mrs. Warren, BU. 9-7675. Ofc. DR. 7-1761.

EAST LAKE SECTION
SPARKLING NEAT
ONLY $10,500
ATTR. 5-room white wideboard in excel. cond. inside and out. Loc. on beaut. lot in good neighborhood. Conv. to Atl. schools, shopping and transp. BEST FINANCING AVAIL. Gene Symmers, DR. 8-6780, Ofc. DR. 7-1761.

6 ROOMS, $6,500
2 PORCHES
LOTS OF ROOM
GOOD frame home in Decatur. Can be made into duplex. Moore, ME. 6-2251. Ofc. DR. 7-1761.
BENEFIELD REALTY REALTORS
118 TRINITY PL., DECATUR

HANSELL STREET, Southeast (711). 6-room house. By owner. MU. 8-9775.

$250—FOREST PARK
GOOD CREDIT — MOVE IN. 106 Park Dr. Adjacent to City Park, on bus line. 3 bdrm., frame. Garage. Pine Grove. Corner lot. PO. 7-5062; PO. 1-9886

For the Home of Your Choice
WILEY KITE REALTY CO.
PO. 7-5803 or Mrs. Cruce, PO. 7-4896
1183 Main Forest Park

THRIFTY BUYS—RENT OR SELL. GRADY L. LINDSEY, RL., PO. 7-0244

3-BEDROOM BRICKS at Ridgewood at Forest Park. JA. 4-1387.

5 RMS. $4,900. MA. 7-7000, MU. 8-5525. P'tree Land Co., Rltrs., 1850 Lkw'd.

Homes, Area 4 100

BEN HILL—Extra nice 6-rm. brick. 5 yrs. old. Has 3 bdrms., family rm. and den. Full daylight bsmt. In beautiful section. 2150 Fairburn Rd., 2 blocks from Ben Hill. Central gas heat. Beautifully landscaped lot 90x518. Truly a bargain. Only $15,500. $6,000 cash, assume $9,500, 4½% loan, monthly notes $75. No C. C. PO. 6-5238. Night, Smith, PO. 6-8659.
IVAN C. JONES RLTY. CO
891 Willingham Dr., Hapeville

COLLEGE PARK
JAMESTOWN COLONY
GRACIOUS living can be yours in adorable Colonial brick in lovely JAMESTOWN Colony, 3 and 4 BRs., 2 and 3 baths, famous fam. rms., some with fpls., bsmts., double carports. Stock ownership in swimming and park. Prices range from $18,000 to $25,000. Salesmen on premises from 10 till dark daily.
OTHERS IN COLLEGE PARK
1611 COLONIAL, new brick, $19,500
1615 COLONIAL, new brick, $19,500
1627 COLONIAL, new brick, $22,975
1636 COLONIAL, new brick, $24,950
1704 COLONIAL, new brick, $24,500

NEED A LARGER HOME?
IF SO, YOU CAN TRADE YOUR SMALLER HOME, AND MAKE A GOOD DEAL ON 3008 MEADOWLARK DR.
3 BRS., 3 baths, 3 patios, den with fpl., club rm. with bar, SWIMMING POOL, huge lot. By appt. Owner says sell. See and make offer.
MR. BYRD, PO. 6-3984

HAPEVILLE
2 BLKS. ST. JOHN'S SCHOOL
341 COLORADO AVE., 4 BRs., 2 baths, double garage bsmt., beaut. lot. See to fully appreciate and you had better hurry. Good deals in this caliber are hard to come by.
MR. CORALL, PL. 5-1878
Tri-City Rlty. & Mtg., Inc.
1239 NE Main, College Pk., PO. 6-6227

COLLEGE PARK VICINITY—Extra nice 3-BR. brick, 6 mo. old. Entire house air cond. Beautiful kitchen, elec. stove, oven, dishwasher built-in. Carport, large cor. lot. $1,500 down. Assume loan, $12,800, mo. notes $92. A real good buy. PO. 6-5238; nites, Smith, PO. 6-8659.
IVAN C. JONES RLTY. CO.
891 Willingham Dr., Hapeville

COLLEGE PARK—5-rm. comb., tile bath, lge. lot. $6,750. PO. 6-3611. Amil J. Gerlock, Bkr., SW Main C. P.

COLLEGE PARK — Nice 6-rm., 3-bedrm. frame, like new. Lge. level lot. Near Airport, transp., schools and new Tri-City Shopping Plaza. $1,500 dn., assume loan $8,500. Mo. notes $78. PO. 6-5238; nites, PO. 6-8659.
IVAN C. JONES RLTY. CO.
891 Willingham Dr., Hapeville

EAST POINT
DE LUXE
LIFE will be a lark in this comfort designed DOLPHIN old brick at 2596 Farley St. See the beautiful decor and the convenient floor plan used in this 2-bath, 3-bdrm. home. The kit.-F.R., din. rm. and 100-ft. lot are especially eye catching. Ideal location for Ft. Mac, schls. and shop. center.
DOLPHIN HOMES
2653 Connally Dr., East Point
PO. 1-1162 Sid PO. 7-6618

EAST POINT, 207 Pollard St.—Living room-dining room combination, 2 bedrooms, den, large kitchen, bath. Work shop. Close to all conveniences. PO. 6-2034.

E. PT.—Really nice 6-rm. frame, near schl. and bus. $11,950.
DURRETT RLTY. CO., PO. 7-9436
2866 Church St., East Point

EAST POINT — 9-room frame, lot 75x200. $11,500, by owner. 304 East Cleveland. PO. 1-3349.

EAST POINT—By owner. Washington Manor. New 3-bedroom home, 2 baths, fam. rm., double carport. Or will rent. Call Jonesboro, Ga. GR 8-6566.

HAPEVILLE—2 new 3-unit bedroom frame homes. Near trolley, grammar and high schls. FHA, conventional or will swap. What have you? PO. 1-1526.

Hartford Av. SW (1460)
BY OWNER
3-BEDROOM brick. Weatherstripped, insulated, double carport, fence, practically new roof and furnace. Excellent duplex possibility. ½-block trans., 1-block school. $13,000. PL. 5-8934.

HEADLAND—Resale. Lovely brick, 2 yrs. old. Conv. new schools.
Morvis Rlty., PO. 6-9669
2872 Church, East Point

116 Arcadia St., E. P.
AIR CONDITIONED
3 BEDRMS., lge. mahogany-paneled rec. rm., 2 baths, sep. liv. rm. and din. rm., fully equipped kit. Can be used as duplex. Howell Tribble, DI. 4-4396, John Waldrop, DI. 4-0731.
ESKEW BLDG. & DEV. CO., BKRS. 2550 Fairburn Rd. DI. 4-1661

FOR YOUR custom home, in the tri-cities area, call Jack Petty, builder. PO. 6-5757.

DUPLEX, 1375 EVERHART AVE., SW
6 ROOMS, 2 BATHS, $7,500
PL. 5-1877, MR. NEELY, PL. 5-2561
J. D. OTWELL, Realtor, 609 Ashby

EAST POINT, PINEHURST DR. 8-rm. home, has duplex possibilities. Bargain price. Hartley-Stanfield. 1460 Venetian Dr. PL. 5-6602.

NEW — Brick homes. $10,500 FHA. SCHUMPERT, BKR. Arc. JA. 5-7738.

SIMEON L. STEED REALTY
2058 Sylvan Rd., SW. PL. 3-5113

4108 FAIRBURN AVE., SOUTHWEST
2 BLOCKS off Butner Road, Ben Hill. Well kept older home, gas central heating. 6-room asbestos siding, carport, several outbuildings with additional finished room. Spacious shaded lot 100x200. Close to transp. and schools. Open 2 to 6 p.m. Bargain price for a good down payment. Dolphin Homes Rlty., PO. 1-1162

NEW 3-BR. brick: FHA, $2,300 dn.-trade. McKown Rlty., DI. 4-3424.

3-BEDRM. BRICK, $13,950
LOUISE C. STUBBS, BKR.
2694 Headland Dr. PO. 6-3675

FOR better buys, Forest Park Rlty & Ins. Co., 1167 Main. PO. 7-0531

TO BUY, Sell or Rent, PO. 1-2153
EAST POINT REALTY CO.

BUY OR SELL—MEALOR RLTY. CO., 3113 Springdale Rd. PO. 1-5590.

Sales—"Coker the Broker"—Rentals. COKER RLTY. CO., PO. 6-6274. E.P.

FOR action buying or selling. Hiland Rlty., 510 S. Church, PO. 1-5348.

INVESTMENT with lovely home. Ranch brick. 3 bedrooms, separate dining room, 2½ baths, finished apt., also basement. Best section of East Point. Leone Norris, PO. 1-2223.
BROGDON RLTY. CO.
2699 Church, E. Pt., PO. 6-9677

Homes, Area 5 102

ADAMSVILLE DR. (3805)—New 6-rm. brick, built-in elec. kit., glass sliding doors to patio, will trade. Owner, PL. 3-0183.

CASCADE AREA
VACANT
ASSUME 4½% GI LOAN. 6 large rooms, full basement. Conv. Fort Mac. Equity handles with $1,800 cash. Carpets and blinds incl. See quick. Mr. Vance, PL. 5-2508.
Bullard & Mitchell Realty
935 Gordon St., SW. PL. 5-2508.

1393 RICHLAND RD. — 6-room home. Reduced for quick sale. PL. 3-7119.

8-RM. DUPLEX. GOOD LOCATION. Mims Rlty., 749 Oak. PL. 8-5568

Homes, Area 5 102

Westmont Rd. (1105)
CUTE AS A BUTTON and a real bargain in a desirable 5-room bungalow (3 separate bedrooms), cheerful living room has fireplace, handy-dandy kitchen with eating area, tile bath, porch and dalite basement, central heat. Near transp., schools and Ft. Mac. Requires only $1,000 cash including loan cost. Notes like rent. Turner Hudson, PL. 3-3020.
INGRAM & EADS RLTY.
2380 SEWELL RD., SW PL. 5-8012

E. CEDAR LANE (1982)
BY OWNER
EXCELLENT location. Conv. Ft. Mac, Venetian Hill School, Shop. center, like new, 6-rm. brick, 2 full baths, carport, util. rm., 100-ft. lot, ready to move in, must sell at once. Open Sunday 2-6. See by appt. any time. PL. 8-2561.

OPEN 3 'TIL 7 P.M.
3 BEDRMS., 2 full baths, built-in kitchen, sliding glass doors to patio, some with full basement. From $17,000 to $22,500.
TWO excellent locations Pomona Park Estates off Campbellton Rd. at Ft. Valley Dr. Ingewood Estates between Campbellton and Cascade Rds. off Fairburn Rd. FHA and Conv. loans. Some trades accepted. John Waldrop, DI. 4-0731, or Howell Tribble, DI. 4-4396.
Eskew Bldg. & Dev. Co., Bkrs.
2550 Fairburn Rd., SW, DI. 4-1661

CONSULT US TO BUY OR SELL
20 YEARS' EXPERIENCE
Cascade Rlty. & Ins. Co.
PL. 3-3412 PL. 5-5673

Holloway Rlty. & Ins. Agcy., Inc.
1266 Gordon St., SW, PL. 8-1264.

TO sell or buy, call Massengale Rlty., 2258 Cascade Road, PL. 8-6711.

TO BUY, SELL OR RENT
HUGH PAIR RLTY., PL. 5-1633

BRIARWOOD REALTY, INC.
1695 Campbellton Rd. PL. 8-6394

CALL US FOR 100% GI LOANS. SY. 4-2468; DI. 4-3948

M. M. Richardson Rl. Co., PL. 3-7713
2244 Belvedere Ave., SW

BUY—SELL—BUILD
WRIGHT REALTY
809 Cascade Ave., SW PL. 8-7505

TO BUY OR SELL CALL PL. 5-3511. DOUGLAS WOODS RLTY., 944 Gordon

CLEAN 7 rms., bath, 3 bedrms., suitable for 1 or 2 fams. Conv. to everything.
BANKS-NOLAN REALTY CO.
205 S. East Point St. PO. 1-8857

Homes, Area 6 104

Belmont Hills in Smyrna
3-BR. HOME—Newly decorated inside and out. New 25-yr. FHA loan. $595 down. $73 per mo. including T. and I. Call JA. 4-7039, Mr. Sears.

CRESTVIEW DR. (139)
West Smyrna Heights
BRICK, 3 bedrooms, large living room, dining room, 1½ baths, basement, 4½% GI resale. Priced for quick sale.

HOMES and lots for sale. Poston Rlty. Co., 249 N. Atl., Smyrna. HE. 5-4475.

FOR THE GATEWAY to a better home, buying, selling, remodeling. 2 offices to serve you. Listings wanted. J. L. Tatum & Co., Bkr., HE. 5-4412.

SMYRNA — Cost less than new, old brick, 3 bedrooms, 1½ baths, 1 year old, Hickory Hills. $800, assume loan. HE. 5-0561.

SMYRNA, GA. 3-bedroom brick, bath and half, carport and patio, utility room, wooded lot. FHA financed. For information see or call owner, 117 Zelma Dr., HE. 6-1008.

BEAUT. 3-bedrm. shingle, brick and shingle, and brick homes. $9,700 to $12,500. $300 to $400 down. All utilities. Open daily. Call HE. 5-4949; nights, CE. 3-1371.

WOODLAWN ESTATES
LISTINGS NEEDED, TR. 3-2444
Roscoe Gann Rlty., 1000 Peachtree

JUST FOR YOU
A NICE MODERN home. Like new. In Grove Park area. Aluminum siding and aluminum awnings. Extra large metal carport. Large living room, 2 bedrooms, large kitchen area with built-in cabinets, large tile bath with shower door, attic fan, air conditioner and floor furnace. Front and back porch. 1 block from trolley. 575 East Anthony St., NW. Buy owners' equity and assume notes at a low $37.50 per month. Call R. W. Davis after 3 p.m. SY. 4-5221.

Suburban Homes 105

DULUTH — Nice 5-rm. and bath frame, lot 100x200, L. R., 2 bedrms., kit., dinette. Conv. Xway, $8,000. Call Everett Bagwell, GR. 6-3424, night; GR. 6-3682, Green Realty Co., Duluth.

JONESBORO
NEW 3 bedrm. bricks. $150 total cash down. Drive out anytime to 115 and 117 Raymond St. B. C. Jones. GR. 8-8985 (Jonesboro).

NORCROSS—4-bedroom house, furnished. For rent or sale. Located on south Peachtree. 1-acre lot. JA. 5-4153.

VILLA RICA—5 rooms, reasonably priced, for cash. Phone 3162.

PALMETTO, GA.
WE have 6 nice 4- and 5-rm. frames, located heart of city. $500 total down. Excel. financing on bal. Jim Moss, PO. 7-3465.
GOEN & PRESTON, AGTS.
1617 Thompson Ave., E.P. PO. 7-747

STONE MTN.
CLOSE to elementary school, 7 spacious rooms, recently redecorated. Screened porch, nicely planted, fenced back yard, low teens. Stone Mtn. 9456.

TUCKER—If you can pay $4,000 down you can get a real bargain in a 3-bedroom, den, brick home, 3½ years old, built-in stove, large patio, fenced back yard, carport and utility room. Notes $70 month. 5% interest. Total $13,500. Owner, HI. 3-4901.

IDEAL COUNTRY PLACE — 6 room brick home, fronts 600 ft. on pretty 100-acre lake. Good fishing, garden spot. Only $11,500. Would sell lake. Dandy place for businessman, also lots 100x200 from $350 to $750. Call owner, HI. 3-6334.

FOR SALE—4 large rooms, bath, screened back porch, newly decorated, 190-foot frontage, 154 feet deep, on Clay Rd. Phone Austell 5098. D. O. Daniels.

GI RESALES—Farm and commercial props. Hamilton & Montgomery Rl., Inc., 5140 Buford Hwy. GL. 7-7249

HWY. 92 — Fairburn Rd., nr. Lee Rd. BY OWNER—All-electric ranch-type home. All modern conv. Also extra bldg., 1,600 sq. ft. Beautiful trees. 15½ acres, 603-ft. hwy. frontage. Owner leaving state. Best price for quick sale. Will divide. Will finance. Come 4 mi. past river. T. S. Crandall, Douglasville, WH. 2-2967.

SOSEBEE REALTY & INS. CO. Gordon Rd., Mableton, Austell 2530.

3 ROOMS, bath, $3,500. Hogan Rlty. Co. Ben Hill, DI. 4-1100.

2-YR.-OLD MODERN BRICK—6 large rms., sep. living and dining, kit., 2 bedrms., pine-paneled den, tiled bath, plenty closets, cent. heat, storage rm. with hot water heater, 15-ft. carport. Attractive landscaped lot 100x200. Call Hampton 3932.

CHOICE acreage in N. Fulton, Conkin Rlty., S. Spgs. BL. 5-1560.

35 ACRES—Country house, paved road, county water, near Roswell. Mrs. Utzman, ME. 6-1075, CE. 3-5486. Palmer Realty Company, 3181 Peachtree Road.

Suburban Homes 105

COUNTRY LIVING
CITY CONVENIENCES
5356 RED MILL ROAD—Beautiful 6-rm. brick. Porch, full bsmt., large wooded lot. Conv. Airport, Ford plant. Mr. Byrd, PO. 6-3984.
TRI-CITY RLTY. & MORTGAGE, Inc.
1239 NE Main College Park, Ga. PO. 6-6227

Home Sites 107

BRIARCLIFF RD.—387 feet. Residential. Close to stores, Expressway, schools. Sacrifice. ME. 4-8394.

CAMPBELLTON RD., 92 HWY.
5½ MILES from river in Douglas County, 34 extra large nice choice lots with county water, natural gas. Phone, electricity. $600 and up. Big bargain. Terms. At cost if all are taken for cash. PL. 5-0277.

NE Area Lots—Priced Right
CE. 3-0664, CE. 7-4335, TR. 3-1471
Atlantis Rlty., 1266 W. P'tree

N'SIDE acreagt. lots a spclty. Smith Rlty., 3617 Roswell Rd., CE. 3-2176.

NW LOTS. Mrs. Johnston, BL. 5-3647
Jim Royer Rlty., S. Spgs. BL. 5-1880.

NW SECT. — 5-acre beauty, $10,500. Salmon Rlty., N'side Dr., BL. 5-3033.

POLAR ROCK AVE.—Near Lakewood. Wooded lot 60x160. Priced $1,450 each. Terms if desired. MU. 8-4372. DR. 8-2849 eve.
Little Rlty & Ins., 215 Flat Shoals

SANDY SPRINGS — Wooded 2-acre lot with creek. Day, BL. 5-1880; night, HI. 3-9281.

200x550 — P'tree-Dunwoody, $7,500. Carswell-Sims, 1680 P'tree, TR. 6-5811.

BEAUTIFUL lake-front lots, close-in. All utilities, $2,500, terms. TR. 6-1947

BEAUTIFUL bldg. lot, 100x450, all conveniences, ½ mi. of Sandy Springs, $3,995. BL. 5-2077, PL. 5-8023.

700 FT. PAVED RD.
FRONTAGE with sewerage, gas and water, between Atlanta and Tucker on La Vista Rd. Nice small home on approx. 20 acres; mostly level. Ideal subdivision. Excl. R. C. CASSELS, DR. 3-1981; H. C DAUGHTRY, DR. 7-1002; or office, JA. 2-9511.
DRAPER-OWENS CO.
Grant Bldg. Realtors

CHOICE residential lots. Woodall Rlty., 311 Buckh'd Ave., CE. 7-8639.

BIG wooded lot. $1,250. DR. 7-1426. SPITLER RLTY., 254 2nd Ave., SE

KENILWORTH ESTATES
100x250 Wooded lots $3,500
Lake privileges—terms. DR. 3-2549
Grady Duffee—Realtor
Suite 100, Rutland Bldg., Decatur.

Income Property 108

CHAMBLEE — 5 new brick duplexes, air conditioned and rented. Buy direct from owner. Call CE. 7-5889, weekdays 8-5.

ECHO LAKE—Douglas County. 40 acres with 12-acre lake, stocked. 6 boats. S. Gordon Rd. Cross river, follow signs.

NEW colored duplex. 6-unit apts. rented. Mr. Bowden, ME. 6-1694, CE. 3-2167, Stanley Hall Rlty., B'head.

NE SEC.—7 units. $550 mo. inc. 4¼% times gross. Bush Rlty., 984 P'tree, TR. 4-2816. TR. 6-5050.

SOUTHWEST—Vacant lot, zoned for 5-unit apt., $3,500. J. C. Johnson Rlty. Co., 859½ Hunter, NW. JA. 3-2953.

YOUR LOT, WE BUILD
COLORED apts., jumbo brk., 1 bed-rm., $3,000. 2 bedrms., $3,500. Atlantis Rlty., 1266 W. P'tree. TR. 3-1471, CE. 7-4335.

BRICK duplex—3 bedrms., 2 baths. Gross Rl., 976 P'dmt., TR. 4-6326.

CLEAR, close-in Luckie street corner, leased by manufacturing and oil company, on account of tax reasons would trade up on Northside business property or acreage. Not over $100,000. Owner. CE. 7-0602.

$17,200—4½ X GR.
NICE, 4 UNITS, NE. A STEAL
ESKEW, HE. 5-5651
DAVIE & ESKEW REALTY
70 Piedmont Ave., NE. TR. 5-0117

NEW brick duplexes. 2 BRs Low 20s. Mr. Bowden, ME. 6-1694, CE. 3-2167. Stanley Hall Rlty., Buckhead.

19 UNITS, 19 BATHS
200 E. TEMPLE, Col. Pk. Brick, lge. level tract, plenty of playground and parking. $15,000 cash and assume loan of $60,000.
BUTLER REALTY CO.
1236 Lucile Ave., SW PL. 3-5881

TO BUY or sell, call Bill Forsyth, Scheer Realty Co., TR. 3-1777. 59 Peachtree Pl.

LOT zoned for apt. Nr. P'tree Rd. Tillis Rlty., P'tree Hills. CE. 3-3014.

20 UNITS Central Choice, $125,000. Cap. Rlty., 1106 W. P'tree. TR. 4-1156

Commercial Property 109

MEMORIAL DR. (986). Lot 50x150, zoned C-1, ideal for used-car lot. Will grade to suit tenant. $65 month. JA. 3-2329.

NE — MODERN, air-conditioned building, brings $2,709 yearly. 5-year lease, asking $26,500. ME. 4-5469. 140 A., So. Cobb. $985 A. JA. 4-8823. Ken'saw L. & Sales A. Inc., Healey Bl.

5½ ACRES
STEWART AVE—Zoned commercial, 370-ft. frontage, $125,000. Call MILT KELLEY, GL. 7-6242, or TR. 4-0874. Rickett Realty Co., 1139 Spring St., NW.

REAL HOT SPOT
MOVE or branch your business into the fastest growing area in Georgia. We are developing valuable commercial property just off the perimeter interchange on U.S. 23 in Doraville, Ga. Will build and lease to desirable tenants. Don't wait, space is scarce. For information call GL. 7-8121.

ZONED M-2 (Heavy Industrial). 1535 Hill St., NW. 50x150 with 6-rm. house.
DOWLING REALTY, TR. 5-8057
675 Penn Ave., TR. 4-2080

INDUSTIRAL LOT. $2,500. Owner, JA. 3-7313.

Other Cities Realty 110

FOR SALE IN FLORIDA
OLD, well-established wholesale beer distributorship doing good, all-year business. Owner retiring. $45,000 needed to close. P. O. Box 167, Tallahassee, Fla.

Farms and Lands 111

HENRY COUNTY
27 MI. S. ATLANTA, just off 42 hwy. 75 acres, large old 2-sty. house, creek, 20 acres cultv., bal. in trees. $11,000. Good terms. Also 10 acres, just off pavement, mostly pines, good rd. ftge. $2,500.
T. K. WHITE, BKR., WHITE DR. 155 Hwy. Ph. Stockbridge, GR. 4-4151

HENRY COUNTY
75 ACRES, 27 miles S. Atlanta, just off 42 Hwy. Old 2-story house, creek, 20 acres cultivated, balance trees. $11,000. ⅓ cash, bal. easy terms.
T. K. WHITE, BKR., WHITE DR. 155 Hwy., Ph. Stockbridge, GR. 4-4151

HENRY CO., 175 A, 4-rm. house, $220 a. T. H. White Rlty, 4079 Glenwood Rd. BU. 4-1434.

N. FULTON
TREES, 65 ACRES, $135 PER ACRE
16 ACRES, 6 rms., bath, stream, $8,500. Ga. Real Est. Serv., 98 Ala. Roswell 6621-3926.

ROCKDALE CO.—51.79 A., pvd. rd. DR. 8-2939, Griner, P'tree, CE. 7-6165.

Homes, Area 1 94

Homes, Area 1 94

WHAT DOES THE HOME LEASE-OPTION TO PURCHASE PLAN MEAN?
- Simply that you can buy a Longview Home—like paying rent on any comparable home—but with no down payment.
- At the same time, you can accumulate an equity in a home.
- You can sell the equity that you have accumulated.
- You can exercise the option to purchase at any time you desire.
- You can move out with no obligation.
- Rent for a 20-year term, and the home is yours.

20-YEAR LEASE-OPTION TO PURCHASE PLAN WITH NO DOWN PAYMENT
$127.53* Per Mo. Rents and Buys a $17,800 Home
$131.11* Per Mo. Rents and Buys a $18,300 Home
$134.69* Per Mo. Rents and Buys a $18,800 Home
$138.28* Per Mo. Rents and Buys a $19,300 Home
$141.86* Per Mo. Rents and Buys a $19,800 Home
*PLUS TAXES AND INSURANCE

DREAM HOME
ALL BRICK — 3 BEDROOMS— 2 TILE BATHS
HARWOOD FLOORS---SOME WITH FIREPLACES & FULL BASEMENTS
LANDSCAPED, WOODED LOTS

TRADE-IN
YOUR PRESENT HOME on a LONGVIEW HOME

Your Own Exclusive SWIMMING POOL

"OTHER FINANCING PLANS"
FHA INSURED LOANS SMALL DOWN PAYMENT NO CLOSING COST
100% G.I. LOANS NO DOWN PAYMENT TO VETERANS

Brokers Participation Invited

DRIVE OUT PEACHTREE RD. JUST BEYOND CHAMBLEE-DUNWOODY ROAD TO ENTRANCE PYLONS

Longview

LESS THAN 20 MINUTES FROM DOWNTOWN ATLANTA
A REPRESENTATIVE WILL CALL FOR YOU—JUST PHONE
GL. 7-0252 . . . OPEN EVERY DAY 10 A.M. TO 8 P.M.

Farms and Lands 111

COUNTRY LIVING
99 ACRES, 5 mi. west of Palmetto. Turn left off Hutchinson Ferry Rd. onto Atlanta-Newnan Rd. First house on left. 8 rms., 3 porches, bath. Plenty of outbuildings. Deep well. 3 streams suitable for lakesite. All land fenced, except where house is located. Come or call Palmetto 5141.

INVEST Where Investment Grows
Buy, Sell, Trade
MANN REALTY CO.
PHONE 4931 CONYERS, GA.

ACREAGE — For sale, near Lake Lanier, ME. 6-3031.

976 A.—9 MILES Oglethorpe. Paved Rd. 10,000 3-year-old peachtrees. Lots saw timber. Real buy, $125 per acre. Terms, 1-3 cash.

80 A. JUST off S. Gordon Rd., Cobb County, $27,500. Paved Rd. Invest now before price advances. Other good buys. No Sun. calls. Henry O. Bray, Real Estate, 9 Evelyn Way, NW. SY. 4-4182, GL. 7-7549.

For Farms and Acreage in N. Fulton
ARCHIE LINDSEY REALTY
Alpharetta 5534, Roswell 4136

HAVE CLIENTS FOR TIMBER-LANDS. J. H. DOLVIN CO., RLTRS., 3224 P'TREE RD., CE. 7-6702.

CERTIFIED DAIRY FARM—Gwinnett Co. Cates Rlty., Buckhead. CE. 7-6478.

Resorts 112

JACKSON LAKE—Will sell lease on 100-ft. lake front lot. BU. 9-8596.

LAKE RABUN — Summerhouse or hunting lodge, Lakemont, Ga. By owner. 2 bedrooms, bath, large living room, dining room, kitchen, 1,200 sq. ft. Call Mr. Adams, Atlanta, DR. 7-1741, Monday through Friday.

LAKE LANIER PROP.

CHICKEN, cattle farms, timber lands. H. H. Scoggins, PO Box 613, Cumming, Ga., TU. 7-5350-TU. 7-5185.

LAKE LANIER lots available. Reasonable. BU. 9-3435.

NORRIS LAKE
NEW 3-bedrm. brick, air conditioned, elec. heat. Lake view. $11,000. W. D. Jacobs, Broker, Norris Lake, Lithonia.

NEW SMYRNA BEACH, Florida. 4 rooms, tiled bath, utility rooms, garage, ½ block ocean. Large lot. $12,500. Reply P.O. Box 1122, New Smyrna Beach, Fla.

SWANN LAKE, choice lots, near lake, 80x250. Easy terms. Phone Stockbridge, 4463, Harris G. Hinton, Bkr.

BEAUTIFUL, level lot overlooking exclusive Lake Norris. Circumstances forcing me to sell very reasonably. DR. 8-6805 after 4 p.m.

WATERFRONT LOT, 85x296, near Cumming, $1,200. BL. 5-3651.

ACREAGE—For sale, near Lake Lanier, ME. 6-3031.

Wanted Realty 115

RESALES GI AND FHA WANTED
FREE APPRAISALS
CALL TODAY—
MONEY TODAY
WE PAY CLOSING COST
Tom English, DR. 7-6486, DR. 3-2830
FULTON-DEKALB REALTY CO.
2131 College Ave., NE

ANYWHERE, ANY TIME
GI AND FHA RESALES WANTED
CASH IN 24 HOURS
We Pay Closing Cost
NO APPRAISING FEES
AJAX REALTY, DR. 8-3601
EVENINGS, TR. 5-6208
1556 NO. DECATUR RD., NE

GI, FHA RESALES
NEEDED BADLY
MONEY waiting for you. Close in 6 hours. We pay closing cost. Call
GILBERT THOMAS
DR. 8-7166; JA. 4-4552
Thomas Rlty. & Ins. Agcy., Inc.
1164 Euclid Ave., NE JA. 4-4552

WANTED East Atlanta and vicinity. 5- and 6-rm. homes. Sell, trade, buy, rent. C. D. Henderson Co., JA. 4-0412, 495 Flat Shoals, PL. 5-5747.

CASH—CASH—CASH
GI RESALES WANTED
WE handle all details. Money waiting for you. Candler-Glenwood, East Lake, Decatur.
ALEXANDER, OFFICE, DR. 7-2661
ALEXANDER REALTY CO.
3140 Glenwood Rd. DR. 7-2661

WANT to buy 10 to 50 acres for client in Northeast section with good, livable home or would buy old house that could be remodeled. Pay cash for bargain. Phone HI. 3-6334, write L. O. Lankford, Bkr., 6024 Lawrenceville Rd., Tucker.

GI OR FHA
RESALES WANTED
Jas. A. Parks Rlty. Co.
758 CASCADE AVE., SW. PL. 8-2694

RETIRED couple has all cash, wants home on S'side immed. PO. 6-5238; nites, Smith, PO. 6-8659.

IVAN C. JONES RLTY. CO.
891 Willingham Dr., Hapeville

EAST ATLANTA REALTY CO.
498 Flat Shoals Ave.
We Sell 'Em JA. 4-7781

E. ATLANTA, S. Decatur — Need 5- and 6-room houses. DR. 3-0017.

BRANNON-WOOD RLTY., S. Decatur
TO SELL or rent your property, call SAMUEL ROTHBERG, REALTOR TR. 2-0706

TRY OUR 30-DAY LISTING, CRESTWOOD RLTY. CO., REALTORS, 1502 SAGAMORE DR., ME. 4-5200.

NEED NE DUPLEX — TR. 4-2660 Chas. LaFontaine, Bkr., Healey Bldg.

LISTINGS WANTED. Dargan, Whitington & Conner, Rltrs., Hurt Bldg. JA. 1-1971.

LIST IT—We'll sell it. Single and multiple units needed. Lane Rlty. Co., JA. 4-8495.

SUBURBAN ACREAGE or farm. JA. 3-7130, Rowe Rl., 1400 Glenwood.

LIST your real estate with us. Haas & Dodd, JA. 2-3111, Haas-Howell Bl.

GLENCO REALTY CO.
Dec. Fed. Brch. Bldg., DR. 8-2555

HOSFORD REALTY, INC.
REALTORS 542 CHURCH ST.

BRANNAN-PERRY, INC.
Realtors, 2469 N. Decatur Rd.

WANTED—Real Estate Listings
MAX WRIGHT RL. CO., TR. 4-2101

Jerry McHan Realty and Loan Co.
421 Hairston Rd., Stone Mountain

SCOTT RLTY. & INS. CO., INC.
505 Fulton Federal Bldg. JA. 4-1378

20 YEARS' experience selling Atlanta property, Wright & Catlin, Maple Dr., CE. 3-3288.

CASH GI resale. DR. 7-3315, ME. 6-1952, Leathers Rlty., Dec.

INVESTMENT — INCOME PROP. MU. 8-1843, Nu-Way Rl., 606 N. H'ld.

FOR FREE APPRAISALS ON YOUR PROPERTY, WRITE OR CALL Butler Auction Co., 811 N. Broad St., Rome, Georgia. Phone 4-6962 or 6931.

TO SELL, rent or trade, CALL
Worley Field, Rltrs.
328 W. Ponce de Leon DR. 8-1764

RETIRED DOCTOR with cash looking for several houses that need repair. PO. 6-2136, TR. 2-1898. Dennis E. Brown, Bkr., 2996 Stewart.

WE will sell or rent your property. L. W. MORRIS CO. DR. 7-3861

ME. 4-4241 to sell your property. Anderson Rlty. & Ins., B'cliff Rd.

HAVE clients for NS listings. Ollie Harrell Rlty., 254 E. Paces Ferry, CE. 7-4742.

BUYERS—Houses, East Atlanta. MU. 8-4497. SHOWER RLTY. CE. 3-4481.

HAMILTON & PITTS, BKRS.
4004 Peachtree Rd., CE. 7-7011

E. ATLANTA — Need 5 and 6 rms. MU. 8-7199. Mitchell Rl., 105 Dahlgren

WILLIAM R. JOINER REALTY CO.
931 W. Peachtree, NE — TR. 6-5507

HARDY REALTY CO.
Clarkston, Ga., Phone HI. 3-7530

HENDRIX REALTY COMPANY
274 Norwood Ave., NE — DR. 8-5575

NEED DUPLEX-APT. LOTS
Holley Rlty., 3179 Maple, CE. 3-1882

WANTED—RESALES
NEAL & WESTBROOK RLTY.
1799 Candl. Rd., DR. 8-9885, BU. 9-0293

CHAPMAN RLTY. CO., REALTORS.
71 Forsyth St. MU. 8-1638

Need 5- and 6-rm. Homes
Have Cash Buyers—Free Appraisals
Day or Night—PL. 5-5711, PL. 5-8212
STANALAND Rlty., N. Main, East Pt.

GET QUICK CASH
FOR your property. We have buyers waiting. Reliable, honest, courteous service. FREE APPRAISAL
VLASS & DOWDY REALTY
272 Whitehall St., JA. 4-6888

Roy D. Warren Rlty., Inc.
REALTORS 418 HEALEY BLDG.

GENE CRAIG CO.
Rltrs. 3431 Maple Dr. NE. CE. 7-7536

HOUSES — Any sect. Atlanta Realty Co., 83 Cain St., JA. 2-6677.

A. B. COX REALTY, Brokers
611 Grant Bldg. JA. 3-3528

WE CAN SELL
YOUR HOME
IMMEDIATELY!
IF IT IS LOCATED IN DeKalb County, near Decatur or in the northeast area. We have prospects wanting to buy! Call Pat Gillentine, ME. 6-3334, res., or Hal Garrett, ME. 4-0757, res.; DR. 8-3636 ofc.
THIBADEAU, SHAW & BRANNAN COMPANY
REALTORS 1240 CLAIRMONT RD.

SALES—RENTAL—INSURANCE
L. F. Jenkins Rlty., MA. 7-5768
Realtors 531 Moreland at Glenwood

TO SELL or rent your property call WEYMAN & CO., JA. 4-0281.

TO BUY OR SELL
KNOW your value and how it can be financed. Call Joe Maddox, CE. 7-8744, evenings; JA. 4-2679, days.
MADDOX REALTY, INC.
1324 Healey Bldg. JA. 4-2679

Realty Auctions 116

REAL ESTATE AUCTIONS
DOZIER LAND CO., LI. 6-7756
Southern Mutual Bldg., Athens, Ga.

CUMMUS AUCTION CO., 809 Forsyth Bldg., Atlanta, JA. 3-7073.

Realty Auctions 116

WE SELL any type Real Estate at Auction or Private Sale.
JOHNSON LAND CO., BKR.
CEdar 7-7122 2468 Montview Dr., NW

T. LYNN DAVIS Realty & Auction Co., Inc., 4459 Broadway, Macon, Ga. Phone 2-5434.

JOHNSON AUCTION CO.
414 Grant Bldg., Atlanta, JA. 5-7701

WE sell throughout South at auction. J. L. Todd, 302 W. 3rd St., Rome, Ga.

TRANSPORTATION

Aviation and Services 120

PLANE SALE

LUSCOMBE, metal	$1,495
STINSON, radio	2,295
182, '57	8,995
172, '57	6,295
T6-SNJ, Narco	1,695
CESSNA 140	2,795
ERCOUPE	2,695
CHIEF, '41	995
TRI-PACER, '56	4,695
COMANCHE, 150 hrs.	13,990

THESE bargains subject to prior sale.
King's School of Aviation
Columbus, Ga.

Mobile Homes 121

CLIPPER Sportsper Dem. 13 ft., $895; 17 ft. self-contained, Nomad, $1,495. Dugan Travel Trailer Sales, Marietta Ga. Phone 7-2984.

ELCAR—1956, 2 bedrooms, awnings and other extras. Small down payment. Assume loan. Allen Trailer Park, Lot E4, 2520 Jonesboro Rd.

RICHARDSON MOBILE HOME 1956. For immediate sale, 41x8, 2 bedrooms. Built-in baby bed. MA. 7-6262.

SCHULT — 33-ft., modern, 2 bedrooms. $1,050. Also others. George Trailer Sales, 2937 Stewart Ave., SW.

TRADE YOUR FURNITURE
BUDDY'S TRAILER SALES
MARIETTA AND ATLANTA

Colonial Mobile Homes
2461 Stewart Ave., SW. PO. 6-3931

GENE'S TRAILER SALES
2626 Stewart Ave., SW PO. 6-7621

RECOND., USED TRAILERS
ATLANTA'S largest stock of good used trailers, all sizes. Terms.

ATLANTA TRAILER MART
1780 Stewart Ave., SW. PO. 1-8888
OPEN EVENINGS AND SUNDAY

WANTED—50 USED TRAILERS
3 YEARS OLD AND OLDER
Vesters Trailer Sales
2224 Stewart Ave., SW PO. 1-0362

WANTED — House trailer for lakesite. Will pay cash. PO. 6-6010.

INVENTORY SALE
DETROITER—ELCAR—
PONTIAC CHIEF—ROYCRAFT
Prices drastically reduced.
COME and see the best selection of mobile homes at either of our locations, at the BEST prices you will find ANYWHERE.
FRANK LEE, INC.
2 locations to serve you best.
2153 Stewart Ave., SW
2315 Stewart Ave., SW
"Service our policy. Satisfied customers our goal."
PO. 1-7833—PO. 6-8796

LATE '57—45-ft. Detroiter, like new. Moved into new home, trailer now vacant, sell or trade equity for what have you. Owner, Jonesboro GR. 8-6719.

WILEY TRAILER SALES
2920 Stewart Ave. PO. 6-3488

DUGAN'S Travel Trailer Sales—"Clipper," dealer at Walker's Trailer Court, Marietta, Ga. Phone: 7-2984.

A-BAR-G TRAILER SALES
Betw. Smyrna-Marietta old Hwy. 41

GATE CITY TRAILERS
Travel—Vacation—Boat—Horse
Build or repair any type. PO. 6-2722

BEST BUYS—LGE. STOCK
NEW AND USED
STEVENS TRAILER SALES
Marietta—2544 Roswell St.
Atlanta—NE Ex'way and Piedmont

Trucks, Trailers, Buses 122

CHEV., '59 ½-ton pickup. Sacrifice prices while they last during year-end clearance sale. $1,650 total price, $100 dn. delivers, balance to suit you. Central Chevrolet in Buckhead, CE. 7-4661.

CHEVROLET—1955, C.O.E., C & C. 1½-ton. 2-speed rear axle, tandem wheels. $650

CHEVROLET—1951, 2-ton, C & C. $150. PL. 5-1042, 8 to 5:30 p.m. 1200 Allene Ave., SW.

CHEVROLET, 1955 1½-ton flat bed. Roy Trull, ME. 6-4309, agt.

CHEVROLET—1942 dump truck. Fair tires. $250. JA. 5-0079.

DODGE—½-ton pickup, good condition. Cheap. MA. 2-0468.

DODGE—1949, ½-ton truck, good condition, $225. DR. 3-6900.

FORD—'59 PICKUPS — As low as $1,648.88. No cash needed. Up to 21½ months on the balance. See or call Chuck Rhodes or Doc Mays, PO. 1-0671, Universal Motors.

FORD — 1951 panel, V-8. Radio, heater, excellent condition. Private owner. $350. MA. 2-6195.

FORD — '58 ½-ton pickup, "6" cyl. Heater. 8,000 miles. $1,295. CE. 7-4413, agt.

FORD — 1950 F8, 5- to 6-yard dump body. $650. TR. 6-2028.

FORD—1959 pickups, 6-cylinder with turn signals, rear bumper, oil filter. $1,635 plus all taxes. Call George Albright, ME. 6-4301 days, nights BU. 9-4215, agt.

GMC 1954 1½-ton with 16-ft. metal van, $350; 1950 Chevrolet 12-ft. van, $150. TR. 4-4476, Ext. 102.

INTERNATIONAL HARVESTER CO. Used trucks, all sizes. See Long, 580 Whitehall St., SW. MU. 8-4440.

INTERNATIONAL — 1949 ½-ton pickup. Good running condition. $100. JA. 4-6408, DR. 8-2837.

MACK — 1956 H 633 T, pusher axle, California-type tractor, motor reconditioned, new paint, good tires, heavy duty FA 514 front axle. PRD 72 direct transmission, RAD 508 rear axle, perfect West Coast run. Call BU. 4-1671 after 6 p.m.

DEALERS ONLY
SPECIAL AUCTION
MONDAY, SEPT. 14—Trucks, station wagons and Jeeps. Big, free dinner—12 noon. Also regular auto auction sale every Tuesday and Friday.
DIXIE MOTORS AUTO AUCTION
718 Angier Ave., NE MU. 8-4576

Largest Used Truck
Center in the South
GMC Truck & Coach Div.
All Makes and Models
745 Memorial Drive, SE
DAY, JA. 3-1611; NIGHT, MU. 8-1059

SPECIAL DEAL
FORD, '59, pickup trucks, as low as $1,645. No required down payment, up to 30 mos. on bal. Call Steele or Smith, Agts., DR. 3-1691

USED TRUCKS—TRUCK PARTS
STANDARD TRUCK & EQUIP. CO.
949 Memorial Dr., SE MU. 8-6610

Refrigerated Trucks
FORD, 2-ton, equip. with auto. refrigerated body. Ideal for frozen foods. Special at $1,750 ea. Fulton Equip. Co., 2235 Stewart Ave., SW. PO. 7-8606.

(2) '55 PANEL trucks, one Chev., one Ford.
'53 FORD pickup. Extra clean.
'54 FORD pickup, "6" cyl. Like new.
'54 GMC pickup.
'56 DODGE pickup.
RALPH KINSEY, ME. 6-4309, AGT.

Motorcycles 123

B.S.A. Triumph Sales & Service
ATLANTA M-C SALES
130 Auburn Ave. MU. 8-6067

CUSHMAN MOTOR SCOOTERS
New and Used—Easy Terms
CUSHMAN MOTOR SALES
774 Ponce de Leon — TR. 5-3856

CUSHMAN Eagle, 1956, $150 cash. BU. 9-8596.

HARLEY-DAVIDSON — 1949, overhead valves, rebuilt motor, top and bottom. MA. 7-1660.

MOTORCYCLE — Harley-Davidson, 1955, SLH, $325. Assume notes, DR. 3-7328.

SEARS 125, 1958. Clean and had excellent care, low mileage. $145 cash. PO. 7-9857.

INDIAN BMW ZUNDAPP
AL RODI MOTORCYCLE SALES
1404 DeKalb Ave., NE JA. 3-1144

CUSHMAN Husky motor scooter, 1953, $75. JA. 5-0079.

1958 Hummer 125	$265
1957 INDIAN Apache	$495
1954 Harley 74-OHV	$595
1954 HARLEY 74-FLH, loaded	$675
1955 HARLEY 74-FLH, loaded	$795
1956 HARLEY 74-FLH, loaded	$895
1959 HARLEY 74-FLH, Demo	$1,345
3 WHEEL Servi-Car, nice	$595

See the new "TOPPER" Scooter
MARION ROBERTS, 1126 W. P'TREE

1950 MODEL BSA—500 CC. PL. 3-6858.

TRUCKSTERS — 4 used Cushman. Reasonable. Southwest Equipment Co., PL. 3-1724.

1957 INDIAN TRAILBLAZER. Small equity, take up notes. PL. 3-1657.

Auto Parts, Services 124

ARMY TRUCK and Jeep parts. Lee Lance Hwy. 42, Conley, Ga.

GEORGIA MOTOR SUPPLY CO.
382 Whitehall St., SW. JA. 5-2031

MOTOR CENTER
367 BOULEVARD, NE TR. 6-0021

AAA MOTOR & TRANS. Serv., 516 Marietta St. NW. JA. 5-0477.

DRIVE A LITTLE, SAVE A LOT. East Pt. Chevrolet Dlr., PO. 7-2611

FOR THE best radiator service in town or anywhere around—Cochran's, PO. 7-8244.

Hilltop Auto Salvage
2732 JONESBORO RD., SE
REBUILDABLE WRECKS
'59 FORD, 4-dr. custom.
'59 BUICK 4-dr. HT — '58 SIMCA.
'58 DESOTO 4-dr. P.S., P.B. Air cond.
'58 FORD 2-dr. Fairlane.
'57 CADILLAC Coupe de Ville.
'58 CHEV. 4-dr. ht.
'55 BUICK, P.B., P.S., air cond.
Atlanta's Largest Selection of Used Auto and Truck Parts
MA. 2-8112

MOTORS OVERHAULED, $39.50 UP. UNITED MOTOR EXCH., JA. 4-8431

Auto Parts, Services 124

SEATS for bus, boats or jeep, $7.50 each. Two 7.00x16 6-ply tires, tubes and wheels, like new, $45. PL. 5-2909.

TRANS. OVERHAULED, $39.50 UP MOTOR EXCH. SERVICE, JA. 5-6408

Car, Truck Rentals 125

TRUCKS FOR RENT
BELLE ISLE
DRIVE-UR-SELF
MOVE-UR-SELF
OPEN DAY AND NIGHT
ALL types of trucks. Excellent condition. Hydraulic gates, dollies, furniture pads. Low rates include everything. No hidden extras.
BELLE ISLE
TRUCK RENTAL
189 HOUSTON ST., NE.
PHONE JA. 2-9282

MOVE YOURSELF
Save Money
RENT A TRUCK
FROM US
DIXIE
Drive-It-Yourself System
62 Courtland St., NE
PHONE JA. 4-1545

RENT A NEW TRUCK
Austin's Car & Truck Rentals
New Location
590 PIEDMONT AVE., NE
(Corner Linden) TR. 2-3538

Antique, Classic Autos 126

A-MODEL 1931 coupe, rumble seat, completely rebuilt. Best offer over $400. PL. 5-9109. 520 Atwood, SW.

Wanted Automotive 127

CASH PAID FOR CARS
GLENN BUICE USED CARS
367 Spring St., NW, JA. 4-1961

CASH FOR CLEAN CARS
WADE MOTOR, 480 Spring, NW

TOP dollar paid for clean, used cars. Hub Motor Co., JA. 2-9070.

ADAMS MOTOR CO.
BUYS any make or model auto or truck 1 to 1,000. Highest prices paid.
501 S. Main, East Point, Ga.
PO. 1-0601-2

WE PAY
TOP PRICES
IF YOU want to sell your good, clean used car today, we will pay you TOP PRICE for any make or model. We need your car! Come by or call now! Woody Briscoe, Used Car Mgr.
CENTRAL CHEVROLET
2930 Peachtree Rd., CE. 7-4661

CASH TOP DOLLAR PAID FOR YOUR CLEAN USED CAR. See Dan Patterson or Ed Caldwell, Crest Motor Co., 2908 Peachtree Rd., CE. 7-4413.

SELL US YOUR CAR
IF WE can't pay you enough, we'll sell it for you and get you $100 to $300 more than anyone in town. C and S Cars, 296 Spring St., JA. 5-3633.

BEST PRICES for junk cars, trucks and steel. We pick up. Open Saturdays. Forest Park Metals, PO. 7-9393.

WANTED—Used trucks. Any make or model. R.G.A. Motors, 297 North Highland, NE. JA. 4-4202.

Volkswagens Wanted!
TOP prices paid, all models. Call Roy Jones at
BILL SPREEN, INC.
391 Spring, NW. JA. 3-8541

Imported or Sports Cars 129

ANGLIA, 1958 English Ford, 7,700 actual miles. Assume notes $57.95 monthly. JA. 3-6395, Paul.

AUSTIN, 1953—Good condition. $375. ME. 6-5974. No Sun. calls.

FIAT 958, 1100 series, 4 door, like new, low mileage, original owner. Bargain. Terms. PO. 7-6886.

FIAT — '59 "1100" series, 4-dr., heater. Like new. Only $1,595. Harris Hubbard, CE. 7-4413, agt.

FIAT—Sales and Service
Hills, Inc., 3163 Roswell. CE. 7-2627

JAGUAR, 1953, XK-120 Roadster. Excellent condition. Must sacrifice. TR. 2-3688.

KARMANN-GHIA, just off boat, no miles. Discount price takes shipping labels and all. Accept trade. PO. 6-0079.

MERCEDES-BENZ
AUTHORIZED DEALER
SALES — SERVICE — PARTS
HIX GREEN BUICK CO.
41 North Ave., NE TR. 2-5844

MORRIS—1957. Excellent condition. Only 12,000 miles. $995. Can arrange financing. SY. 4-7820.

MG, 1958, white, sports model. 13,000 miles. Hurry. CE. 3-9817.

METROPOLITAN—1959 hardtop. Radio, heater, white-wall tires, less than 4,000 miles. No down payment. Take up notes. JA. 2-4779.

MGA — '58. White with red. New condition. 12,500 miles. Should be seen. $1,950. TR. 2-2576.

METROPOLITAN, '58 Hardtop. Like new. Call Jensen, DR. 7-1739, agt.

MG-TD 1951. Mint condition, black. $995 firm. Never raced. PO. 6-7256.

MG-TD, 1953, VERY good condition, $975. Call CE. 3-5334.

MGA 1959 sport roadster convertible. Low mileage. PL. 3-7415.

RENAULT Dauphine, '58. Excellent condition, no down payment, assume payments of $56 month. BL. 5-1985 after 6.

RENAULT Dauphine, 1958. Perfect condition, like new, driven 8,000 miles. $1,400. Original owner. PL. 5-8131.

RENAULT Dauphine, 1958. Very clean, top-notch condition, good tires. Metallic green. $900. PO. 7-3951.

SIMCA — '59 Grand Royal hardtop. R. and H., practically new. Only $1,595. CE. 7-4413, agt.

SIMCA—1957 Versailles V-8. Straight drive. Extra nice. Gilley Motor Co., PO. 6-8693.

TRIUMPH, 1957 TR-3, excellent condition. Like member of family. 18,000 actual miles. Best '57 you'll ever find. GL. 7-9583.

VOLKSWAGEN — 1957, black de luxe, American model, like new, radio, white-wall tires. $1,295. DR. 7-4493.

VOLKSWAGEN—Decatur, DR. 8-7571. Jackson Motor Co., 211 W. P. de Leon

VOLKSWAGEN, '59
IMMEDIATE DELIVERY
MARION MOTORS
411 West Peachtree, JA. 4-2649

VOLKSWAGEN — '57 convertible. Like new. $1,495. CE. 7-4413, agt.

VOLKSWAGEN — BILL SPREEN, INC., 390 W. PEACHTREE.

VOLKSWAGEN — 1958 convertible. Can be seen at 4729 Allen Dr., Doraville, or phone GL. 7-7592, BU. 9-1322.

GERMAN sports car. Must sell, will accept trade and arrange financing. Jack Horner, TR. 4-2751.

HARRY SOMMERS
ECONOMY CARS
SPORTS CARS
ENGLISH FORD .... JAGUAR
FIAT .... AUSTIN-HEALEY
ALFA-ROMEO .... PEUGOT
AUSTIN A-35 .... M.G.A.
MORRIS .... RENAULT
Complete Factory Parts and Service For Each Make

SPORTS CAR CENTER
TOM AND JIM DOWNING, OWNERS

500 W. Peachtree	JA.	3-2561
486 Spring St.	JA.	3-1581
2953 Peachtree Rd.	CE.	3-5309
500 N. Main, E. Point	PO.	1-8448
741 Spring St., NW	TR.	5-9321

VOLVO

500 W. Peachtree	JA.	3-2561
2953 Peachtree Rd.	CE.	3-5309

Italian Imported Car Co.
FIAT, 741 Spring St., NW, TR. 5-9321

Foreign Economy Cars
SPORTS CARS
SALES—SERVICE—PARTS
Import Motors Ltd., Inc.
46 North Ave., NE TR. 6-8228

PLENTY OF NEW VOLVOS
Atlanta's Authorized Volvo Dealer
FOREIGN CAR SALES
PO. 7-0565, 318 N. Main St., E.P., Ga.

HANSON BUICK, INC.
131 W. P. de L., Decatur, DR. 3-1685

Downing Motors—RENAULT
486 W. Peachtree, JA. 3-3461

RAY CARTER
680 Spring St. TR. 3-1476

Autos for Sale 130

BUICK — '57 Special 4-dr. hardtop. Auto. trans., P.S., P.B., R. and H., 2-tone paint, white tires. Sharp car at $1,595. CE. 7-4413, agt.

BUICK — 1955 Riviera, full power, air conditioned, 2-tone paint, tinted glass, radio, heater, privately owned. Sell or trade. HI. 3-5554.

BUICKS — All models, best deal.
JOHN DAVIS BUICK
East Point PO. 7-4325

BUICK — 1954 Super, 4-dr. Nice car at $695. Foster Mtr. Co., BU. 9-2313.

BUICK—1952, real clean, R. and H., auto., W.W. tires. Full price $295. C. and S. JA. 3-5086.

BUICKS (3), 1953 Riviera, 2-dr. hardtops. No down payment, $33.50 month. Roy Trull, ME. 6-4309, agt.

BUICKS—'59, officials' cars, 2-dr. and 4-dr. hardtops, factory air cond. Save up to $1,100. New car warranty. Call Bill Wells or Jack Gandy, DR. 3-1685, agt.

BUICK—'59 demos. Can save up to $1,000. New car warranty. Less than 2,500 miles. 37½ months financing. Call Jim Bowers, DR. 3-1685, agt.

BUICK—1949 ambulance. 30,000 act. miles. A painter's dream. Only $395. C & S, JA. 3-5086.

BUICK — '56 Special 2-dr. hardtop. R. and H., auto. trans. Like new. Only $1,295. CE. 7-4413, agt.

CADILLAC—'57, "62," coupe. Like-new condition throughout, beautiful 2-tone finish, 29,000 actual miles, power steering, brakes, radio, heater, Hydra-Matic, electric windows, seat, white-wall tires. $2,995. Mitchell Motors, Inc., 33 W. Peachtree Pl., NW. JA. 3-5906.

Autos for Sale 130

CADILLAC—1957 Eldorado hardtop, original cost over $8,000, 17,000 miles. One owner. Every conceivable extra. Day JA. 1-2368, night CE. 7-7484.

CADILLACS
BIG stock of '59 models. Good trades, big discounts.
CLYDE OWEN
766 W. Peachtree
TR. 5-8381

CHEVROLETS
'59 CLEARANCE SALE
Prices Slashed—Terrific Trades
OVER 300 IN STOCK
Biscaynes now only—$1,869
Bel Airs now only—$2,069
SAVE $1,200 or more on demonstrators, company cars and official's cars.
$49 DN. OR $39 MO.
FREE—FREE—FREE
'59 Bel Air 4-Dr. Sedan
Just register—Nothing to buy
Drawing Sept. 1st
(You do not have to be present to win)
Act Now While They Last
CENTRAL CHEVROLET
2930 P'tree Rd., Buckhead, CE. 7-4661

CHEVROLET
HEADQUARTERS
CARS AND TRUCKS
SALES-PARTS-SERVICE
"THE OLD RELIABLE"
JOHN SMITH CO.
536 W. PEACHTREE TR. 5-8111

CHEV.—'55, B.A., 2-dr. Extra clean. 28,000 mi. JA. 4-1701, Bkr.

CHEVROLET — 1955 8-cylinder. Straight drive. Clean two-door. $850. 2576 Howell Mill Rd., NW.

CHEVROLET IMPALA — 1959 convertible. Fully equipped. "A beauty." 5,000 miles. Trade for older car. ME. 6-7798.

CHEV.—'53 2-dr., 4-dr. Extra clean Notes as low as $8 per week, nothing down. B&T Auto Co., 889 West P'tree. TR. 3-3076.

CHEVROLET, '58, V-8 BA 4-dr. PS, auto. trans., heater, w.w. tires, 10,000 actual miles. $1,995. HI. 3-7125. agt.

CHEVROLET — 1957, "210," sport coupe. Straight shift, 20,000 actual miles. $1,500. PO. 7-6975.

CHEVROLET—1959, Parkwood, 4-dr. wagon, V-8. Radio, heater, white-wall tires, beautiful red and ivory finish, 4,000 miles. Like new all the way. PO. 1-5692, bkr.

CHEVROLET—1957, Bel Air, 4-dr., hardtop, V-8. Radio, heater, power steering and brakes, automatic transmission, beautiful black solid with white tires, very clean, low mileage. PO. 1-5692, bkr.

CHEV.—'53s, NO DOWN PAYMENT, all body styles, low as $8 per week. Jim Farmer, TR. 3-3076. Bkr.

CHEVROLET—'59 BelAir 2-dr. $2,069 full price. Nothing else to buy. In stock as advertised. $49 cash or any old car down, bal. to suit you. Central Chevrolet (Buckhead), CE. 7-4661.

CHEVROLET — '59 Bel Air 4-dr. sedan. Brand new. R. and H. $2,185 total price. $90 down delivers during clearance sale. Huge stock to choose from. Central Chevrolet (Buckhead), CE. 7-4661.

CHEVROLET — '59 Impala sport coupe, V-8 engine. Powerglide, radio, heater, W.-SW. tires. Pay $100 and assume small monthly notes. Central Chevrolet (Buckhead), CE. 7-4661.

CHEVROLET—'59 4-dr. sedan. Brand new. $1,995 total price during clearance sale. Nothing else to buy. Only 3% Ga. tax extra. 35 to choose from. All colors. $49 down cash or trade, terms to suit you. Central Chevrolet (Buckhead), CE. 7-4661.

CHEVY—1950 3-dr. $10 dn., $6.50 per wk. JA. 5-3633, bkr.

CHEVROLET—1952 4-door de luxe. Powerglide. Clean with all extras. $395. MA. 2-8346.

CHEVROLET—1959 Convertible. White with red interior. Powerglide, steering and other extras. Low mileage. PL. 3-8179.

CHEVROLET—1948. Body good. Motor poor. Tires fair. $65. DR. 7-7271, owner.

CHEVROLET — '57, black, radio. $1,095. Fast car. Call PL. 3-7896.

Chevys! Chevys! Chevys!
NO down payment. We finance anyone. JA. 5-9431, agt.

CHEVROLETS, hardtops, convertibles. 75 cars to choose from. No credit needed. Don Pair Motor Co., 1156 Memorial Dr., SE at Moreland, JA. 2-6652

CHEVROLET—'59 Impala, convertible, full power, large motor and transmission. White with black top. 12,000 miles. $2,950. CE. 7-7219, TR. 5-9067.

CHEVROLET — '56 "210" 2-dr. V-8. Straight shift, radio, heater, low mileage. Must sell. Bob Henley, agt. DR. 3-1691.

CHEVROLET — '58 Bel Air coupe. Radio, heater, automatic drive, 2-tone finish, white-wall tires, 19,000 miles. Like new. $1,995. Mitchell Motors, Inc., 33 W. Peachtree Pl., NW. JA. 3-5906.

CHEVROLET, '59 Bel Air. 4-door blue and white, radio, heater, white walls, plastic seat covers, low mileage. Clean. By owner. DR. 3-3454.

CHEVROLET, 1958 4-dr., R. and H., auto. trans. I must sell this car before Sat. night. We can get it financed for only $100 cash or trade down payment. Call Jensen, DR. 7-1739, agt.

CHEVROLET — '52, 2-dr. Straight drive. R. and H. We have more cars than money. Try us. We trade for anything.
JAMES AUTO SALES
830 Lee St., SW PL. 8-7501

CHEV., '53 Bel Air HT. No down payment. $10 wk. Gilliland, PL. 5-1674, agt.

CHEVROLET — '57 "210" 2-dr. R. and H., air conditioned. $1,395. CE. 7-4413, agt.

CHEVROLET — '56 Bel Air 2-dr. Straight drive. Big engine. $1,095. Gilley Motor Co. PO. 6-8693.

CHEVROLET — '56 Bel Air 2-dr. R. and H., Powerglide. Like new. Only $1,295. CE. 7-4413, agt.

CHEVROLET — 1956 "150" 2-dr. Only $995. CE. 7-4413, agt.

CHEVROLET—1957 "210" V-8. Turboglide, Powerpack engine, radio, heater. Excellent condition. TR. 6-0560, JA. 2-7696.

CHEV., 1956 4-dr. Bel Air. Turq. and white "6" cyl. Beautiful cond. PO. 6-0718. Agt.

CHEVS. (2)—'55 Bel Air V-8. S. drive and Pg. $45 dn. Bkr. TR. 2-2131.

CHEVROLET—'58 Impala convertible. $1,895. Extra nice. Gene Warren, BU. 9-9131, agt.

CHEVROLET, 1950 4-door, clean. PL. 5-0490. Owner. $33 month.

CHEVROLET—'56 "210," 2-dr., low mileage car, exceptionally clean. JA. 4-4202 days, ME. 6-6945 nights.

CHEVROLET—1956 station wagon, 9-passenger, radio, heater, Powerglide. Extra clean. $1,295. PO. 6-3357.

CHRYSLERS
Specials on 59 Windsors
HENRY MOTOR CO.
Chrysler-Plymouth since 1928
East Point Direct Dlr.—PO. 1-3157

CHRYSLER—300B, perfect condition. One owner. All power equipment, leather upholstery, air conditioned. $2,000. JA. 4-1974, CE. 7-2661.

CHRYSLER — '57 Windsor 2-dr. hardtop. R. and H., P.S., P.B., Power-flite transmission. Extra nice. Only $1,695. CE. 7-4413, agt.

CHRYSLER—1956 New Yorker. Full power and air cond. Roy Trull, ME. 6-4309, agt.

DODGE—'58 Sierra, station wagon, 12,000 actual miles, original owner. 694 Campbell Circle, Hapeville. PO. 6-1948, after 5 p.m.

DODGE—'58. No charge for my equity. 4-door, full power, air. BU. 9-2559.

DODGE—1957, Royal Lancer, 4-door hardtop. Radio, heater, power steering and other accessories. HI. 3-7065. Make offer.

DODGE, 1954 Royal V-8 4-door, tu-tone. Like new. Owner, CE. 7-3260.

EDSEL—'58 Ranger 4-dr. R. and H. Automatic. Real nice. Blue and white. $1,495. Atlanta Outlet, 260 North Ave., NE, TR. 5-1609.

FORD '59
NO CASH NEEDED
$58.98 PER MO. See or call Norman Clayton, PO. 1-0671. Universal Motors, Hapeville.

'53 FORD 6 Ranchwagon. Very clean. Only $695.

OTHERS
HUGGINS MOTORS
370 W. P'tree St., NW MU. 8-8697

FORD—'59 cars and trucks, all models, all colors, no cash required. Payments low as $59.10 per mo. Al Means Ford, DR. 3-1691.

See or Call Only Gus Steele

FORDS—Wagons, convertibles, hardtops. 60 cars to choose from. Financing arranged, no credit needed. Call JA. 4-7919. 1119 Memorial Dr., Miller Motors.

FORD — 1954 4-dr. sedan. Auto. trans., fully equipped. Excellent transp. Would make a good 1st or 2nd car. Priced today at only $395.
TIMMERS CHEVROLET
329 Whitehall MU. 8-5000

Autos for Sale 130

FORD—'55 Fairlane 4-dr. Fordomatic, radio, heater, 2-tone, white side-walls. Low monthly payments. Bob Henley, agt. DR. 3-1691.

FORD — 1959 convertibles, last series, choice colors: Red, white, black. Kenny Amos, agt., ME. 6-4301.

FORD, 1959 Country Squire. Fully equipped. Low mileage, $2,795. East Point Ford Co., PL. 3-2121.

FORD—1954, 2-door Customline, 6-cylinder, manual shift, clean throughout, economical second car. Sacrifice, $625. GL. 7-0081.

FORD—'53s, NO DOWN PAYMENT. HT. and sedans, low as $8 per week. B. & T. Auto Sales. TR. 3-3076.

FORD — 1959 Galaxie Vict. 300-HP., P.S., Cruis-O-Matic, R. and H. Demonstrator. Call Phil Bonner, ME. 6-4301, agt.

FORD, 1953. Assume payments $41 mo. Call Tarpley, JA. 2-9070, Bkr.

FORD—If the down payment is keeping you from buying a new car see me at Hub Ford, Tarpley, JA. 2-9070.

FORD, '58 Victoria, $200 and take up payments, BU. 9-6191.

FORD, '52 2-dr. V-8, R., H., $15 down, $22 mo. SY. 4-9649, agt.

FORD—'56. Absolutely like new, $95 dn., bal. mo. JA. 4-1571, Bkr.

FORD, '57 Fairlane sedan V-8, R. and H. $1,495. Terminal Used Car Exchange, PO. 7-8822.

FORDS (3), '57 4-drs. Fully equipped. One with air cond. Frank Cochran, ME. 6-4309, agt.

FORD, '56 Fairlane club sedan. Automatic. R. and H., 2-tone paint. $1,195. Ralph Kinsey, ME. 6-4309, agent.

FORD—'57 Country Sedan, air conditioning, power steering, radio, heater, Fordomatic. Excellent condition. $1,745. Mitchell Motors, 33 W. P'tree Pl., NW. JA. 3-5906.

FORD, '56 Parklane station wagon, must sell. Low mileage. Radio, heater, white-wall tires, extra clean. PL. 5-1836 or 3865 Bakers Ferry Road.

FORD, 1958 Country Squire, 9-pass. R. and H., auto. trans. This is just about the cleanest wagon in town. If you need a wagon for that vacation, or in your business, be sure and call me as I am going to sell it this week. Bennett, DR. 7-1739, agt.

FORD — '58 Fairlane 2-dr., two-tone paint, R. and H., auto. trans. $1,595. CE. 7-4413, agt.

FORD — '55 convertible. Radio, heater, straight shift, red and white. Only $995. CE. 7-4413, agt.

FORD—1958 Fairlane 500, fully equipped. Interceptor engine. 5,000 actual miles. $1,675. GL. 7-2258. 3748 Clairmont Rd.

FORD — '55 Fairlane 4-dr. Radio, heater, Fordomatic. Extra nice. Only $1,095. CE. 7-4413, agt.

FORD—'54 9-pass. sta. wag. Fordomatic, R. and H., 2-tone paint, white tires. A good buy at $995. CE. 7-4413, agt.

FORD—'55 Fairlane Vict. Fordomatic, R. and H., 2-tone paint, white tires. Low mileage, one owner. $1,295. CE. 7-4413, agt.

FORD—'56 Country Squire 9-pass. sta. wag. F'mat., R. and H., white tires. Clean. $1,495. CE. 7-4413, agt.

FORD — 1958 Ranch Wagon. 4-door. 6-passenger. Cruis-O-Matic. 265 engine. Beige and bronze. $2,000. 211 Howard St., Marietta. 9-6300.

FORD—'57 "500" Vict. Fordomatic, R. and H., 2-tone paint, white tires. One-owner car. $1,595. Crest Motor Co., CE. 7-4413.

FORD—1950. Sharp. $150 full price, $5 down, $5 week. JA. 2-5010. Bkr.

FORD—1958 Fairlane "500." Radio, heater, only 6,000 miles. $1,950. Austell 8060.

FORD—1957, Fairlane "300." Radio, heater, straight drive. 2-tone. Extra clean. $1,595. BU. 9-4080.

FORD — '59 nine-passenger Country sedan. Cruis-O-Matic, extras. Must sacrifice. $2,670. DR. 7-7296.

FORD — '57 Custom "300," 2-dr., straight drive, 6-cylinder. Original black finish, exceptionally clean. JA. 4-4202 days, ME. 6-6945 nights.

Fords, Chevs., Nash, Plymouths
CLEAN, nothing down. O.K. Motors, 566 Ponce de Leon, TR. 2-2131.

FORD, 1956 2-dr. "6" cyl. Excellent cond. PO. 6-0718. Agt.

FORD—1952 Custom Line V-8. 2-dr. Full price $365. C & S, JA. 5-3633.

FORD—1954 Country Sedan, wagon, 9 pass. No money down, E-Z terms. JA. 5-3633, bkr.

FORD—1957 Fairlane 500, radio and heater. TR. 4-1338.

FORD—1952, 2-door, customline, V-8, straight drive. BU. 9-3803.

FORD—'53 Convertible, excellent condition, radio, heater, whitewall tires, blue, $695. PL. 3-9335, ask for Gene.

FORD—1953 Customline V-8, R. and H. Straight drive. Clean, good tires. Nothing down. $35 mo. 305 Spring St., NW. JA. 4-0325. Agt.

JEEP—1949 Willys, 4-wheel drive. Metal top. Perfect condition. Reasonably priced. BL. 5-5491.

JEEPS (Army)—Jeep tops $10. Lee Lance, 42 Hwy., Conley, Ga.

JEEPS
ALL models and styles. Large selections. Call Courtney Wynn.
HIX GREEN "JEEP"
46 North Ave. TR. 6-8228

LINCOLN—'53 convertible, one owner, full power, absolutely like new. $95 dn., $39 mo. PL. 8-6791, agt.

LINCOLN—'58, 2-door. Assume notes, small equity. SY. 4-4127.

MERCURY — 1950, completely customized, new motor, tires, paint (white), electric doors. A dream. Will take late model motorcycle or scooter as trade in. Best offer. See at 1926 Delano Drive, NE.

MERCURY—1954, extra nice, $25 dn. $43 per mo. Oscar Kite, TR. 3-3076, broker.

MERCURY — 1953, Monterey, Mercomatic. Owner going overseas. Sacrifice $495. Radio, heater, good condition. PL. 3-3657.

MERCURY—1952 2-door. Radio, heater, overdrive. GL. 7-6628.

MERCURY, 1955 4-dr. V-8, straight drive. R. and H., white tires. Very clean inside and out. Priced to sell at $895. Will trade. Phone PO. 7-8651, agt.

MERCURY — 1957 Monterey. Will trade for old car. Assume notes. PO. 6-0463.

MERCURY—1954 Monterey, convertible, good condition. Radio, heater, automatic transmission, power windows. TR. 6-5021, after 6 p.m.

MERCURY — 1956 hardtop. One owner. Radio, heater. Merc-O-Matic. $1,095. MA. 2-6663.

MERCURY—1950. SHARP.
PO. 6-0794.

MERCURY — '56 Montclair 4-dr. hardtop. Automatic trans., R. and H. 2-tone paint, white tires. Extra clean. $1,495. CE. 7-4413, agt.

'51 MERCURY 2-door. R&H, overdrive, excellent. $395.

HUGGINS MOTORS
370 W. P'tree St., NW MU. 8-8697

MERCURY—'52, hardtop. Stick. Try your luck with "Lucky Buck." Get your feet off the ground for $10 down.
JAMES AUTO SALES
830 Lee St., SW PL. 8-7501

OLDS.—'51 4-dr., sedan, radio, heater, Hydra-Matic, 2 to choose from, good transportation, $495. Mitchell Motors Inc., 350 W. Peachtree Pl., NW, JA. 3-5906.

OLDSMOBILE, '57 Super 88 Holiday, 2-door. Excellent condition. $1,550. 3956 Buford Highway near Clairmont Rd. or call TR. 5-4800. Owner.

OLDSMOBILE '57 "98." Air, power, new tires. Call Bill Stovall, CE. 3-6151, 8:30 till 4:30.

Oldsmobiles
FRED WALTERS OLDS
AUTHORIZED SALES—SERVICE
3232 PEACHTREE RD., CE. 7-0321

OLDS—1954 Super "88" convertible. Hydra-Matic, radio, heater, power brakes. Diablo red, black top with white tires. $150 down and small monthly payments. Fine Cars Inc., "The Walking Man's Friend," 445 Spring St., NW, at Hunnicutt. JA. 5-2047.

OLDS, '56 "88" Holiday coupe. Charcoal, white. Radio, heater. Hydra-Matic, white-wall tires. $1,395. Mitchell Motors, Inc., 33 W. P'tree Pl., NW. JA. 3-5906.

OLDSMOBILE — '57, S. "88" 4-dr., power steering, brakes, radio, htr., white-wall tires, solid black. $1,995. Mitchell Motors, 33 W. P'tree Pl., NW. JA. 3-5906.

OLDSMOBILE—1956, "98," 4-door sedan, 2-tone blue and white. Power brakes and steering, radio, heater, white tires. Extra clean. $1,495. TR. 2-4736; TR. 2-5568, after 6:30 p.m. 93 Peachtree Place, Apt. 7.

OLDS—'58 "98" Holiday sedan, factory air conditioning, electric seat, windows, power steering, brakes, R. and H., many other extras. Excellent condition throughout. Mitchell Motors, 33 W. P'tree. Pl., NW. JA. 3-5906.

OLDS — '58 "88" 2-dr. Radio, heater, Hydra-Matic, black and white finish. An excellent buy, $2,195. Mitchell Motors, Inc., 33 W. P'tree Pl., NW. JA. 3-5906.

OLDS, 1957 "88." Hydra-Matic, radio, heater, $1,695. ME. 4-2087.

OLDS, '50 "88," absolutely like new, $10 down, $8 week. PO. 6-7440, bkr.

OLDS, '55 "88" Cpe. Automatic, R. and H., w.-w., 2-tone. $1,195. PO. 6-1100, Hood Motors.

OLDSMOBILE — 1955, "98" Holiday, full power, very clean. By owner. $1,400. Hudson, TR. 6-5403, after 6 and weekends.

OLDSMOBILE—'51 "88" 4-door sedan, heater, good tires, $225. DR. 7-2269.

OLDS, 1955 Sup. "88" sedan. R. and H., air cond., 2-tone blue. PO. 6-0718. Agt.

OLDS—'58 Super "88" convertible coupe. 19,000 miles, light green finish, power steering, brakes, radio, heater, Hydra-Matic, white-wall tires. Excellent condition. $2,695. Mitchell Motors, Inc., 33 W. P'tree Pl., NW. JA. 3-5906.

PACKARD—1953 4-door Clipper. All original. 50,000 actual miles. DI. 4-3103.

PLYMOUTH, '55 Wagon. This car is really clean and in wonderful condition, equipped with R. and H., auto. trans. Beautiful black and white. If you are looking for good solid transportation be sure and see this one. Call me and I will be glad to demonstrate. Hendrix, DR. 7-1739, agt.

PLYMOUTH, '55. Have 2 to pick from. Both are 4-dr. sedans equipped with heaters and auto. trans. Either will make a fine 2nd car. Will be glad to help you make financial arrangements. Call Bennett, DR. 7-1739, agt.

PLYMOUTH—1956 station wagon. Low mileage, real clean. DR. 8-4525, agt.

Autos for Sale 130

PLYMOUTH, '50 4-dr. R. and H., extra nice, $395.
CAREY PAUL MOTORS
687 Spring St., NW
TR. 6-3776

PLYMOUTH, '58 Belvedere, 4-dr. hardtop. Really a little dandy. Has all the trimmings. Be sure and call me on this one, as it won't last long. Hendrix, DR. 7-1739, agt.

PLYMOUTH—'52 2-door. $350.
HUGGINS MOTORS
370 W. P'tree St., NW MU. 8-8697

PLYMOUTH, '55. Straight shift, radio, heater. Assume notes $37 per month. SY. 4-6435.

PLYMOUTH—1955, 2-door, 6-cylinder. Straight drive. Extra-clean, low mileage, very good tires. Nothing down, $47 mo. 305 Spring St., NW, JA. 4-0325, agent.

PLYMOUTH—1957, 4-door Savoy. Radio, heater, PF transmission, low mileage, extra clean. Will sell or trade for cheaper car. JA. 3-4223.

PLYMOUTH—1950 (3), $95. Burt and Ed Used Cars, 707 Capitol Avenue, JA. 2-2850.

PLYMOUTH, '52, $45 dn. $25 mo. Waco Finance Co., 580 Peachtree, Northeast.

PLYMOUTH—'55 Savoy 4-dr. Automatic transmission. R. and H. Extra clean. Only $795. CE. 7-4413, agt.

PONTIAC—1954 Star Chief. (Family car.) Bought a home, must sell immediately. GL. 7-8960.

PONTIAC—'57, 2-dr., hardtop, auto., R. and H. Like new. $1,695. Wagnon Mtrs., DR. 7-6451.

PONTIAC — 1953 Catalina hardtop, sharp, fully equip. Full price $345. C & S, JA. 3-5986, bkr.

PONTIAC — Smith-Johnson Pontiac, 1210 N. Main, E. Point, PO. 7-7491.

PONTIAC, '57 Cat. coupe with tri-power. PO. 7-7491, agt.

RAMBLER—Sales and service. Bob's Rambler, 241 Spring, NW. JA. 5-6546.

STUDEBAKER — '56 President 4-door, classic. One owner. Lots of extras. $1,295.

OTHERS
HUGGINS MOTORS
370 W. P'tree St., NW MU. 8-8697

STUDEBAKER, 1959 Lark 2-dr., padded dash, foam cushions, heater, AC kit. Price only $1,875 with $200 dn., 36 mo. on balance. Nolan Mtrs., Studebaker dealer, E. Pt. PO. 7-6277.

STUDEBAKER—1953, V-8, Landcruiser, radio, heater, overdrive, power brakes, 1-owner car, sale by owner, $450. TR. 5-6358.

STUDEBAKER—'55 V-8 4-door. Automatic. $695. MA. 7-0069.

T'BIRD, 1959. Like new. Air conditioned. P.S., P.B. New car warranty. Call Phil Bonner, ME. 6-4301, agent.

THUNDERBIRD, 1956, both tops. Black. Automatic transmission, like new, PO. 6-7884, agt.

WILLYS—1952 station wagon, 4-wheel drive, $395. 2510 Miriam Lane. BU. 9-8337, after 6.

2244 Stewart Ave.
PUBLIC SALES
AT BISHOP BROS.
AUTO AUCTION
MON., WED., SAT.
NIGHT 7:30
ALL CHECKS AND TITLES GUARANTEED
PO. 7-3652—Reserve No.—PO. 1-9469

DECATUR DODGE-PLYMOUTH
125 W. Ponce de Leon—DR. 7-6424

BOOMERSHINE PONTIAC
425 Spring St. JA. 3-5871

ED VOYLES MOTOR CO.
Ga.'s Largest Volume
Rambler Dealer
East Point PO. 6-6255

FOSTER FORD
LITHONIA JA. 3-8811

VALENTINE MOTORS
537 Spring St., NW TR. 5-9781

MITCHELL Motors, Inc.
"Your Oldsmobile Dealer"
Authorized Sales and Service
350 W. Peachtree St., NW, JA. 2-525

'49-'54—The $10 down lot. We finance anyone. 600 Whitehall St., SW. JA. 3-8118. Dlr.

TRADE AT THE BUICK CENTER
46 North Ave., TR. 2-5466

BEAUDRY
ON THE EXPRESSWAY

TOM SMITH MOTORS
3483 PEACHTREE ROAD

AIKEN-MITCHELL & ADAMS Mtrs.
352 Spring St., NW — JA. 4-5427-8

STONE MOUNTAIN FORD CO.
HI. 3-6443 STONE MTN. 8421

EAST POINT FORD
1230 N. Main St., PL. 3-2121

FRANK GRAHAM CO.
600 W. Peachtree TR. 6-8231

ST. CLAIR OLDSMOBILE
304 W. WASHINGTON, PO. 6-2771

TABER PONTIAC
161 Ivy St. at Cain JA. 3-7366

WAGSTAFF MOTORS
Spring at 8th TR. 6-1952

HARRY SOMMERS USED CARS
285 Spring at Baker JA. 3-6066

NALLY CHEVROLET
2555 Stewart Ave. PO. 1-1191

Lander Motors TR. 2-6661
Dependable Used Cars

WESTBROOK MTRS., DODGE-PLY.
PO. 1-1126 228 N. Main St.

AIKEN-MITCHELL MOTORS
599 Spring St., NW TR. 5-7077

Tom Mitchell Rambler
SERVICE AND PARTS
3130 Roswell Rd. CE. 7-9237

GRIZZARD MOTORS
1144 Columbia Dr., Dec., BU. 9-8121

"THE BUICK CENTER"
All Models
Authorized
HIX GREEN BUICK CO.
Sales—Service—Parts
41 North Ave. TR. 2-5844

CAPITAL AUTO CO.
CADILLAC DEALER
Opp. BILTMORE HOTEL TR. 5-1661

Autos for Sale 130

RUSS BRAMBLET FORD
ATLANTA'S LARGEST
COUNTRY FORD DEALER
'59 FORDS
CUSTOM "300"
2 DOOR V8'S
ONLY
$1979
AS LOW AS $139 DOWN
E-Z FINANCING
4051 Buford Hwy. ME. 6-4301
One Block North of Clairmont Rd.

CLEAN
NEW CAR
TRADE-INS
'59 Pontiac Catalina 2-dr.
'59 Pont. Catalina Vista.
'58 Pontiac Super Chief 4-dr.
'57 Pontiac Star Chief Cat. Cpe.
'57 Pontiac Star Chief 4-dr.
'57 Pontiac Chief Cat. Sed.
'57 Pontiac Chief Cat. Cpe.
'56 Pontiac Star Chief Cat. Coupe.
'56 Pontiac "870" 4-dr.
'55 Pontiac Star Chief 4-dr.
'55 Pontiac 870 Cat. Cpe.
'55 Pontiac Star Chief Cat. Cpe.
'54 Pontiac Star Chief 4-dr.
'56 Olds "88" 4-dr.
'57 Ply. Belv. 8 4-dr.
'55 Ply. Belv. 8 4-dr.
'57 Ford F.L. 8 Vic. Cpe.
'55 Ford F.L. 8 Tudor.
Low GMAC Terms
Smith-Johnson
PONTIAC
1210 N. Main St., East Pt.
Just Beyond Ft. McPherson
PO. 7-7491

Tom Mitchell says:
GO RAMBLER
in '59 and SAVE!
A NEW '59
RAMBLER
CROSS-COUNTRY
STATION WAGON
As low as $295 down

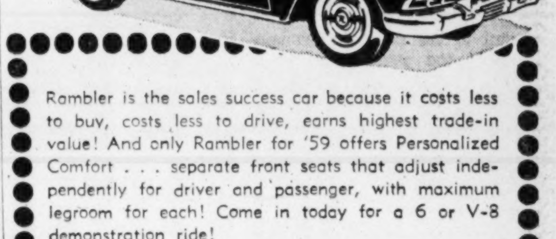

Rambler is the sales success car because it costs less to buy, costs less to drive, earns highest trade-in value! And only Rambler for '59 offers Personalized Comfort . . . separate front seats that adjust independently for driver and passenger, with maximum legroom for each! Come in today for a 6 or V-8 demonstration ride!
OPEN EVENINGS
TOM MITCHELL
RAMBLER SALES
3130 ROSWELL ROAD in Buckhead • CE 7-9237

CLEARANCE SALE
All new 1959 Plymouths must go. Our loss your gain, low down payments, 37½ months to pay.
PEACHTREE
PLYMOUTH
3275 Peachtree Rd., NE CE. 3-6775

Auto Parts, Services 124

MOTORS
New and Rebuilt from
No Money Down $119.50 18 Mos. to Pay
New Motor Warranty
FREE PICK-UP SERVICE
WE LOAN YOU A CAR WHILE WORKING ON YOURS
1-DAY SERVICE
JA. 4-8656
MOTOR AND TRANSMISSION
OVERHAULS
GENERAL REPAIRS $29.50 UP
SPECIALIZED BRAKE SERVICE
DON'T DELAY—CALL TODAY
"Whitehall Street—The Motor Center of Atlanta"
DRIVE IN TO
CITY MOTOR EXCHANGE, INC.
406 WHITEHALL ST., S. W.
TRANSMISSIONS

Auto Parts, Services 124

REMANUFACTURED
MOTORS
MU. 8-1514
Overhaul
SPECIAL
$49.50 UP
No Down Payment
$2.50 Per Wk.
SOUTHERN
MOTOR EXCHANGE
339 SPRING ST., N.W.
MU. 8-1514 Day or Night

MOTORS and TRANSMISSION
EXCHANGE
NO MONEY DOWN!

Overhaul Special
29.45
PLUS PARTS

Car Furnished while work being done
Free Wrecker Service, Tuneup and Inspection
BONDED GUARANTEE
JA. 5-0477
AAA MOTOR & TRANSMISSION SERVICE
516 MARIETTA ST., N.W.
OPEN 7 A.M.-7 P.M. SUNDAYS 11 A.M.-3 P.M.

ATLANTA Transmission Service
361 PARKWAY DR.

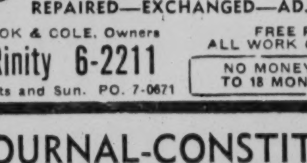

AUTOMATIC
TRANSMISSION
REPAIRED—EXCHANGED—ADJUSTED
COOK & COLE, Owners
TRinity 6-2211
Nights and Sun. PO. 7-0671
FREE PICK-UP
ALL WORK GUARANTEED
NO MONEY DOWN! UP TO 18 MONTHS TO PAY

JOURNAL-CONSTITUTION
WANT ADS BRING RESULTS

Auto Parts, Services 124 **Auto Parts, Services 124**

For Carefree
Summer Driving
Install A New
REBUILT
MOTOR
For BETTER PERFORMANCE

JA. 4-7727 FULTON MOTOR EXCHANGE JA. 4-7727
610 Whitehall S.W. at Stewart

EXCHANGE
MOTORS-TRANSMISSIONS
NO MONEY DOWN
We loan you a car while work is being done.
Free Pickup Tuneup
Overhauls $29.50 UP
EASY TERMS
OVERHAUL OVERHAUL
WRITTEN NEW MOTOR GUARANTEE
JA. 3-7631 336 SPRING ST., N.W.
DIXIE MOTOR
EXCHANGE

Pistol Shot Kills Man At Dalton

Constitution State News Service

DALTON—A 25-year-old Dalton man died instantly of a pistol wound in the heart Sunday following a shooting that officers termed accidental.

Lt. B. H. Butler identified the victim as Harold Franklin Bearden.

Butler quoted the victim's wife, Mrs. Evaline Hooper Bearden, as saying she and her husband were attempting to remove the clip from a .25 caliber automatic Italian pistol.

She said she was holding the pistol and her husband was trying to remove the clip when the pistol fired.

An autopsy was performed Sunday by Dr. Fort Felker Jr., county medical examiner. Coroner Frank Buchanan said an inquest will be held when the autopsy report has been returned.

Mr. Bearden is also survived by a three-week-old daughter, Debra; parents, Mr. and Mrs. Wiley Bearden, and four brothers, B. F., Willie, Hoyt and Claud Bearden, all of Dalton.

Billy Graham

Gluttony Classed as Sin in Bible

QUESTION: My husband keeps telling me I need to go on a diet because I'm too heavy. I don't believe it's the right thing to do but I'm wondering if there is any religious or Christian meaning to it. — H. B.

ANSWER: Certainly there is good reason for diet, not only from the physiological standpoint but also from the Christian. Diet is discipline and control, whereas indulgence is a form of self-satisfaction that displays almost no Christian virtue. It is regarded in the Bible as a sin to drink alcohol to the point of drunkenness. At the same time, those who are most vocal about the drunkard will eat to excess.

Paul once said, "I keep my body in subjection, lest while I minister unto others I myself should be rejected." Christianity is essentially the dominance of the lower passions and desires by the higher. Eating, as enjoyable and pleasant as it is, can become an enemy of a deeply spiritual life.

And if the Bible had nothing to say about such things, the average good doctor would insist that moderation and discipline in such matters are good health measures. It becomes more meaningful for a Christian because we are taught the body is the dwelling place of the Holy Spirit (I Cor. 6:19-20).

The Bible has a great deal to say about gluttony. It is always spoken of as sin.

Pola Negri Returning to Screen Again

CANNES, France (AP)—Pola Negri, star of the silent films, said Sunday she will make her first movie in 10 years.

"I have invested my money wisely and don't need to work," the one-time screen vamp told newsmen on her arrival for a vacation, "but this scenario pleased me and gave me a suitable role."

The film depicts a woman who saves the world by foiling a plot to destroy it with a secret atomic device. The movie, to be made by William Dieterle, will be called "The Mystery of the World."

Here's Schedule For CD Classes

The following civil defense classes and meetings will be held this week:

MONDAY—7:30 a.m., Camellia Gardens, North Fulton Optimist Club, Jack Grantham, speaker.

TUESDAY—8:30 a.m., 645 Sycamore St., Decatur, emergency mass feeding course; 12:30 p.m., Candler Hotel, Decatur Civitan, W. M. Ormston, speaker.

WEDNESDAY—8:30 a.m., 645 Sycamore St., Decatur, emergency mass feeding course; 12 noon, Lighthouse Restaurant, planning meeting.

Japanese Assemble Navy Warplane

GIFU, Japan (AP)—The first Japanese-assembled American patrol plane, a P2V7, has been completed by the Kawasaki Aircraft Co. Ordered by the Japanese defense agency, the plane is made from parts imported from the United States.

SAVE AT WINN-DIXIE FOOD STORES

WINN-DIXIE SPECIALS

GRADE "A" GEORGIA FRESH DRESSED FRYERS

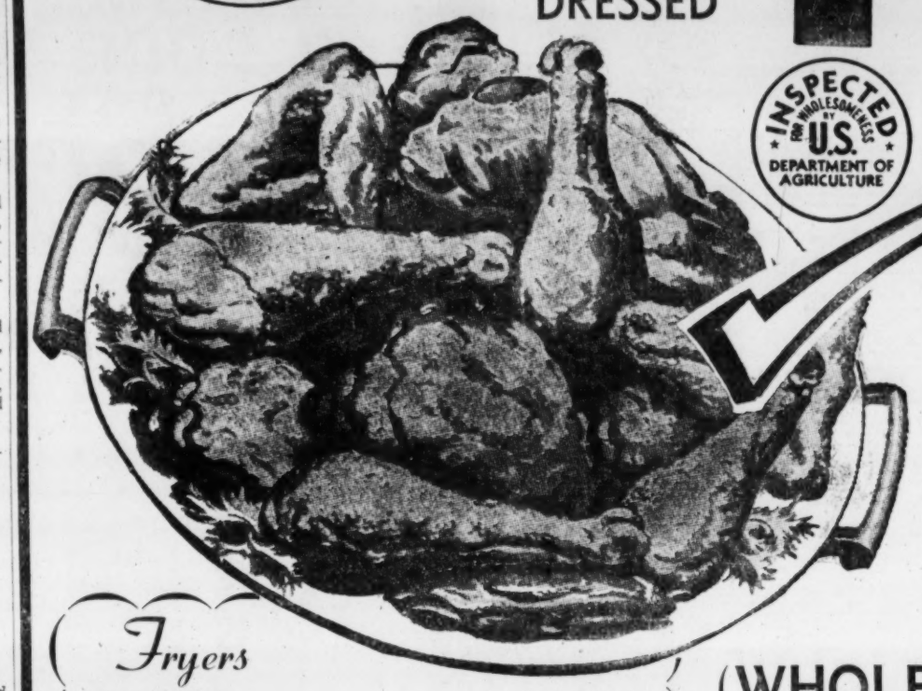

INSPECTED FOR WHOLESOMENESS BY U.S. DEPARTMENT OF AGRICULTURE

(WHOLE) lb. 23c

Fryers
TRAY PACKED CUT-UP LB. 27c
FRESH FRYER BREAST LB. 55c
LEGS AND THIGHS LB. 45c
FRESH MEATY WINGS LB. 25c
FRESH MEATY BACKS LB. 13c

Always Fresh Dixie Darling BREAD

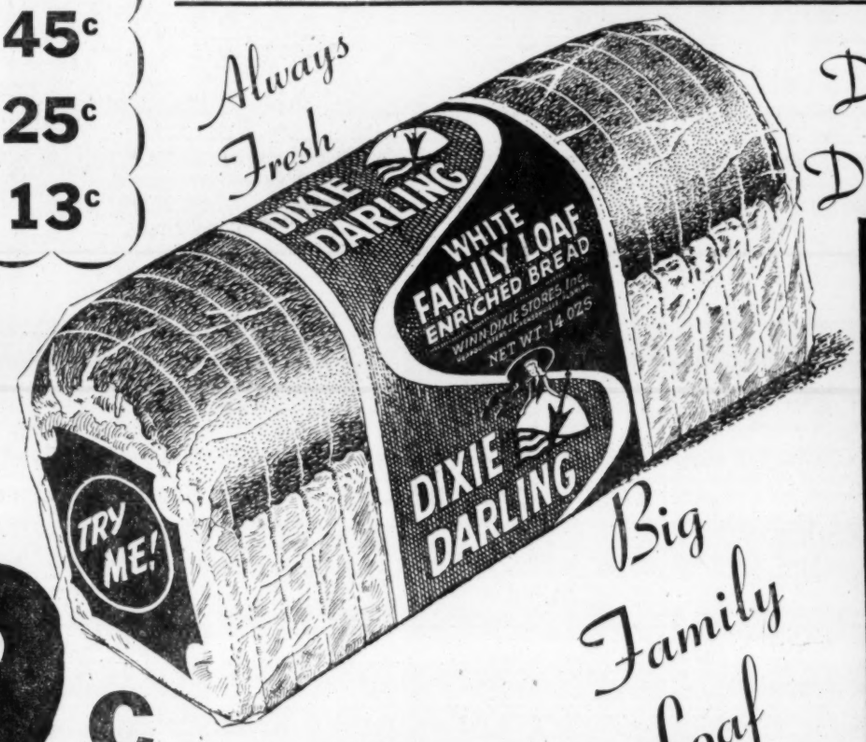

Big Family Loaf 10c

TISSUE WALDORF

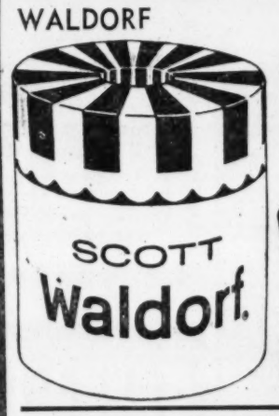

6 ROLLS 29c

CLOROX HALF GALLON 29c

TUNA Chunk Style STAR-KIST No. ½ CAN 29c

LEMONADE SUN-KIST 9 6-Oz. CANS 99c

GREENS McKenzie Frozen Collard and Turnip 2 10-Oz. Pkgs. 29c

Golden Bantam Corn

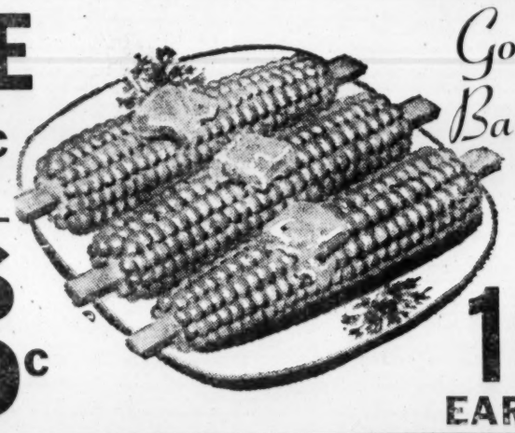

10 EARS 49c

SAVE AT WINN-DIXIE FOOD STORES

2345 PEACHTREE RD.
2581 PIEDMONT RD.
MARIETTA TOWN & COUNTRY SHOPPING CENTER
DORAVILLE PINETREE PLAZA SHOPPING CENTER

PRICES GOOD THRU WED., AUG. 26

Sliced Bacon

2 LB. CELLO THICK OR THIN SLICED 79c

THE ATLANTA CONSTITUTION Monday, August 24, 1959

Amusements Guide

ALL TV LISTINGS For The Week

★ TV ★ Radio ★ Movies ★ Theater ★ Night Clubs ★ Restaurants

Teen-Agers Pose as Big-Shots in 'Blue Denim' . . . See Page 2

As I See It

TV's Edd Byrnes Scared of Kookie

By PAUL JONES

Paul Jones

Edd Byrnes, of 77 Sunset Strip, is now riding the crest of the most fabulous popularity any young star ever enjoyed—but he's scared to death.

He's afraid Kookie, the character he created in the TV show, is becoming better known than Edd Byrnes.

Just before I was introduced to him at the Dinkler Plaza Hotel the other day, the Warner Bros. press corps briefed me on how I should address him.

"Don't call him Kookie," said one. "He's touchy about that. Just call him Edd."

Edd Byrnes

"Yes, for goodness sake don't call him Kookie," said another. "And leave off the comb bit. The comb thing has been worked to death. Everywhere he has been they've photographed him with a comb.'"

I told them that fractured some plans I had to photograph him with pretty **Sue Hanson,** a girl who is studying to be a beautician. She had wanted to comb his hair for him.

It turned out that the press agents were on the level. He doesn't want to be called Kookie and he would like for everybody to forget the comb.

Gale Storm

If this sounds incongruous you must remember that many an entertainer has found his own personality subordinated to that of a character he might have played on TV or in the movies. Look what happened to **Bill (Hopalong Cassidy) Boyd** and **Basil (Sherlock Holmes) Rathbone.** Look what happened to **Wyatt (Hugh O'Brian Earp** and **Gale (My Little Margie) Storm.**

Byrnes is a young fellow. He's 27, and he wants a long career in show business. If he had the chance I believe he would drop out of the 77 Sunset Strip series right now and go in for movies exclusively, because he feels that on the screen he has a greater opportunity for diversified roles.

Bob Hope

It sounded sort of strange to hear this handsome, personable young fellow say, "I'd like to get away from that Kookie and the comb routine," because these two gimmicks are the things which have put some big money in his jeans.

Whatever they call him—Kookie or Edd—I'm sure this young fellow will be around in both pictures and TV for a long time. He has the material.

* * *

Jimmy Durante

IT'LL BE GOOD to see the Old Schnoz, **Jimmy Durante,** back on TV again—if for nothing but to hear him do his "Goodnight, Mrs. Kalibash" and his sign-off routine once again. Jimmy will do a big show Sept. 25 when he has as his guests **Sal Mineo, Bobby Darin, Gisele MacKenzie** and **Ginny Tui,** the 5-year-old pianist from Hong Kong. Wow, what a cast! **The Crosby brothers** might be feudin' with papa but they're still on speaking terms with one of **Bing's** old cronies, **Bob Hope.** Bob has signed the four to appear on his first special Oct. 4. This marks Bob's 10th anniversary in TV and more than 4,000,000 miles he has traveled in entertaining servicemen since May, 1941. No other entertainer can make that statement. . . . **Oscar Katz,** the new CBS program chief, is setting up a drama workshop in Hollywood where the network will develop new talent for TV. Three cheers for Mr. Katz! This is something that all networks should have done a long time ago. There's plenty of talent around. All we have needed is a training ground for young entertainers. . . . I'm wondering what pro football is going to do to Gunsmoke this fall. Do you suppose the big Saturday night games will throw **Matt Dillon** and **Chester** for a loss? The Lions meet the Giants in this week's pigskin row. . . . Kickoff is at 10 p.m., Channel 11.

Oscar Katz

On the Cover

The talented young actors on this week's cover—drawn by New York artist Ali Ulvi—are Carol Lynley, Warren Berlinger and Brandon de Wilde, here portraying three nice teen-agers trying to act like worldly big-shots in a scene from "Blue Denim." The film is hailed by critics as an honest, non-sensational effort to tell the story of a nice young girl who gets pregnant. It is scheduled to open Friday at the Fox.

BE SURE
CALL RANDALL
JA. 2-4711

NEW ASPHALT SHINGLE ROOF

AS LOW AS
$9.00
PER MONTH
Completely Installed

RANDALL BROS.
665 MARIETTA ST.—JAckson 2-4711
Coal and Lumber Since 1885

Journal-Constitution
Want Ads Pay Off

Get **more** income on surplus funds this safe way-

Start now!

- *Individual accounts*
- *Credit Unions*
- *Building funds*
- *Pension funds*
- *Legal trust funds*
- *Corporate accounts*
- *Church, lodge or Union funds*

4% Current Rate

Each account here is safe . . . insured safe to $10,000 by the Federal Savings and Loan Insurance Corporation, a permanent agency of the U. S. Government. If you are responsible for funds like these, it will pay you to open a Standard Federal account now. Open your Account by Mail or in Person. We pay postage and furnish free envelopes on Mail Accounts.

ASSETS OVER $32,500,000

Standard Federal
SAVINGS AND LOAN ASSOCIATION

48 Broad Street, NW / MU. 8-6619 / Atlanta, Georgia

ANNIVERSARY SPECIAL
at
Figurette

Mrs. Barbara Cole
top Chicago model, keeps her figure in trim at Figurette Salon.

SLENDERIZING
and
Figure Forming
AS LOW AS
$5.00 PER MONTH
for the First 50 Women

★

Regardless of Age—
The Famous Figurette
Guarantee!

★

Ann Kaufman,
Miami Beach grandmother lost 27 lbs. in 3 months. 4 inches off hips and waist.

6 MONTHS FREE
If we fail to get the following results in 60 days:

Overweight
Lose 15 Pounds — 2 Inches Off Hips and Waist — Take One Inch Off Ankles.

Underweight or Average
Add 2 Inches to Bust — Improve Posture and re-Proportion Body Measurements.

FOR FREE TRIAL
CALL
CE. 7-1658
HOURS: DAILY 9 A.M. to 5 P.M.
SATURDAY 9 A.M. to 5 P.M.

FIGURETTE
2343-B Peachtree Rd., N.E.
Peachtree Battle Shopping Center
THE NATION'S FASTEST GROWING CHAIN OF WOMEN'S SLENDERIZING SALONS

TV Keeps Zimbalist Rushing

'I Just Drifted Into Acting'

By SHEILAH GRAHAM

North American Newspaper Alliance

HOLLYWOOD — When your father is a famous violinist and your mother an equally well-known singer, it's 99 per cent sure you will earn your living in some form or another in the entertainment world.

But Efrem Zimbalist Jr., star of the 77 Sunset Strip television series, told me, "I can't remember when I decided to be an actor. I never had a burning desire to act. As a boy in Philadelphia, I studied the violin and the piano a bit. My mother, Alma Gluck, was a great opera singer, but right now I'm trying NOT to make a record because I'm not a singer. I guess I just drifted into acting, the way I drifted into marriage.

"I began acting in a small way before the war. I went to the Neighborhood Playhouse;

Sheilah Graham, whose columns on movies and television appear regularly in the Amusements Guide, interviewed Efrem Zimbalist Jr. prior to her departure for Europe and her current vacation abroad.

it's a school. My classmates were Gregory Peck, Tony Randall, and Eli Wallach, among others.

"Yes, they all showed signs of future greatness. But the most brilliant of all of us is an actor you've never heard of—Mike Strong. He's an extraordinary actor, and someday, someone will discover him—he's in a class by himself. They all took two-year courses, I went into the Army for my second year, and I didn't go back."

But the acting bug had bitten.

"I was terribly lucky," Efrem, slender, gentle, told me in his quiet, cultivated voice. "I got a Broadway job within a few weeks of coming out of the Army. It was in Robert Sherwood's last play, 'The Rugged Path.' Spencer Tracy starred and Garson Kanin directed. It was a hit, but Spencer had to leave to make a movie and the play closed."

ZIMBALIST AS PRIVATE-EYE BAILEY GIVES PASSING CUTIE THE EYE

Typical Scene from 77 Sunset Strip Drawn by Cartoonist George Fisher

Efrem came to Hollywood two and a-half years ago.

"I made a test in New York for 'Sayonara.' I didn't get the part and Josh Logan told me I was wrong for it. So instead, I got the role in 'Bomber 52' that a man called James Garner tested for. And he landed the part in 'Sayonara' that I wanted—Marlon Brando's friend."

And here they both are at Warners, each with a successful television series.

When Zimbalist started filming 77 Sunset Strip, he joined Garner and me at lunch, listened while Mr. Maverick said, "I'm exhausted."

"Will the day come, do you think," I asked Efrem, teasingly then, "that YOU will be exhausted from telefilming?"

"I hope so," he replied seriously.

IS EXHAUSTED

"Well, are you exhausted?" I asked him, now that he has filmed 39 hour shows and started a new batch of 39.

"Kind of," he admitted happily. "I recently returned from a tour to promote the series, and I've never been so grateful for Hollywood climate, smog and all. I'd forgotten about the humidity in the East."

Efrem and his family live in Encino. He has three children—two by his first wife, who died, a girl of 14 and a boy of 12. The baby girl from his marriage with Stephanie Curtis is two and a half years old.

"We were married three-and-a-half years ago," he recalled, "on Lincoln's Birthday. I was in a play in New York and it was the only day I had off.

"We drove to New Hartford in Connecticut—I still have a house there—and the next day back to New York and 'Fallen Angels.' I had a wonderful part for an actor. I played the French lover, talked about all during the play, and came on in the last 10 minutes.

"We still haven't had a honeymoon and it doesn't look likely for a long time. Apart from the television show, we are encumbered with too many animals and such—an Arabian stallion and another thoroughbred horse—Stephanie rides and hunts. We also have 25 chickens, three dogs and a rat."

(The rat runs around the two-acre estate, and remind me not to go there when he is running around.) There is a swimming pool, stables and a corral.

"I'm bored," continued Zimbalist. "I've had three weeeks off, I've smelt the pasture and it's hard to get back to work."

Like Mr. Garner, Efrem

77 Sunset Strip is telecast in Atlanta Friday night at 9:30 on Channel 11.

wants to make movies as well as telefilms.

Before television, Efrem says, he had a hobby—tennis. "I still try to get in a game during the weekend, but you get out of condition. Last time I played I put my knee out of joint. The doctor won't let me play for two months. Funny thing, the day I learned this, I was invited to play on the tennis court of my boss, Jack Warner. I had to say no."

He seemed regretful—no one likes to say no to the boss.

Other TV people at Warners drifted over—Roger Moore, Clint Walker, Ty Hardin, and then they all rushed back to their various sets. In television circles there isn't much time for talking.

PRIVATE-EYE BAILEY MEETS MANY GIRLS

Here Zimbalist Makes TV Love to Kay Elhardt

BAILEY GOES FROM BRUNETTES TO BLONDES

This Sunset Strip Charmer Is Connie Stevens

Tiny King

Disney's Tiny Irish Folk On Screen in Color Here

As every Irishman knows, Leprechauns really do exist, and Walt Disney is out to prove it in "Darby O'Gill and the Little People," a Technicolor film scheduled to open Friday at the Roxy.

The flesh-and-blood fantasy is based on the series of Darby O'Gill stories by H. T. Kavanagh. Darby is a shanachie—storyteller to you who aren't Irish—who manages to call forth the Wee Folk.

The cast, imported chiefly from Ireland and England, includes Albert Sharpe as Darby O'Gill, lovely Janet Munro as his daughter Katie, Sean Connery as her lover and Jimmy O'Dea as tiny King Brian.

"A DELIGHTFUL SURPRISE!" —World-Tele
Lovers and Lollipops
FINE ART CINEMA
CE. 3-7622

THE THREE STOOGES in "Have Rocket Will Travel"
PLUS
Fred MacMurray in "Good Day for A Hanging"
TODAY Paramount

THE MOTION PICTURE
"blue denim"
Starts Friday
The Fabulous FOX

South Decatur TV
COLOR TV
a Specialty
(3 Years' Experience)
DR. 8-3455
or
DR. 8-0082
Day And Night Service
7 Years of Successful TV Experience

KRESS
Buy Now! Save Now!
½ PRICE SALE
on
RYBUTOL
High Potency Vitamins

only 99¢
Regular $1.98 size
TOO TIRED TOO OFTEN? Try Rybutol. This high potency B-complex vitamin contains 11 vitamins and 9 minerals, including iron and Vitamin C. Here's a 25 day supply at half-price savings!
50 Broad St.
1012 Peachtree St., N.E.
KRESS
smart . . . modern . . . thrifty stores

MuntzTV GIGANTIC SALE!

CREDIT MANAGER

...GONE FISHING!
ANYONE CAN BUY DURING THIS SALE! GOOD CREDIT OR BAD!

WE'RE HAVING A BALL!

SELLING TVs TODAY, ANY PRICE, ANY TERMS!

SALES MANAGER

. . . ASLEEP!
HE'D REALLY BE SHOOK UP IF HE SAW THESE PRICES!

NEW MUNTZ 24" CONSOLE
NO MONEY DOWN!
SAVE TO 50%

FAMOUS MAKE DEMOS, TRADE-INS, FLOOR SAMPLES, PRE-OWNED, ETC.
★ 17" SYLVANIA ★ 17" PHILCO
★ 17" SILVERTONE ★ MOTOROLA
★ 17" WESTINGHOUSE
★ 17" MAGNAVOX
★ 17" EMERSON ★ 17" OLYMPIC
ANY 17" YOUR CHOICE $49.95

★ 21" TRAVELER ★ MOTOROLA
★ 21" CBS ★ 21" RCA
★ 21" SILVERTONE
ANY 21" YOUR CHOICE $69.95

DOOR CRASHERS
12" PHILCO
12" RADIO, PHONO, TV COMBINATION
$29.95

FREE HOME PRESENTATION
OPEN 9 AM TO 8 PM DAILY
JA. 4-0421
179 WHITEHALL ST., S.W.

Rank Film

A Murder Is Not A Murder

Why should the widow of a big financier try to make his suicide look like murder?

Answer: Because the dead man's life insurance policy is null and void in case of self-destruction.

Michele Morgan

That's the problem facing Michele Morgan in "There's Always a Price Tag," a Arthur Rank film opening Wednesday at the Peachtree Art. Costarring in this story of a murder that isn't a murder is Daniel Gelin as Michele's boy friend and Peter Van Eyck as the alcoholic financier.

Film Stars Formless Blob

"The H-Man" is the latest in a gallery of Hollywood-created monsters inspired by the atomic age.

Seems that this "H-Man" is a formless blob that lurks in water, whether in the vicinity of a tidal wave or a leaky faucet. The Columbia movie, which opens Thursday at the Paramount, was shot on location in Tokyo in EastmanColor.

Sharing the Paramount double bill of horrors is an opus called "The Woman Eater," another bit of science fiction. George Coulouris stars.

Last 2 Days
FUNNIEST FILM SINCE BRITANNIA WAIVED THE RULES!
Up The Creek
ART

ROXY Now
Here Is A Wonderful Picture!
DANNY KAYE in "THE FIVE PENNIES"
TECHNICOLOR
MANY GREAT SONGS!
with
BEL GEDDES
LOUIS ARMSTRONG
BOB CROSBY

GORDON PLAZA
EAST POINT
it's Hilarious.....
NOW PLAYING
WALT DISNEY'S
THE SHAGGY DOG
Fred MacMURRAY-Jean HAGEN
ADULTS 75c (All Times) CHILDREN 35c

Delightfully Air Conditioned
RHODES TR. 6-7919
11-A S. Rhodes Center
DECATUR
On the Square, DR. 3-8114
Walt Disney's
THE SHAGGY DOG
IT'S A BLAST
Fred MacMURRAY-Jean HAGEN
Adults 75c—Children 35c at All Times

THIS IS IT!
DON'T MISS IT!

CLYDE McPHATTER

★ THE PLATTERS
★ CLYDE McPHATTER
★ CHUCK BERRY
★ LA VERN BAKER
★ BO DIDDLEY
★ THE CRESTS
★ PHIL PHILLIPS
★ TED TAYLOR
★ CHUBBY CHECKER
★ PAUL WILLIAMS AND HIS BAND
★ PIANO RED AND HIS BAND

TONIGHT—8:00
Herndon Stadium
Admission:
Advance: $1.50—At Gate: $2.00
Tickets on Sale:
J. J. Newberry's Record Shop
Sallee Record Shop
Central Record Shop
Lobby Savoy Hotel
All Yates & Milton Stores

Together! Together!
He's back! Clint Walker
'Kookie'! Edward Byrnes
'Lawman'! John Russell
"Yellowstone Kelly"
TECHNICOLOR
Today 20th Century FOX

COOL
LOEW'S
JAMES STEWART
LEE REMICK
BEN GAZZARA
ARTHUR O'CONNELL
EVE ARDEN
KATHRYN GRANT
2ND WEEK
OTTO PREMINGER'S ANATOMY OF A MURDER
and JOSEPH N. WELCH as Judge Weaver
—Coming Soon—
CARY GRANT
"NORTH BY NORTHWEST"

RIALTO-HELD OVER 3rd WEEK and 1 MORE WEEK

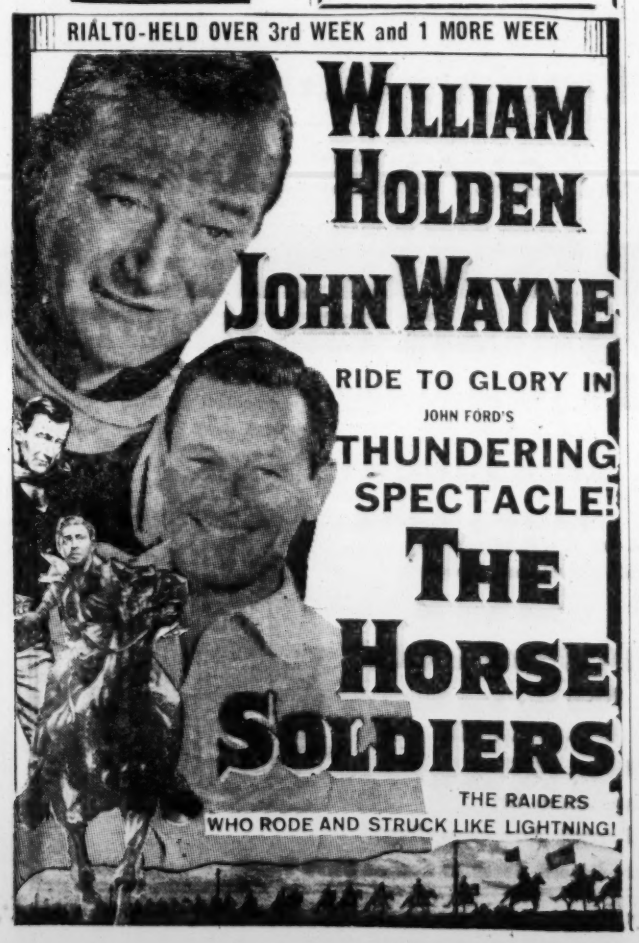

CURRENT AMUSEMENTS

ART—Up the Creek, David Tomlinson, Peter Sellers. At 3:13, 4:49, 6:25, 8:01, 9:37.

FOX—Yellowstone Kelly, Clint Walker, Edd (Kookie) Byrnes. At 12:35, 2:22, 4:09, 5:56, 7:43, 9:30.

FINE ART—The delightful English Comedy—"The Green Man." Opens 2:45.

LOEWS — Anatomy of A Murder, James Stewart. At 11:50, 12:55, 6, 9:05.

PARAMOUNT — Good Day For A Hanging. At 11:23, 12:23, 5:23, 8:23. Have Rocket Will Travel. At 12:55, 3:55, 6:55.

RIALTO—The Horse Soldiers, William Holden, John Wayne. At 11:11, 3:22, 5:33, 7:44, 9:55.

ROXY — The Five Pennies, Danny Kaye. At 1, 3:05, 5:15, 7:25, 9:35.

Neighborhood Theaters

AVONDALE — Tarzan's Greatest Adventure. First Man Into Space.
BROOKHAVEN—Warlock, Color, Richard Widmark.
BUCKHEAD — Walt Disney's "The Shaggy Dog," Fred MacMurray.
CENTRAL — Jumping Jacks. Scared Stiff.
DECATUR — The Shaggy Dog, Fred MacMurray, Jean Hagen.
EAST POINT—The Shaggy Dog, Fred MacMurray, Jean Hagen.
EMORY—Say One For Me, Bing Crosby, Debbie Reynolds.
EMPIRE—That Naughty Girl, Brigette Bardot, Cole Younger, Gunfighter.
EUCLID—Legend of Tom Dooley, Jo Morrow, Gidget, Color, Sandra Dee.
GLEN—Say One For Me, Bing Crosby, Debbie Reynolds.
GORDON — Disney's "The Shaggy Dog," Fred MacMurray.
GROVE—Beginning of the End, Warlock, Richard Widmark.
HILAN—Love Is My Profession, Brigette Bardot, John Gabin.
KIRKWOOD—The Shaggy Dog, Fred MacMurray.
MADISON—Say One For Me, Bing Crosby, Debbie Reynolds.
PLAZA—The Shaggy Dog, Fred MacMurray, Jean Hagen.
RHODES — The Shaggy Dog, Fred MacMurray, Jean Hagen.
TECHWOOD — Horrors of the Black Museum, The Headless Ghost, Richard Lyon.
TEMPLE—Shane, Alan Ladd, Young Captives, Teen-age Cast.

Drive-in Theaters

BANKHEAD—Love Is My Profession, Attila, Sophia Loren.
BOLTON—Loving You, King Creole, Two Great Elvis Presley Hits.
FOREST PARK — First Man Into Space, The Mysterians, Color.
GLENWOOD—Around the World In 80 Days, David Niven.
GWINNETT—Legend of Tom Dooley, Will Success Spoil Rock Hunter?
LITHIA (Lithia Springs)—Don't Give Up the Ship, Let's Go Navy.
MOONLIT (Conyers) — From Hell To Texas, The Big Caper.
PEACHTREE—Around the World In 80 Days, David Niven.
PIEDMONT—Legend of Tom Dooley, The Key, William Holden.
ROOSEVELT—Love Is My Profession, Brigitte Bardot, Attila, Anthony Quinn.
SCOTT—Love Is My Profession, Brigitte Bardot, Attila, Anthony Quinn.
S. EXPRESSWAY — Attila, Anthony Quinn, Love Is My Profession, Brigitte Bardot.
STEWART—Legend of Tom Dooley, The Key, William Holden, Sophia Loren.
N. STARLIGHT—Love Is My Profession, Brigitte Bardot, Attila, Anthony Quinn.
S. STARLIGHT — Loving You, Elvis Presley, King Creole, Elvis Presley.

Out-of-Town Theaters

BELMONT HILLS (Smyrna)—Miracle of the Hills. Opens 6:45.
FOREST PARK—The restless years.
85 D.I. (Fayetteville)—Alais Jesse James-Fuzzy Pink Knightgown. $1 Car Night.

Colored Theaters

ASHBY—Warlock, Richard Widmark, Henry Fonda; When Hell Broke Loose.
CARVER — Westbound, Randolph Scott; Jumping Jacks, Martin and Lewis.
81 — Westbound, Randolph Scott; Jumping Jacks, Dean Martin, Jerry Lewis.
FORREST—The Oklahoman, Joel McCrea; It, Terror from Beyond Space.
RITZ—King Creole, Elvis Presley; The Proud Rebel, Alan Ladd.
ROYAL—Al Capone, King of the Gangsters; The Persuader.

Dine and Dance Shows

BILTMORE HOTEL (Garden Terrace)—The Freddie Martell Show, Frosty Frolics, Ice Revue.
BIUSO'S—2975 Peachtree Rd.
CLUB PEACHTREE (Opposite Paramount) — Featuring Miss Texas, Alita Landi, Jack Morley, Steve Kelly and Susie.
GLASS HOUSE (Heart of Atlanta Motel)—Dance Thursday only.
HANK AND JERRY'S HIDEAWAY—Dixieland Jazz, Monday-Saturday, 1002 Peachtree St.
HAREM CLUB (26 Pine St.)—Starring La Contessa, Lenny Ross, Suzanne, and June Mitchell, Bob Garder.
JENNINGS ROSE ROOM (931 Boulevard, NE)—Featuring the Glenn Thomas Orchestra nightly.
PARADISE ROOM (Henry Grady Hotel)—Bill Grassick, Betty McHugh and The Two Tones Duo.
MAMMY'S SHANTY—1480 Peachtree.

Lounges, Entertainment

ALOHA LOUNGE (Luau Restaurant)—Open until 12 midnight.
AMERICANA LOUNGE—2975 Peachtree Rd. Till 2 a.m.
BAYOU (1240 Peachtree Rd.) Continuous music. Two Dixieland Bands.
DOGWOD LOUNGE (Henry Grady Hotel)—Open 12 noon. Dancing from 6 p.m. to 1 a.m. Jess Rainwater Duo.
DOMINO LOUNGE (Imperial Hotel)—Starring Sonny Block's Coralairs, Marta Dane, Lou Daily, Tokye Trio.
KING'S INN (The Atlanta Cabana Motel)—The Strolling Violins.
LIVING ROOM LOUNGE (Cox-Carlton Hotel)—"Humming-Bird" King, Bob Cain. Continuous entertainment.
PIEDMONT HOTEL TERRACE LOUNGE—Open 12 noon till midnight.
PAPPY'S PLANTATION—1480 Peachtree.
PETITE LOUNGE (Dinkler Plaza)—Relax to your favorite music.
PIGALLEY (Luckie at Forsyth)—Featuring Johnny Box and the Pigalley Gang.
RENDEZVOUS LOUNGE (Biltmore Hotel)—Smart Atlanta's favorite gathering place for friendly luncheons and beverages from 11:30.
ZEBRA LOUNGE (Howell House)—Open 3 p.m. Carolyl Gray and Duke Marvin. Continuous entertainment.

Roller Skating

ROLLERDROME—Summer Schedule: Fri. and Sat. eve. only 8-11 p.m. 634 Penn Ave. at Ponce de Leon.

Ice Skating

BELVEDERE ICE SKATING RINK—Open all week. 2939 Midway Rd., Decatur. BU. 9-1234.

Amusements

BROADWAY KIDDIE LAND—Open daily and Sunday, 12:30-9 p.m. TR. 2-3567.
LAKE SPIVEY—Daily and Sunday. 10 a.m.-10 p.m. JA. 2-4841.
STORYLAND—Open daily. Highway 41 North. HE. 5-7932.

Golf Range

P'TREE RANGE (2143 Peachtree)—11 a.m.-11 p.m. PGA Pro.

NOW PLAYING
DRIVE-IN THEATRES

BANKHEAD
2350 Bankhead Highway SY. 4-2811
Brigette Bardot in
"LOVE IS MY PROFESSION"
"ATTILA"
Color—Sophia Loren

BOLTON
Marietta Blvd at Chattahoochee SY. 4-9866
"LOVING YOU"
"KING CREOLE"
Two Big Elvis Presley Hits!

FOREST PARK
Highway 54 PO. 7-7973
"FIRST MAN IN SPACE"
Marshall Thompson
"THE MYSTERIANS"
Color—CinemaScope

GLENWOOD
4421 Glenwood BU. 9-5011
"Around the World In 80 Days"
David Niven—Shirley MacLaine
Adults 80c—Children under 12 FREE

GWINNETT
N. E. Expressway—Norcross Tucker Rd
"LEGEND OF TOM DOOLEY"
Jo Morrow—Kingston Trio
"Will Success Spoil Rock Hunter"

LITHIA
1 Mile West of Lithia Springs Austell 2618
"DON'T GIVE UP THE SHIP"
"LET'S GO NAVY"
Color Cartoon

PEACHTREE
Peachtree Blvd. at Chamblee GL. 7-2010
"Around the World In 80 Days"
Shirley MacLaine—David Niven
Adults 80c—Children under 12 FREE

PIEDMONT
Piedmont at Lindbergh CE. 3-5216
"LEGEND OF TOM DOOLEY"
Michael Landon—Jo Morrow
"THE KEY"
William Holden—Sophia Loren

ROOSEVELT
Roosevelt Highway PO. 7-8813
"LOVE IS MY PROFESSION"
Brigette Bardot—Jean Gabin
"ATTILA"
Anthony Quinn—Sophia Loren

SCOTT
Scott Blvd. at Lawrenceville Hwy. ME. 6-1336
Box Office Opens 6:30
"LOVE IS MY PROFESSION"
Brigette Bardot—Jean Gabin
"ATTILA"
Anthony Quinn—Sophia Loren

S. EXPRESSWAY
U. S. 41 South at Kennedy Rd. PO. 1-5232
"LOVE IS MY PROFESSION"
Jean Gabin—Brigette Bardot
"ATTILA"
Anthony Quinn—Sophia Loren

STEWART
Stewart at Cleveland PO. 7-4477
"LEGEND OF TOM DOOLEY"
Michael Landon—Jo Morrow
"THE KEY"
William Holden—Sophia Loren

TWIN STARLIGHT
2900 Moreland Ave. MA. 7-3641
NORTH THEATRE
"LOVE IS MY PROFESSION"
Brigette Bardot—Color
"ATTILA"
Anthony Quinn—Sophia Loren
SOUTH THEATRE
"LOVING YOU"
Elvis Presley
"KING CREOLE"
Elvis Presley

CHILDREN UNDER 12 ADMITTED FREE

Journal-Constitution
Want Ads Pay Off

MONDAY

Sam Snead

9:30 p.m. 11 Snead Golfs
10:00 p.m. 5 Capone Days
11:15 p.m. 2 Navarro Film

Navarro

Daytime

7 AM 2 Today (to 9)
5 Cartoon Clubhouse
7:15 11 News and Weather
7:30 5 Breakfast Time (to 8:15)
11 Thoughts for Today
7:45 11 Musicartoons (to 8:30)
8:15 5 Capt. Kangaroo (to 9)
8:30 11 School Days
9 AM 2 Today in Georgia
5 Early Early Show
"By Your Leave," with Betty Grable, Frank Morgan (1934).
11 Romper Room
9:30 2 Bozo the Clown
11 Skipper Ray (to 10:30)
10 AM 2 Dough Re Mi
10:30 2 Treasure Hunt
5 Sam Levenson
11 My Little Margie RETURN
11 AM 2 The Price Is Right
5 I Love Lucy RETURN
11 Movie (to 12:30)
"Kitty Foyle," with Ginger Rogers, Dennis Morgan (1940).
11:30 2 Concentration
5 Top Dollar
Noon 2 News and Weather
5 Love of Life
12:15 2 Tic Tac Dough
12:30 2 Movie (to 2)
"Atlantic Convoy," with Bruce Bennett, Virginia Field (1943).
5 Search for Tomorrow
11 Pantomime Quiz
12:45 5 Guiding Light
1 PM 5 Way of Life
Adaptation of stories from "Reader's Digest."
11 Music Bingo
1:30 5 As the World Turns
11 Our Miss Brooks RETURN
2 PM 2 Queen for a Day
5 Boston Blackie (RETURN)
11 Day in Court
A junk dealer sues his competitors.
2:30 2 Court of Human RETURN
5 House Party
11 Gale Storm RETURN
Edd "Kookie" Byrnes is a guest.
3 PM 2 Young Dr. Malone
5 The Big Payoff
11 Beat the Clock
3:30 2 From These Roots
5 The Verdict Is Yours
11 Who Do You Trust?
4 PM 2 Truth or Consequences COLOR
5 Brighter Day
11 American Bandstand (to 5:30)
4:15 5 Secret Storm
4:30 2 County Fair
5 Edge of Night
5 PM 2 Popeye Club (to 6)
5 Early Show (to 6:30)
"Black Eagle," with William Bishop (1948).
5:30 11 Mickey Mouse Club

Nighttime

6 PM 2 Superman RETURN
An archaeologist finds a "magic" necklace.
11 The Three Stooges
6:30 2 News
5 Bugs Bunny
11 Jeff's Collie RETURN
7 PM 2 Death Valley Days
A schoolteacher copes with frontier juvenile delinquents.
5 News and Weather
11 New York Confidential RETURN
A rookie patrolman stumbles on a group of aliens.
7:15 5 Doug Edwards
7:30 2 Buckskin
A rich and handsome childhood friend comes West to court Annie.
5 Name That Tune
11 Polka-Go-Round (to 8:30)
The Ukranian Dushouhubka dancers are guests.
8 PM 2 Restless Gun RETURN
Bonner guides a priest through damgerous territory.
5 Texan RETURN
Longley kills a cowhand in self-defense and learns he must provide for the widow.
8:30 2 Wells Fargo
5 Father Knows Best RETURN
Margaret wins a new car in a raffle.
11 Bold Journey.
A 900-mile trip to the Arctic Circle.
9 PM 5 Peter Gunn
Gunn investigates the slaying of a union boss.
5 Frontier Justice RETURN
"No Man Living," a story of vengeance, with Frank Lovejoy.
11 Pantomime Quiz
9:30 2 Alcoa Theater RETURN
Janet Blair plays a girl at a wild drinking party.
5 Joseph Cotten Show RETURN
"Last Edition," with Eddie Albert.
11 Top Pro Golf (to 10:30)
Sam Snead vs. Tommy Bolt, from Sarasota.
10 PM 2 Arthur Murray Dance Party COLOR
Guests include Marie McDonald, Lew Parker and Betty Kean.
5 Desilu Playhouse (to 11) RETURN
Part I of "The Untouchables," all about Al Capone and the Prohibition era.
10:30 2 Dial 999
A policeman is suspended for negligence.
11 Official Detective
11 PM 2 News and Weather
5 News and Weather
11 News and Weather
11:15 2 Movie
"Daybreak," with Ramon Navarro (1931).
5 Theater 5
"Monsoon," with George Nader (1952).
11 Jack Paar Show

'Wagon Train' Has New Role For Bette Davis

Bette Davis has the role of the West's first woman impresario in "The Elizabeth McQueeney Story" on "Wagon Train" next season. The full-hour teleplay went into production at Revue Productions in Hollywood July 1.

In the drama, written and directed by Allen H. Miner, Miss Davis escorts a bevy of beautiful girls Westward to Nevada where she plans to open a large dance hall.

This will be the second appearance on "Wagon Train" for Miss Davis. She starred in "The Ella Lindstrom Story" last Feb. 4.

THE SMASHING CLIMAX OF THE STORY OF
AL CAPONE
NARRATED BY WALTER WINCHELL

ROBERT STACK NEVILLE BRAND KEENAN WYNN
"THE UNTOUCHABLES"
PART 2
WESTINGHOUSE DESILU PLAYHOUSE
TONIGHT 10:00 CHANNEL 5

FANS ½ PRICE
FACTORY IRREGULARS
OVER 2,000 ALL SIZES. FULLY GUARANTEED . . . NO MECHANICAL DEFECTS. WINDOW, TABLE, FLOOR, LIFT-OUTS, EXHAUST AND REVERSIBLE. NO DELIVERIES. SOLD AT FACTORY ONLY.
NOTE: FACTORY REGULARS SOLD BY DEALERS ONLY. OPEN 8:00 A.M. TO 6:00 P.M., MON. THRU SAT.
C&H FAN CO., Inc.
ACROSS R.R. TRACK AT MAYSON & DeKALB.
1603 DeKALB AVE., N.E. JA. 5-0443

NORTHSIDE HEADQUARTERS

POLAROID Land CAMERA
ALSO
Complete Line of Accessories and Film
WE TRADE
TUXEDO MART
"In the Heart of Buckhead"
3090 P'TREE RD. CE. 3-5396

Summertime Cooler!
Dunkin' Donuts
with iced coffee, iced tea and cool, delicious fruit drinks!

Cool off these hot days with delicious Dunkin' Donuts and a glass of Dunkin' Donuts iced coffee or tea — or Dunkin' Donuts' fruit drniks! Dunkin' Donuts' shops are invitingly air conditioned. Take home a box of Dunkin' Donuts today!
Broadview Plaza, 2581 Piedmont Rd., Atlanta
DUNKIN' DONUTS • 52 DELICIOUS VARIETIES
HAND-CUT HAND-MADE NEW ENGLAND DONUTS

ATLANTA'S OLDEST
Insured SAVINGS BANK
PAYS 3% ON ALL SAVINGS AND TIME DEPOSITS
Not a dividend, but a definite rate of interest and the highest any insured bank may pay.

GEORGIA SAVINGS BANK AND TRUST COMPANY
Established 1899
74 Peachtree St.
Member Federal Deposit Insurance Corp.
Safety Deposit Boxes as Low as $3.30 Yearly

TUESDAY

Bellamy

8:00 p.m. 2 School Days
8:30 p.m. 5 Mr. Bellamy
11:15 p.m. 11 Here's Elsa

Lanchester

Daytime

7 AM 2 Today (to 9)
5 Cartoon Clubhouse
7:15 11 News and Weather
7:30 5 Breakfast Time (to 8:15)
11 Thoughts for Today
7:45 11 Musicartoons (to 8:30)
8:15 5 Captain Kangaroo (to 9)
8:30 11 School Days
9 AM 2 Today in Georgia
5 Early Early Show (to 10:30)
"Consolation Marriage," with Irene Dunne, Myrna Loy, Pat O'Brien (1931)
11 Romper Room
The stories of Peter Rabbit and Freddy Fox.
9:30 2 Bozo the Clown
11 Skipper Ray (to 10:30)
10 AM 2 Dough Re Mi
10:30 2 Treasure Hunt
5 Sam Levenson
11 My Little Margie RETURN
11 AM 2 The Price Is Right
5 I Love Lucy RETURN
11 Movie (to 12:30)
"Cross Country Romance," with Gene Raymond, Wendy Barrie (1941).
11:30 2 Concentration
5 Top Dollar
Noon 2 News and Weather
5 Love of Life
12:15 2 Tic Tac Dough
12:30 2 Movie (to 2)
"Marie Antoinette," Part I, with Norma Shearer, Tyrone Power (1938).
5 Search for Tomorrow
11 Pantomime Quiz
12:45 5 Guiding Light
1 PM 5 Way of Life
11 Music Bingo
1:30 5 As the World Turns
11 Our Miss Brooks RETURN
2 PM 2 Queen for a Day
5 Boston Blackie RETURN
11 Day in Court
A wife who persists in embarrassing her husband is sued for divorce.
2:30 2 Court of Human Relations
5 House Party
11 Gale Storm RETURN
"Alias Susanna Valentine."
3 PM 2 Young Dr. Malone
5 The Big Payoff
11 Beat the Clock
3:30 2 From These Roots
5 The Verdict Is Yours
11 Who Do You Trust?
4 PM 2 Truth or Consequences COLOR
5 Brighter Day
11 American Bandstand (to 5:30)
4:15 5 Secret Storm
4:30 2 County Fair
5 Edge of Night
5 PM 2 Popeye (to 6)
5 Early Show (to 6:30)
"Bwana Devil," with Robert Stack, Barbara Britton (1952).
5:30 11 Walt Disney Adventure Time RETURN
The kids run the dairy for a day.

Nighttime

6 PM 2 Woody Woodpecker
11 The Three Stooges
6:30 2 News and Weather
5 Bugs Bunny
11 Sgt. Preston RETURN
"Last Mail from Last Chance."
6:45 2 Huntley-Brinkley News
7 PM 2 MacKenzie's Raiders RETURN
Two men try to dominate a border town.
5 News and Weather
11 Tugboat Annie RETURN
Annie decides to play Cupid.
7:15 5 Doug Edwards
7:30 2 Northwest Passage COLOR
Four Rangers are victims of a mysterious prowler.
5 Stars in Action RETURN
A French soldier returns home on leave and finds the city devastated by war.
11 Cheyenne
8 PM 2 Back to School (to 9) SPECIAL
Dave Brinkley hosts a documentary program about current schooling problems in America.
5 Flight
8:30 5 To Tell the Truth
Ralph Bellamy is guest panelist.
11 Wyatt Earp RETURN
Doc Holliday tries to clear Earp of a bribery charge.
9 PM 2 Fanfare RETURN
A woman's married life becomes a nightmare when her former sweetheart returns from war.
5 Adventure Showcase
"Return to Guam," with Gene Barry.
11 Rifleman RETURN
"The Sheridan Story."
9:30 2 Bob Cummings RETURN
George Montgomery is a guest.
5 Spotlight Playhouse RETURN
"Switch Station," with Charlton Heston and John Carradine
11 Naked City
10 PM 2 David Niven Show RETURN
A ruthless investigator resorts to torture and brainwashing.
5 Andy Williams (to 11)
Peggy King and comedian Dick Van Dyke are guests
11 Alcoa Presents RETURN
Fires break out only when young Alice is around.
10:30 2 Masquerade Party
11 Decoy
11 PM 2 News and Weather
5 News and Weather
11 News and Weather
11:15 2 Movie
"Dead Man's Eyes," with Lon Chaney, Jean Parker (1942).
5 Theater 5
"Men Are Not Gods," with Rex Harrison (1938).
11 Jack Paar Show
Elsa Lanchester and Cliff Arquette are guests.

WPLO (590)

5:55 a.m.—Rusty Draper
6:00 a.m.—News; Ga. Farm Show
7:00 a.m.—News; Gene Blaine Show
9:00 a.m.—News; Arthur Godfrey
10:00 a.m.—News, House Party
10:30 a.m.—Galen Drake
11:00 a.m.—News; Ken Wilson Show
12:30 p.m.—Helen Trent
12:45 p.m.—Couple Next Door
1:00 p.m.—News; Whispering Streets
1:15 p.m.—Ma Perkins
1:30 p.m.—Young Dr. Malone
1:45 p.m.—Second Mrs. Burton
2:00 p.m.—News; Right to Happiness
2:15 p.m.—Pat Buttram
2:30 p.m.—Preston Charles Show
4:00 p.m.—News; Jack Gallo Show
6:45 p.m.—Lowell Thomas
6:55 p.m.—Sports Time
7:00 p.m.—News; Amos 'N Andy
7:30 p.m.—News; Burns & Allen
7:45 p.m.—Bob and Ray
8:00 p.m.—Life Line
8:15 p.m.—Jack Berry Show
11:30 p.m.—Georgia State
12:00 Midnight—Sign Off

FOAM RUBBER
• Mattresses, Any Size
• Sofa Cushions
• Boat Cushions
• Sewing
• Pads
LATEX
FOAM RUBBER CORP.
690 Kennesaw Ave., N.E.
Call TR. 3-3517

SNACK 'N SHOP
NORTH DECATUR PLAZA
Featuring GOURMET FOOD
FREE Delivery
GIFT BASKETS
ME. 6-4622 FOR ANY OCCASION
*Non-Perishable, of course
SNACK 'N SHOP
DELICATESSEN

DID YOU KNOW?
SCHOOL CHILDREN'S
EYES EXAMINED FREE
SPECIAL TERMS, SPECIAL PRICES for SCHOOL CHILDREN IN THE MONTH OF AUGUST.
50¢ DOWN A WEEK
GEORGIA JEWELERS AND OPTICIANS
6 BROAD ST.

ROBBINS HOME IMPROVEMENT
SPECIALS

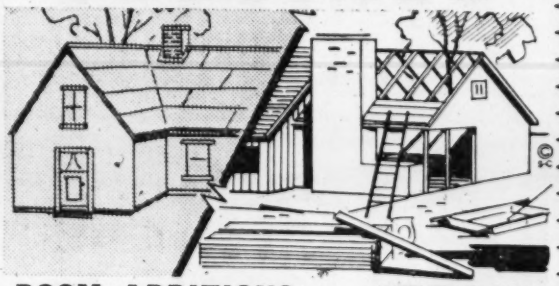

ROOM ADDITIONS FROM $750.00
Porch Enclosures With JALOUSIES FROM $259.00
Relax on a Beautiful PATIO FROM $125.00
FHA AND BANK INSURED
NO DOWN PAYMENT
FIRST PAYMENT IN NOV.—UP TO 10 YEARS TO PAY
20% OFF on Kitchens, Aluminum Siding, Plumbing, Wiring, Roofs, Concrete
WE ARE ONE OF THE OLDEST COMPANIES IN ATLANTA.
ALL WORK BONDED AND GUARANTEED
ROBBINS HOME IMPROVEMENT CO.
WILLIAM-OLIVER BLDG., ATLANTA
CALL FOR FREE ESTIMATE
JA. 4-7712
ANY TIME

SUMMER UPHOLSTERING SALE
One Week Only
WE WILL REUPHOLSTER YOUR 2-PC. SUITE FOR AS LOW AS
NO DOWN PAYMENT
1½ MONTHS BEFORE FIRST PAYMENT DUE
$49.50
SOFAS AS LOW AS $29.50
CHAIRS AS LOW AS $10
per size and style
25 Years' Experience
All Labor Fully Guaranteed
For Free Estimates without obligation call
DAY OR NIGHT JA. 4-5632
CANDLER-GLENWOOD UPHOLSTERY COMPANY
DAY OR NIGHT JA. 4-5632

WEDNESDAY

Carson

9:00 p.m. 11 Welterweights
9:30 p.m. 5 Carson's Secret
10:00 p.m. 2 Life History

Daytime

7 AM 2 Today (to 9)
5 Cartoon Clubhouse
7:15 11 News and Weather
7:30 5 Breakfast Time (to 8:15)
11 Thoughts for Today
7:45 11 Musicartoons (to 8:30)
8:15 5 Captain Kangaroo (to 9)
8:30 11 School Days

9 PM 2 Today in Georgia
5 Early Early Show (to 10:30)
"Son of a Stranger," with James Kennedy, Anne Stephens (1955).
11 Romper Room
9:30 2 Bozo the Clown
11 Skipper Ray (to 10:30)

10 AM 2 Dough Re Mi
10:30 2 Treasure Hunt
5 Sam Levensor
11 My Little Margie RETURN
"Big Chief Vern."

11 AM 2 The Price Is Right
5 I Love Lucy RETURN
11 Movie (to 12:30)
"Born Reckless," with Brian Donlevy, Rochelle Hudson (1937).
11:30 2 Concentration
5 Top Dollar

Noon 2 News and Weather
5 Love of Life
12:15 2 Tic Tac Dough
12:30 2 Movie (to 2)
"Marie Antoinette," Part II.
5 Search for Tomorrow
11 Pantomime Quiz
12:45 5 Guiding Light

1 PM 2 Way of Life
11 Music Bingo
1:30 5 As the World Turns
11 Our Miss Brooks RETURN

2 PM 2 Queen for a Day
5 Boston Blackie RETURN
11 Day in Court
A college professor is charged with robbery.
2:30 2 Court of Human Relations
5 House Party
11 Gale Storm RETURN
"Witch Doctor."

3 PM 2 Young Dr. Malone
5 The Big Payoff
11 Beat the Clock
3:30 2 From These Roots
5 The Verdict Is Yours
11 Who Do You Trust?

4 PM 2 Truth or Consequences
5 Brighter Day
11 American Bandstand (to 5:30)
4:15 5 Secret Storm
4:30 2 County Fair
5 Edge of Night

5 PM 2 Popeye Club (to 6)
5 Early Show (to 6:30)
"Career," with Anne Shirley, Leon Erroll.
5:30 11 Mickey Mouse Club
Buddy Raynor tests his midget racer.

Nighttime

6 PM 2 Our Gang
11 The Three Stooges
6:30 2 News and Weather
5 Bugs Bunny
11 Frontier Doctor
6:45 2 Huntley-Brinkley News

7 PM 2 Whirlybirds RETURN
Chuck and PT fly a doctor to a mysterious rendezvous.
5 News and Weather
11 Ten-Four
7:15 5 Doug Edwards
7:30 2 Wagon Train (to 8:30) RETURN
The owner of a cattle empire forbids the train to cross her property.
5 Reporter's Notebook
11 Mystery Playhouse
A salesman witnesses a murder on the way to work.

8 PM 5 Keep Talking
11 Court of Last Resort DEBUT
8:30 2 The Price Is Right COLOR
5 Trackdown RETURN
11 Ozzie and Harriet

9 PM 2 Dave King COLOR
5 Millionaire RETURN
Jim Backus plays a wild storyteller.
11 Wednesday Night Fights (to 10)
A 10-round welterweight battle between Rudell Stitch and Luis Rodriguez.
9:30 2 Bat Masterson RETURN
Masterson gets cheated in a poker game.
5 I've Got a Secret
Johnny Carson has a secret.

10 PM 2 This Is Your Life RETURN
Justice William Powers is tonight's subject
5 U.S. Steel Hour (to 11) RETURN
"A Taste of Champagne," a comedy with Hans Conried and Monique Van Vooren.
11 Donna Reed RETURN
James Darran, bobbysoxer favorite, is a guest.
10:30 2 Border Patrol RETURN
11 Accused RETURN

11 PM 2 News and Weather
5 News and Weather
11 News and Weather
11:15 2 Movie
"Crash of Silence," with Jack Hawkins, Phyllis Calvert (1952).
5 Theater 5
"The Fugitive," with Henry Fonda, Dolores Del Rio (1947).
11 Jack Paar Show

WGST-Radio (920)

5:30 a.m.—Morning Devotions
5:45 a.m.—Farmers Almanac
6:00 a.m.—Morning Watch
9:00 a.m.—Breakfast Club
10:00 a.m.—Peter Lind Hayes
10:10 a.m.—Bright Side
12:00 noon—News at High Noon
1:20 p.m.—Baseball
3:30 p.m.—Wonderful Town
4:40 p.m.—Guy Lombardo
5:55 p.m.—News and Weather
5:00 p.m.—Sports Column
5:05 p.m.—Wonderful Town
5:45 p.m.—"Inside Outdoors"
6:00 p.m.—Sports Page
6:15 p.m.—Wonderful Town
6:30 p.m.—News of the South
6:55 p.m.—John Daley
7:00 p.m.—Paul Drew
10:45 p.m.—News of the Night
11:00 p.m.—Touring Georgia
11:15 p.m.—Night Watch 'til 7 a.m.

CARPETS
3 Rooms of Beautiful Broadloom Carpet
31 Sq. Yds. Completely Installed Including Padding
Call New JA. 3-4646
Direct Mill Prices $144.19
100% Wool or 100% Nylon Carpets . . . $3.99 per Sq. Yd.
It's impossible to beat our prices! We handle most all lines. The only people we don't sell are the ones we don't see! Before you buy give us a try.
W. E. "Walt" Larson
SOUTHERN CARPET, INC.
3666 Clairmont Road

PLAY RITE TV
SALES & SERVICE
$3.00 TV SERVICE CHARGE
NEW LOCATION
DAY—NIGHT—SUNDAYS
JA. 1-1621 MAIN LOCATION
DR. 3-4968 DECATUR
PO. 7-5445 WEST END EAST POINT COLLEGE PARK
PLAY RITE TV
68 Moreland Ave., N. E.

EARN BIG MONEY IN DRAFTING
PREPARE NOW TO EARN
$325 to $465 A MONTH TO START
★ Architectural ★ Structural
★ Electrical ★ Electronics ★ Aeronautical
Enrollment Limited
Classes Start Sept. 8th.
ENROLL NOW
Day and Night Classes — Free Placement Service
Write, call or visit
ATLANTA TECHNICAL COLLEGE
1182 W. Peachtree St., N. E. TR. 3-3618

SAVE NOW!
Limited Time . . .
Special Offer
UPHOLSTERING
NEVER OFFERED BEFORE
By CUSTOM UPHOLSTERY SHOP
CHAIRS $10 UP
SOFAS $35 UP
FOAM RUBBER IF REQUESTED
FREE! 2 Foam Rubber Throw Cushions With 2-Pc. Suite.
Wholesale Prices on All New Furniture
Big Trade-in Allowance
on your old furniture for new
(We need your old frames)
Each one of our Shops has the best custom upholsterers in the South. All work unconditionally guaranteed.
ATLANTA UPHOLSTERY SHOPS
TR. 4-3556

We Have
EVERYTHING
Needed for a More
EFFICIENT OFFICE
Supplies
Furniture
Machines
FREE DELIVERY
Minton-Jones Co.
312 So. Church St.
East Point PO. 1-0633
Open Saturday 'til Noon

Anticipated Rate 4% Payable Dec. 31
INSURED SAVINGS
Legal for Trust Funds Accounts $5.00 Up
SAVE BY MAIL
DRIVE-UP WINDOW
AMPLE PARKING
PEACHTREE FEDERAL SAVINGS
and Loan Association
3030 PEACHTREE RD., N. W.
ATLANTA 5, GA.

FACTORY TO YOU
SHOWER—TUB—STALL
ENCLOSURES
Installed by Factory Trained Men
24.50
INSTALLATION FREE
Immediate Installation
Rust-proof Aluminum
Glass Sliding Doors
No Money Down, Easy Terms
CALL NOW
TR. 4-4066
Day - Night - Sunday
United Home Improvement
1019 LOS ANGELES AVE., N.E.
ATLANTA, GA.

THURSDAY

Gary Merrill

9:00 p.m. 5 **Merrill Drama**
10:30 p.m. 2 **Vengeance!**
11:15 p.m. 11 **Paar's Show**

Daytime

7 AM 2 **Today (to 9)**
5 **Cartoon Clubhouse**
7:15 11 **News and Weather**
7:30 5 **Breakfast Time**
11 **Thoughts for Today**
7:45 11 **Musicartoons (to 8:30)**
8:15 5 **Captain Kangaroo (to 9)**
8:30 11 **School Days**
9 PM 2 **Today in Georgia**
5 **Early Early Show (to 10:30)**
"Accomplice," with Richard Arlen, Veda Ann Borg (1938).
11 **Romper Room**
9:30 2 **Bozo the Clown**
11 **Skipper Ray (to 10:30)**
10 AM 2 **Dough Re Mi**
10:30 2 **Treasure Hunt**
5 **Blue Flame**
11 **My Little Margie** RETURN
11 AM 2 **The Price Is Right**
5 **I Love Lucy** RETURN
11 **Movie (to 12:30)**
"Tom, Dick and Harry," with Ginger Rogers (1941).
11:30 2 **Concentration**
5 **Top Dollar**
Noon 2 **News and Weather**
5 **Love of Life**
12:15 2 **Tic Tac Dough**
12:30 2 **Movie (to 2)**
"Congo Maisie," with Ann Sothern, John Carroll (1942).
5 **Search for Tomorrow**
11 **Pantomime Quiz**
12:45 5 **Guiding Light**
1 PM 5 **Way of Life**
11 **Music Bingo**
1:30 5 **As the World Turns**
11 **Our Miss Brooks** RETURN
2 PM 2 **Queen for a Day**
5 **Boston Blackie**
11 **Day in Court**
A young girl runs away from home.
2:30 2 **Court of Human Relations**
5 **House Party**
11 **Gale Storm**
3 PM 2 **Young Dr. Malone**
5 **The Big Payoff**
11 **Beat the Clock**
3:30 2 **From These Roots**
5 **The Verdict Is Yours**
11 **Who Do You Trust?**
4 PM 2 **Truth or Consequences**
5 **Brighter Day**
11 **American Bandstand (to 5:30)**
4:15 5 **Secret Storm**
4:30 2 **County Fair**
5 **Edge of Night**
5 PM 2 **Popeye Club (to 6)**
5 **Early Show (to 6:30)**
"That Man from Tangier," with Roland Young, Nancy Coleman (1953).
5:30 11 **Walt Disney Adventure Time**
"Eagle Hunters."

Nighttime

6 PM 2 **Huckleberry Hound** RETURN
11 **The Three Stooges**
6:30 2 **News and Weather**
5 **Bugs Bunny**
11 **Last of the Mohicans** RETURN
6:45 2 **Huntley-Brinkley News**
7 PM 2 **The Lone Ranger** RETURN
5 **News and Weather**
11 **Bold Venture** RETURN
Fake jewels spell trouble for a movie star.
7:15 5 **Doug Edwards**
7:30 2 **S.A. 7**
5 **Playhouse** RETURN
"How I Disappeared," starring William Eythe.
11 **Mystery Theater** RETURN
Edmund Purdom in "The Whistling Room."
8 PM 2 **Who Pays?**
5 **December Bride** RETURN
11 **Zorro** RETURN
A beautiful senorita is among the conspirators who plan to steal a gold shipment.
8:30 2 **The Lawless Years**
A mob unleashes a reign of terror to shake down a group of merchants.
5 **Yancy Derringer**
11 **Real McCoys** RETURN
9 PM 2 **Bachelor Father** RETURN
Bentley plans the entertainment for a teen - age party.
5 **Zane Grey Western** RETURN
The story of a ghost town, with Gary Merrill.
11 **Leave It to Beaver** RETURN
"Beaver Gets Adopted."
9:30 2 **21 Beacon Street**
5 **Playhouse 90 (to 11)** RETURN
"Nightmare at Ground Zero," with Barry Sullivan, all about drama at an atomic bomb proving ground.
11 **Rough Riders** RETURN
10 PM 2 **You Bet Your Life** RETURN
11 **Burns and Allen** RETURN
"Gracie and the Jury."
10:30 2 **Rescue 8** RETURN
A husband swears to avenge his wife's death.
11 **Decoy** RETURN
5 **News and Weather**
11 PM 2 **News and Weather**
11:15 2 **Movie**
"The Bugle Sounds," with Wallace Beery, Marjorie Main (1940).
5 **Theater 5**
"Island of Desire," with Linda Darnell, Tab Hunter (1952).
11 **Jack Paar Show**

WYZE-Radio (1480)

5:00 a.m.—Country Music
5:45 a.m.—Country Music
6:30 a.m.—Bill Stern
6:35 a.m.—Out of the Blue
6:40 a.m.—Unity Viewpoint
6:45 a.m.—Life Line
7:00 a.m.—Morning with Morris
8:00 a.m.—News; Morris
9:00 a.m.—Breakfast at Briarcliff
10:00 a.m.—The Golden Hour
11:00 a.m.—Music
11:30 a.m.—Bill Costello
11:35 a.m.—Music and News
1:00 p.m.—Game of the Day
4:00 p.m.—Music and News
5:30 p.m.—Frank Singiser
5:35 p.m.—Music and News
7:15 p.m.—Fulton Lewis Jr.
7:30 p.m.—Sign Off

Advertised in Reader's Digest

MIDAS advertising in this great magazine means you can depend on the quality and value of the safe, silent

MIDAS MUFFLER

Because we're specialists, it costs no more to get the best at MIDAS. No extras! —you pay only the low price for the muffler itself!

Drive in Today
Mufflers, Tailpipes, Dual Exhausts For Every Car and Truck.

MIDAS MUFFLER SHOPS
COAST-TO-COAST
292 Memorial Dr., JA. 3-6116
548 Ponce de Leon, TR. 5-4771

WHY PAY MORE?
USE FORESIGHT PROTECT YOUR EYESIGHT

- Lenses and Frames Complete
- Oculists' Prescriptions Filled
- 10-Day Money-Back Guarantee

$7.95 Complete With Frames and Lenses. Kryptok Bifocals $4.95 Extra

GRAY'S Optical DISPENSARY
16 EDGEWOOD AVENUE (Next Door to Haverty's)

5 JOBS FOR EVERY GRADUATE

Yes, an average of 5 Employment Calls per graduate — many offering $3,120 to $3,740 a year to start — provide a short, sure route to advancement and security, and at a big saving in time and expense.

Call or mail Coupon for Free Brochure explaining how quickly you can qualify for Free Placement, handsome income, chances for promotion, future security. New Classes start soon. Call, write.

CAREER COURSES
—Charm and Personality
—Secretarial
—Banking
—Accounting
—Business Administration
SPEED-UP COURSES
—Stenoscript ABC Shorthand (6 weeks)
—Comptometer (6 weeks)
—PBX-Receptionist (12 weeks)
—Clerk-Typist (8-12 weeks)
—Filing-Typing (8-10 weeks)

NAME _____ ADDRESS _____

MARSH BUSINESS COLLEGE
322 Ivy St., N. E. JA. 5-6813

every dollar you save

now earns 4 cents a year with...

Atlanta Federal Savings AND LOAN ASSOCIATION

Start tomorrow — reach your goal sooner!

Main Office / Marietta at Broad
West End / Gordon at Ashby
Tenth Street / 1124 Peachtree
Buckhead / Peachtree at Piedmont
Lakewood / Lakewood at Stewart

GEORGIA'S LARGEST SAVINGS AND HOME FINANCING INSTITUTION

FRIDAY

Walt Disney

8:00 p.m. 11 Disney Story
9:00 p.m. 2 Middleweights
11:15 p.m. 5 Bogart Classic

Bogart

Daytime

7 AM 2 Today (to 9)
5 Cartoon Clubhouse
7:15 11 News and Weather
7:30 5 Breakfast Time (to 8:15)
11 Thoughts for Today
7:45 11 Musicartoons (to 8:30)
8:15 5 Captain Kangaroo (to 9)
8:30 11 School Days
9 AM 2 Today in Georgia
5 Early, Early Show (to 10:30)
"Bunco Squad," with Robert Sterling, Joan Dixon (1949).
11 Romper Room
9:30 2 Bozo the Clown
11 Skipper Ray (to 10:30)
10 AM 2 Dough Re Mi
10:30 2 Treasure Hunt
5 Sam Levenson
11 My Little Margie RETURN
11 AM 2 The Price Is Right
5 I Love Lucy RETURN
11 Movie (to 12:30)
"Pardon Our Nerve," with Lynn Bari, June Gale (1939).
11:30 2 Concentration
5 Top Dollar
Noon 2 News and Weather
5 Love of Life
12:15 2 Tic Tac Dough
12:30 2 Movie (to 2)
"Great Meadow," with Johnny Mack Brown (1931).
5 Search for Tomorrow
11 Pantomime Quiz
12:45 5 Guiding Light
1 PM 5 Way of Life
11 Music Bingo
1:30 5 As the World Turns
11 Our Miss Brooks RETURN
2 PM 2 Queen for a Day
5 Boston Blackie RETURN
11 Day in Court
Five arraignments.
2:30 2 Court of Human Relations
5 House Party
11 Gale Storm RETURN
"Singapore Fling."
3 PM 2 Young Dr. Malone
5 The Big Payoff
11 Beat the Clock
3:30 2 From These Roots
5 The Verdict Is Yours
11 Who Do You Trust?
4 PM 2 Truth or Consequences COLOR
5 Brighter Day
11 American Bandstand (to 5:30)
4:15 5 Secret Storm
4:30 2 County Fair
5 Edge of Night
5 PM 2 Popeye (to 6)
5 Early Show (to 6:30)
"Music in Manhattan," with Anne Shirley, Dennis Day (1944).
5:30 11 Mickey Mouse Club
Johnny Crawford duels with his brother.

Nighttime

6 PM 2 Jim Browie RETURN
11 The Three Stooges
6:30 2 News and Weather
5 Bugs Bunny
11 26 Men RETURN
6:45 2 Huntley-Brinkley News
7 PM 2 Sea Hunt
5 News and Weather
11 Silent Service RETURN
7:15 5 Doug Edwards
7:30 2 Man Without a Gun
5 Rawhide (to 8:30) RETURN
"Incident of the Chubasco" with George Brent.
11 Rin Tin Tin RETURN
A pageant based on an Apache uprising becomes the real thing.
8 PM 2 Ellery Queen (to 9) COLOR RETURN
Queen serves as jury foreman in a murder trial.
11 Walt Disney Presents (to 9) RETURN
Pat O'Brien tells stories from old Ireland.
8:30 5 Markham
9 PM 2 Cavalcade of Sports (to 9:45)
A 15-round middleweight bout between Carmen Basilio and Gene Fullmer.
5 Phil Silvers RETURN
Bilko has trouble with a celebrity in the ranks.
11 Tombstone Territory RETURN
9:30 5 Lux Playhouse RETURN
A lonely spinster lives in the past.
11 77 Sunset Strip (to 10:30)
Spencer looks for $15,000 worth of hot ice.
9:45 2 Jackpot Bowling
10 PM 2 Western Theater RETURN
A woman forsakes her social position to marry a young blacksmith.
5 Lineup RETURN
10:30 2 M Squad RETURN
Ballinger is tricked into believing the lies of a killer.
5 African Patrol RETURN
11 Mike Hammer
11 PM 2 News and Weather
5 News and Weather
11 News and Weather
11:15 2 Movie
"Howards of Virginia," with Cary Grant, Martha Scott (1940).
5 Impala Theater
"Treasure of the Sierra Madre," with Humphrey Bogart, Walter Huston (1949).
11 Jack Paar Show

Jerry Lewis Sails On to New Contract

To symbolize Jerry Lewis' new contract as producer-star at Paramount, Jack Karp, studio head, sent the comedian an unusual gift which Lewis is displaying in his dressing room on the set of Hal Wallis' "Visit To A Small Planet."

It's a model displaying three ships sailing on the high seas. The ships are named Paramount, York and Independent, referring to the two studio companies and Jerry's own organization involved in the deal.

On the model is the phrase: "Let's Sail On Together To Greater Horizons."

"Visit To A Small Planet" brings to an end Lewis' 11 year contract with Producer Wallis.

Rug Cleaning
Repairing, Storage Mothproofing
PHONE TR. 5-7988
Y. ALBERT & SON
ORIENTAL RUGS AND CARPETS
2303 PEACHTREE RD., N.E.

70% DISCOUNT ON FILMS
24-HOUR KODACHROME PROCESSING
COLONIAL FILMS
71 WALTON ST. N.W.

EYES EXAMINED • GLASSES FITTED • EASY CREDIT
EYES EXAMINED F-R-E-E
at Sidney Clein Jewelry & Optical Co.
51 PEACHTREE ST., N. E.
SERVING ATLANTA OVER 25 YEARS

BIG DISCOUNTS ON NATIONAL BRANDS
VITAMINS

$9.45 SQUIBB'S Theragran—100's	$6.29	$8.40 LILLY'S Mi-Cebrin—100's	$5.33
$9.95 SQUIBB'S Theragran—M 100's	$7.49	$10.99 LILLY'S Mi-Cebrin—T 100's	$7.99
$6.50 ABBOTT'S Surbex with C-100's	$5.49	$9.25 AYERST'S Cluvisol—100's	$6.99
$9.45 ABBOTT'S Optilets—100's	$6.99	$5.50 AYERST'S Clusivol—16 oz.	$4.69
$9.95 ABBOTT'S Optilets—M 100's	$7.99	$6.60 MILE'S One-A-Day—250's	$4.99
$5.40 ABBOTT'S Dayalets—100's	$3.89	100 VITAMIN B1 Thiamin—50 mg.	$1.49
$5.95 ABBOTT'S Dayalets—M—100's	$4.49	100 VITAMIN B1 Thiamin—100 mg.	$2.49
$10.75 PARKE DAVIS Myadec—100's	$6.49	100 VITAMIN "C" Ascorbic Acid—250 mg.	$1.98
$3.11 UPJOHN'S Unicaps—100's	$2.39	100 VITAMIN "C" Ascorbic Acid—100 mg.	98c
$6.60 UPJOHN'S Unicaps—250's	$4.98	$9.00 WALKER'S Geralin—120's	$7.79
$6.00 PARKE-DAVIS Paladec—16 oz.	$3.63	$3.59 MEAD'S Poly-vi-sol—50 c.c.	$2.99
$6.60 UPJOHN'S Zymacaps—100's	$4.99	$3.29 MEAD'S Tri-vi-sol—50 c.c.	$2.79
$7.49 LEDERLE'S Gevral—100's	$5.19	$4.66 ABBOTT'S Vi-Daylin—16 oz.	$3.79
$10.98 LEDERLE'S Gevral-T-100's	$7.99	$9.45 THERAPEUTIC Formula—100's	$2.98
$8.82 LILLY'S Trinsicon—100's	$6.25	$3.98 MEAD'S Deca-Vi-Sol—60cc	$3.49

"WE CAN SAVE YOU MONEY ON YOUR HIGH PRICED PRESCRIPTIONS"
HARRY'S CUT RATE DRUGS
EST. 1936 Mail Orders—Add 25c Plus 3% sales tax
112 Whitehall St. BETWEEN HUNTER AND MITCHELL STREETS

CAREFREE-AUTOMATIC HEATING
Costs less than you think
Call for FREE ESTIMATE!
FOR GAS OR OIL
If you plan to build or modernize it will pay you to call a MONCRIEF man for your most economical heating plan. Buy now on easy terms. Nothing down, 36 months.
For LOCAL FACTORY SERVICE
Heating by Moncrief
Call TR. 6-3611
MONCRIEF FURNACE CO. ATLANTA, GA.

HOMEOWNERS
"LIMITED TIME ONLY"
ADD A "ROOM"
As Low as $890.00
ENCLOSE PORCH or CARPORT WITH "JALOUSIES"
As Low as $388.00
REROOF NOW WITH 10-YR. GUARANTEED "ROOFING"
As Low as $239.00
★ NO SALESMEN ★ DEAL DIRECT WITH OWNER
20% OFF ON SIDING—PORCHES—PATIOS—CONCRETE—MODERN KITCHENS
NO DOWN PAYMENTS
Up To 60 Mos. To Pay—First Payment Due Nov.
FREE ESTIMATES
Call Now TR. 5-5883 DAY, NITE, SUN.
★ ALL WORK GUARANTEED ★ LABOR & MATERIALS INSURED
★ BANK AND CUSTOMERS' REFERENCES
GLOBE HOME IMPROVEMENT
59 PEACHTREE PL., N.E. TR. 5-5883

SATURDAY

Tab Hunter

12:45 p.m. 2 Yankees, Senators
3:30 p.m. 5 Horse Racing
7:30 p.m. 11 Tab Hunter Sings

Daytime

8 AM 11 Cartoon Carnival (to 9)
8:15 5 News and Weather
8:30 5 4-H Hour
9 AM 5 Farmer Alfalfa
Terry Toons
11 Mr. Toymaker
9:30 2 Storybook Cartoons
5 Captain Kangaroo (to 10:30)
11 Cartoon Carnival (to noon)
10 AM 2 Howdy Doody
10:30 2 Ruff and Reddy
5 Mighty Mouse
11 AM 2 Fury RETURN
Joey encounters a counterfeiting ring.
5 Heckle and Jeckle
11:30 2 Circus Boy RETURN
A politician's son leaves home to join the circus.
5 Robin Hood RETURN
Noon 2 True Story RETURN
A real estate operator turns blackmailer.
5 Wonders of the World
11 Uncle Al (to 1)
12:30 2 Mr. Wizard
5 Cartoon Clubhouse
12:45 2 Baseball (to 4)
New York Yankees vs. Washington Senators.
1 PM 5 Baseball (to 3:30)
Milwaukee at Chicago.
11 Ramar
1:30 11 Western Star Theater (to 2:30)
"Sudden Death," with James Ellison (1945).
2:30 11 Dance Party
3:30 5 Thoroughbred Race of the Week
The Hopeful.
4 PM 2 Crossroads
5 Saturday Showtime (to 5:30)
"Glass Alibi," with Paul Kelly (1944).
11 Gold Cup Theater (to 5)
Man Bait," with George Brent (1938).
4:30 2 Detective's Diary RETURN
5 PM 2 MGM Playhouse (to 7)
11 Live Atlanta Bowling (to 6)
5:30 5 Face the Nation

Nighttime

6 PM 5 Hopalong Cassidy RETURN
11 Live Atlanta Wrestling (to 7:30)
6:30 5 Cisco Kid RETURN
7 PM 2 Danger Is My Business RETURN
5 Brenner
7:30 2 People Are Funny RETURN
5 Reckoning (to 8:30)
11 Dick Clark Show
Guests are Tab Hunter and Connie Stevens.
8 PM 2 Perry Como (to 9) COLOR
Tony Bennett, Jaye P. Morgan and the Modernaires assist.
Jubilee, U.S.A. (to 9)
Featuring Slim Bryant and his Wildcats.
8:30 5 Wanted Dead or Alive RETURN
9 PM 2 Black Saddle RETURN
A saloon girl hires Culhane for a job.
5 Highway Patrol RETURN
11 Lawrence Welk (to 10)
9:30 2 Cimarron City (to 10:30) RETURN
A young singer falls in love with the choirmaster.
5 Have Gun, Will Travel RETURN
10 PM 5 Gunsmoke RETURN
11 Pro Football
Detroit Lions vs. New York Giants.
10:30 2 DA's Man RETURN
Shannon trails a ring of thieves.
5 U.S. Marshal
11 PM 2 Movie
"This Time for Keeps," with Esther Williams, Johnnie Johnson (1948).
5 Big Movie (to 12:15)
"Long Wait," with Anthony Quinn (1952).
12:45 5 Mystery Theater
"Crime Doctor's Manhunt," with Warner Baxter (1946).

Radio Highlights For the Week

MONDAY

7:55 p.m. (WGST) — Baseball, broadcast of a makeup game.

9:05 p.m. (WSB) — Nightbeat visits the Red Cross Blood Bank to interview a donor.

TUESDAY

7:30 p.m. (WGKA — Artists' Gallery, presenting pianist Rudolf Firkusny in an all-Brahms program.

7:55 p.m. (WGST) — Baseball, Chicago White Sox vs. Boston Red Sox, direct from Chicago.

WEDNESDAY

8 p.m. (WGKA)—Concert Hall, a complete recording of Bach's Mass in B Minor, with soloists Lois Marshall, Hertha Topper, Peter Pears and Kim Bork, with Eugen Jochum.

THURSDAY

11 p.m. (WGST)—Touring Georgia, Peter Thomas and John Maloof wind up the summer season of touring Georgia's favorite vacation spots.

FRIDAY

7:30 p.m. (WGKA) — Literary Sampler, featuring Sir Ralph Richardson reading the poetry of Keats.

9:05 p.m. (WSB)—Jerry Vandeventer and the Music Man Holiday group report from Hawaii.

SATURDAY

12:55 p.m. (WGST)—Baseball, Cleveland vs. Chicago.

SUNDAY

8 p.m. (WGKA)—Opera House, featuring a complete recorded performance of Puccini's "La Boheme," with Maria Callas, Giuseppe Di Stefano, Rolando Panerai, with Antonio Votto conducting.

SAVE . . . ON WALL-TO-WALL CARPETING—SEE
Kingston Carpets
• 100% DUPONT NYLON • VISCOSE • 100% VIRGIN WOOL
There's a KINGSTON MILLS CARPET CENTER near you!
Buckhead 3183 Roswell Rd. CE. 3-2088
West End 1326 Gordon, S. W. PL. 3-9775
Decatur 542 Church St. DR. 3-5719

BROADVIEW KIDDIE LAND
Rides! Birthday House for Parties!
Open Daily and Sundays, Noon 'til 9 P.M.
2581 Piedmont Rd. TR. 2-3567

TV CALLS...$2
ANYWHERE IN ATLANTA
Day—Night—Sundays
Picture Tubes Reactivated
WE TRADE AND SELL USED SETS
SY. 4-3843

If rising costs are squeezing your profits...
Now is the time to make the break to
CASE.
Terramatic® Drive tractor-shovels

Model 1000 — 2 cu. yd.
Model 800 — 1½ cu. yd.
Take advantage NOW of our special, 2-way prove-it-to-yourself deal

FREE 4-HOUR DEMONSTRATION
Deal No. 1
Let us put a 1½ or 2-cu. yd. Case Terramatic Drive tractor-shovel on your job for half a day — at no cost to you. Watch it — clock it — compare it in *every way* with any comparably-sized equipment you now own.

10-DAY SEE-AND-SAVE TRIAL
Deal No. 2
For less than the cost of operating your own equipment, we'll lease to you a Case Terramatic Drive machine *for 10 working days.* You set up the jobs — use your own operator — keep your own production and cost records. If you then don't agree that Case is the biggest money-maker you've ever seen, we'll pick it up with no further questions.

Call or stop in, today. We'll make arrangements to fit your schedule.
ED LAMBERT, INC.
566 Morosgo Dr., Atlanta, Ga. CE. 7-6838

$50 Costs you $1 for 30 days!

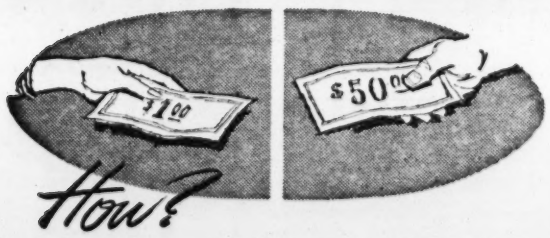

It's this easy . . . Our total charge for a $50.00 loan for one month is $1.00. No other additional charges; no other fees of any kind. You may use this plan every month, if you wish. It's the easy, fast, friendly Associates way to borrow money. It may turn out to be the best $1 investment you every made. Come in— or phone
CREDIT CREATES BETTER LIVING
Associates FINANCE
793 Peachtree, N.E. TR. 3-2165
608 N. Main—East Point PO. 1-1156
450 Flat Shoals Ave., S.E. JA. 4-3426

SATISFACTION GUARANTEED
$50 to $2,500 LOANS FREE FOR 30 DAYS UNLESS YOU ARE ENTIRELY SATISFIED
We believe so firmly that our method of making loans is extra satisfactory to every customer, that we make this Guarantee of Satisfaction:
"If at the time your first payment is due, you are not entirely satisfied with your loan costs, terms and pleasant handling, just return the money we loaned you, and all charges will be cancelled."
Signed:
Leonard Gore, Mgr.
TERMS TO SUIT YOU
1 to 24 Months
Loans on Furniture Endorsements, Automobile Real Estate and other types of security
Master LOAN SERVICE
61 FORSYTH ST., N. W.

SUNDAY

Janet Blair

8:00 p.m. 5 Ed Sullivan
9:00 p.m. 2 Janet Blair
9:30 p.m. 11 Miss Jones

Carolyn Jones

Daytime

9 AM 5 Oral Roberts
11 Cartoon Musicale (to 11)

9:15 2 Sacred Heart

9:30 2 Topic
5 Georgia School of the Air

10 AM 2 Adventuring in the Hand Arts
5 Tulane Closeup

10:30 2 Homestead U.S.A.

11 AM 2 Frontiers of Faith
5 This Is Our Town
11 Church Service (to noon)
Second-Ponce de Leon Baptist Church.
5 Western Theater (to 12:30)

Noon 2 Crossroads
11 Flash Gordon
5 Cartoon Clubhouse

12:30 Movie (to 2:30)
"Naughty Marietta," with Jeanette McDonald, Nelson Eddy (1935).
11 Movie (to 2
"Fighting Father Dunne," with Pat O'Brien, Myrna Dell (1938).

1 PM 5 Award Theater (to 3)
"Lydia," with Merle Oberon, Joseph Cotten.

2 PM 11 Gold Cup Theater (to 3)
"If You Knew Susie," with Eddie Cantor, Joan Davis.

2:30 2 Davis Cup Tennis (to 4:30) SPECIAL

3 PM 5 Sunday Showtime (to 4:30)
"Great Flammerion," with Erich Von Stroheim.
11 Judge Roy Bean

3:30 11 Washington Report

4 PM 2 Popeye
11 Star Theater

4:30 2 Western Star Playhouse
5 20th Century
11 Kingdom of the Sea

5 PM 2 You Are There
5 LeFevres
11 Joe Palooka

5:30 2 This Week with George Page
5 Face the Nation
11 Stars of Tomorrow

Nighttime

6 PM 2 Meet the Press
5 Conquest
11 Gospel Favorites (to 7)
The Speer family entertains.

6:30 2 Chet Huntley Reports
5 Union Pacific

7 PM 2 People's Choice
5 Lassie RETURN
11 You Asked for It
A visit to the top of the Empire State Building.

7:30 2 Suspicion (to 8:30)
5 I Love Lucy
11 Maverick (to 8:30) RETURN
"The Strange Journey of Jenny Hill."

8 PM 5 Ed Sullivan (to 9)

8:30 2 Dragnet
11 Lawman RETURN
A pretty nurse and a bear threaten Troop's life.

9 PM 2 The Chevy Show (to 10)
5 G. E. Theater RETURN
11 Colt .45 RETURN
Chris gets an unexpected sea voyage.

9:30 5 Alfred Hitchcock
11 Deadline for Action (to 10:30)
Dateline Las Vegas," with Carolyn Jones.

10 PM 2 Loretta Young Show RETURN
11 Meet McGraw
McGraw uncovers a swindle against an old man.

11 PM 2 News and Weather
5 News and Weather
11 News and Weather

11:15 2 Movie
"Brief Encounter," with Celia Johnson, Trevor Howard (1947).
5 Theater 5
11 Gold Cup Theater
"Fugitives for a Night," with Frank Albertson.

WSB-Radio (750)

5:00 a.m.—Strength for the Day
5:15 a.m.—Farm and Home Hour
6:00 a.m.—Music News
7:00 a.m.—News, Merry-Go-Round
9:00 a.m.—Music News
10:00 a.m.—News, True Story
11:00 a.m.—News, Van Camp Parade
12:00 noon—News, Farm News
2:30 p.m.—Back to the Bible
1:00 p.m.—News Housewives Corner
2:00 p.m.—News, Contact
4:00 p.m.—Music Man
6:00 p.m.—News, Sports
6:30 p.m.—News, Music Time
7:30 p.m.—News of the World
7:45 p.m.—Carnival in Stereo
9:00 p.m.—News Nightbeat
12:05 a.m.—NBC Radio Theater
1:00 a.m.—Monitor
3:00 a.m.—Music All Night*
*—Except Monday, when sign-off is at 12:00 a.m.

Night Life

Show Places

ANCHORAGE (789 Ponce de Leon)—Celene, Jewell Darling, Denise Snow, exotics; Jeff Davis, emcee; Aleschia, vocalist; Billy Royal, rock and roll; Bob Herrington's Band. Dancing. Food.

CLUB PEACHTREE (160 Peachtree)—Miss Texas, Alinda Land, exotics; Jack Morley, comic-emcee; Steve Kelly and Susie, dance team; Harry Thomas Band. Dancing. Food.

DOMINO LOUNGE (355 Peachtree)—Sonny Block and the Coralairs, vocal group; Marta Dane, exotic; Lou Daly, emcee; The Brutones; Tokye Trio. Dancing.

EMPIRE ROOM (Biltmore Hotel, 817 W. Peachtree) — Freddie Martel's Frosty Frolics; Emile Poisson Band. Dancing. Food.

HAREM (26 Pine, NE)—La Contessa, Desiree, exotics; Jan Garver, magic-comic-emcee; Charlie Snyder Quartet. Dancing. Food.

PARADISE ROOM (Henry Grady Hotel, 210 Peachtree)—Bill Grassick Orchestra with Betty McHugh, vocalist. Two Tones Duo; Dancing 9 p.m.-1 a.m. Food.

PIGALLEY (Leb's, 66 Luckie, NW)—Johnny Box and the Pigalley Gang. Dancing. Food.

Mostly Music

BAYOU (2140 Peachtree)—Ralph Mayes' Dixieland Band; Dave Hudson's Bourbon Streeters. Dancing.

DOGWOOD LOUNGE (Henry Grady, 210 Peachtree)—Jess and Clyde Duo. Dancing.

EL MOROCCO (826 Peachtree)—Tony Sosa's Latin-American Trio. Dancing. Food.

HANK & JERRY'S HIDEAWAY (1004 Peachtree)—Herman Foretich and the Dixiecrats; Lyn Nash Trio. Dancing. Food.

JENNINGS ROSE ROOM (931 Boulevard, NE)—Glenn Thomas' band; Dancing. Food.

SORRENTO (986 Peachtree)—Hurricane Jackson Quartet; Nat Foster, vocalist. Food.

WITS END (60 Fifth St., NW)—Pantomime act, Phil and Nancy Erikson, Thursday-Saturday.

Lounges

AMERICAN LOUNGE (2975 Peachtree)—Allan Klope at the piano Friday and Saturday. Isaac Simmons, pianist, Monday-Thursday.

CAMELLIA GARDENS (1051 Peachtree)—Bill Harris at the piano and organ. Food.

HOLIDAY HOUSE (W. Peachtree and Simpson)—Jean and Ben Merritt Jr., accordion-organ duo. Dancing. Food.

JEZEBEL LOUNGE (374 E. Paces Ferry, NE)—Bob Walters at the piano.

KING'S INN (876 Peachtree)—King's Music Men, violin-piano quartet. Food.

LIVING ROOM (Cox-Carlton Hotel, 683 Peachtree)—Natalie Wood, piano; Bob Cain, musicomedian; June Mitchell, singing pianist.

MONTE CARLO (Riviera, 1630 Peachtree)—Buddy Pello Trio; Eddith Blair, pianist. Food.

PAPPY'S PLANTATION (1480 Peachtree) — Vocal-instrumentals. Dancing. Food.

PICCOLO LOUNGE (1141 Peachtree)—Charlie Lord, piano and risque.

SANS SOUCI (Darlington, 2025 Peachtree)—Wade Creager orchestra. Dancing.

SHIPWRECKED SAILORS LOUNGE (Lighthouse, 2143 Peachtree, NE)—Fred Powers, pianist. Food.

ZEBRA LOUNGE (Howell House, 710 Peachtree)—Duke Marvin and Carolyn Gray Duo; Eloise Bryant, pianist.

"Mamma always said I'd be the toast of the town"
(Now in its 10th printing)
Charley Weaver's Letters from Mamma
by CLIFF ARQUETTE
Introduction by JACK PAAR
125,000 copies in print!
At Your Booksellers $1.95
THE JOHN C. WINSTON CO.

★ Draperies
★ Slip Covers
★ Upholstering
★ Refinishing
★ Broadloom
★ Furniture

Better Interiors by Manley's
Remember: "A Quality Floor Covering is no better than its Installation"
SAMPLES SHOWN IN YOUR HOME DAY OR NITE
Carpet 3.98 to 19.98 sq. yd.
All first quality
HOME PLANNING SERVICE
'The Unusual at Reasonable Prices'
472 PONCE DE LEON AVE., N.E.
ATLANTA 8, GEORGIA
MANLEY'S
RICHARD C. MANLEY & ASSOCIATES, INC.
TRinity 5-2431

REPEAT SALE
One Week Only
ALUMINUM PATIO OR CARPORT
ANY SIZE UP TO 8'x20'
$79.50 INSTALLED

This Offer Good Anywhere in Georgia
★ Custom Made ★ Quick Delivery ★ Play Area for Children
★ Rust Free ★ Adds Beauty and Value to Home ★ Always Cool
★ Brick Work Not Included
FREE SURVEY! CALL
Day, Night JA. 3-0508 or Sunday
NO MONEY DOWN UP TO 3 YEARS TO PAY
Continental Aluminum Corp., 333 Peachtree St., N.E.
Please let me have complete information without obligation.
Name
Address Phone
City State

only 30 minutes from downtown Atlanta
LAKE SPIVEY

Betty's Typed---Unhappily

By DON ROYAL
Special to The Constitution

NEW YORK—Betty Ann Grove is out touring the summer stock circuit, trying to build a career as an actress, and is finding big surprises all over.

The play she did in Amish country in Pennsylvania contains some dialogue that plays nicely on Broadway.

But down that way, they won't accept Betty as the sophisticated type and the dialogue has to be scrubbed up before Betty delivers it.

NOT THAT SWEET

"They've seen me so much on daytime TV they think of me as sweet little Betty Ann. I won't say that I'm not sweet, but I'm not that sweet. And if I could get into a Broadway show, I'd say anything the author put in my mouth.

"The one long scene I had is supposed to get lots of laughs, but in the expurgated verson, it isn't very funny at all. It doesn't matter apparently, since they just want to sit and like you."

Betty Ann Grove will be on TV twice this week—Monday night as a guest on the Arthur Murray Dance Party (Channel 2 at 10 p.m.) and Saturday as guest star on Jubilee, U.S.A. (Channel 11 at 8 p.m.).

Betty Ann came down to New York way back when Dumont was a big name in television. She's been performing since she was 4, is reasonably extroverted, and obviously interested in being more than just a singer.

"When I see the newspapers listing me as 'female vocalist' that really kills me. It makes it sound so trivial. I've been taking voice lessons and my voice is now big enough for the theater.

"I used to be able to sing powerfully, but the voice didn't carry. I've discovered that I was not only singing wrong, but talking wrong.

"You've got to use your whole diaphragm or your voice can go any minute. I was developing nodes on my vocal cords and would have needed surgery if I didn't correct my projection."

Married to Ed Brown, an ad man, Betty lives in Manhattan, admits she has to learn her parts away from home. Things swing too much there.

BETTY ANN GROVE

(Advertisement)

Why Do Good People Suffer?

● Why can the evil man flourish while the good die young? Here is the most timeless and universal of all questions—a difficult and baffling one for all of us. But, from the heart of the Middle West, a minister, Dr. Robert W. Youngs, presents a logical and comforting answer in September Reader's Digest.

RENT
Electric Eye Cameras
"TRY BEFORE YOU BUY"
Color Camera Center
1556 Piedmont and Blvd., N. E.
TR. 2-1933

HAROLD'S Barbecue
171 McDonough Blvd., S. E.
JA. 3-9860
Pit-Cooked
Brunswick Stew and Cracklin Bread—Char-Burgers
● We Cater to Parties

Elizabeth says . . .
Something WONDERFUL happens to you when you attend
MASSEY COLLEGE of ATLANTA!

ELIZABETH M. YOUNG
Massey College Graduate
Atlanta, Georgia

"When my husband died in 1954 it was necessary for me to find a position with which to support my small family. I was 41 years old and did not have the self-confidence that I needed, nor the skill, to compete in the business world. Massey College was most highly recommended to me, and, after a wonderful interview, I decided to take the P.B.X. Receptionist and Clerk-Typist course at Massey College. A short time after I graduated from Massey College I was placed on a job at Television Station WLW-A TV through Massey's free job placement department.

"One of the biggest dividends that came to me from having enrolled at Massey is that I was able to pass the High School Equivalent Examination and I was given my High School Diploma. For this reason alone, my Massey College education is worth more to me than you can know. Massey did wonders for my morale. I got my Massey College Diploma; I got my High School Diploma; I was placed on a fascinating job . . . and recently I got married, again, to a wonderful man! Massey College will always have my highest recommendation."

MAIL COUPON FOR YOUR FREE INFORMATION ON A BETTER JOB AND MORE PAY

MASSEY COLLEGE
181 Peachtree St., Atlanta, Ga.
Please send me FREE FACTS:
Day ☐ Night ☐
Name
Address
City State
Phone

MASSEY COLLEGE
JAckson 3-8252
181 Peachtree Street

Duggan Optical Co.
Optometrists Opticians
Complete Optical Service
Eyes Examined—Glasses Fitted—Contact Lenses
2 CONVENIENT LOCATIONS
Near Terminal Station
JA. 2-9985
221 Mitchell St., S. W.
BROADVIEW PLAZA
(in arcade, top of escalator)
2581 Piedmont Rd., N. E.
CE. 3-3513

TYPEWRITERS
Typewriters Cleaned $6.00
Sales—Service—Rentals
Open until 9 p.m.
AAA SALES & SERVICE
1048 N. Highland Ave., N.E.
TR. 5-9656 — TR. 6-7830
1/2 PRICE SALE
BACK TO SCHOOL SALE

COULD YOU STOP IN TIME?

BE SAFETY SURE!

WITH A FREE COMPLETE CAR SAFETY CHECK
Firestone
Drive with complete confidence that your car is Safety Sure. Let us give it our free bumper to bumper safety check for your protection. Our safety inspection covers tires, brakes, front end, battery, lights, muffler, cooling system, suspension, fan belt, and other danger points. Cars in safe condition get our free "Safety Checked" sticker.

9.95 Brake and Front End Service
Most Cars
Here's what we do:
1. Adjust brakes
2. Add brake fluid if needed
3. Pack front wheel bearings
4. Align front end
5. Balance both front wheels

Monro-Matic SHOCK ABSORBERS

Faulty shock absorbers are extremely DANGEROUS, and are not easily detected until it's too late. See us.
FREE 60-DAY TRIAL OFFER

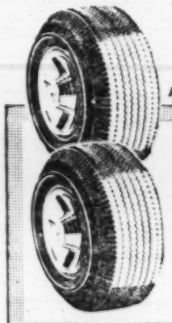

Firestone NEW TREADS
APPLIED ON SOUND TIRE BODIES OR ON YOUR OWN TIRES
ANY SIZE — ANY TYPE
2 FOR 22.22 BLACKWALL
Plus tax and two recappable tires

LET US SAFETY CHECK YOUR CAR FREE
Drive in or phone for appointment.

Firestone STORES
SPRING and BAKER
JA. 2-8628
PEACHTREE and 11TH
TR. 6-0711
2750 EAST POINT ST.
EAST POINT, PO. 6-3645
771 GORDON, S.W.
PL. 3-4112
DECATUR—DR. 7-1746
Across From Candler Hotel
1401 ROSWELL ST.
MARIETTA, GA.
P'TREE & PHARR RD.
CE. 3-4401
ASH and MAIN STS.
Forest Park, PO. 6-7641

DAVIS IN DRAMA — Singing - dancing star Sammy Davis Jr. stars in a dramatic role, as a member of an all-Negro Signal Corps company in Germany, in "Auf Wiedersehen" on GE Theater Sunday, 9 p.m., Ch. 5.

THE FABULOUS
SHORTHORN INN
Greater Atlanta's Finest
BEEF HOUSE
5000 Memorial Drive
No Alcoholic Beverages
Open week days
5:00 P.M. to 11:00 P.M.
SUNDAY
11:00 A.M. to 11:00 P.M.
Organ Music by Bill Huckaby

The
AMERICANA
LOUNGE
The Newest and Finest in Buckhead at . . .
BIUSO'S
RESTAURANT
2975 Peachtree Rd.

WE SPECIALIZE IN
PIT COOKED
BARBECUE
Dining Room
Curb
Take-Out Service
TRY OUR FAMOUS
BRUNSWICK STEW
Old HICKORY HOUSE
All Three Locations Open Monday Thru Saturday, 11 A.M.-12 P.M.—Pharr Road Location Open Sundays 5 P.M.-11 P.M.
1600 Piedmont Ave. 1527 Northside Dr. 265 Pharr Rd.

Listen to the Music of
WADE CREAGER
Direct From
Sans Souci
11:30 until 11:55 P.M.
WQXI
MON., WED., FRI.
DARLINGTON LOBBY
2025 Peachtree Rd.
OPENS AT 4:30—DANCE 9 - 2

FOR THOSE WHO LIKE TO
Dance
"ATLANTA'S FAVORITE DANCE MUSIC"
JENNING'S ROSE ROOM
SOUTH'S FINEST DANCE FLOOR
Featured Nightly THE GLENN THOMAS ORCH.
• Popular Prices • No Minimum • Free Parking • Large Parties
YOUR FAVORITE BEVERAGE
Try our Banquet Service Bar Available
931 BLVD., N.E. TR. 2-8833

knife & fork
Open Hearth Kitchen. Snacks or meals seven days a week. Our own take-home specialties.

Petite Lounge
Your favorite music and beverages in beautifully redecorated surroundings. Open week days 9:30 a.m. 'til midnight

the Town & Country
Elegant dining. Steaks and "Char-broil" specialties at luncheon and dinner, daily except Sundays.

THE DINKLER PLAZA
ATLANTA'S FINEST FOOD

Now Open!
FEATURING
CHARCOAL BROILED
STEAKS
..Delicious French Onion Soup..
DINE BY CANDLELIGHT AT
The LAMP POST
RESTAURANT
124 10th Street (at Peachtree)

FREDDIE MARTELL
PRESENTS
FROSTY FROLICS
An All Star Ice Review
Featuring the "Sweethearts of the Ice"
EMILE POISSON and his orchestra
GARDEN TERRACE
THEATRE DINNER $3.50 Served 6 to 8
No Cover Charge Monday—Thursday
DANCE 'TIL MIDNIGHT—FREE PARKING
For Reservations Dial TR. 5-3461
Atlanta Biltmore

living room lounge
Atlanta's Newest, Smartest Rendezvous
Presents
bob cain
Singer, Piano Player
hummingbird king
CONTINUOUS ENTERTAINMENT
SHOW TIMES:
9:30—11:15—12:45
OPEN 4:30 P.M. DAILY—CHAMPAGNE HOUR: 5:30 TO 7:30—LOCATED IN THE COX-CARLTON HOTEL

HICKORY HARTH
2320 STEWART AVE., S.W.
Melear's
Barbecue and Brunswick Stew
ALL YOU CAN EAT FOR $1.25

Please do Not pay No attention to all them other Resterant ads but come on & git you a nice Steak dinner at Ole Tex's fabbulous
7 STEERS
STEAK PALACE
& SKY ROOM
"Recommended by Duncan Pfyfe"
689-691 Peachtree &
3172 Roswell Road
HEP STAMP OUT HOME COOKIN

RIO VISTA
Registered U. S. Patent Office
THREE LOCATIONS
FRESH CHANNEL
• CATFISH and HUSHPUPPIES
ALL YOU CAN EAT $1.25 ALL YOU CAN EAT
Other Dinners at Low Prices . . . Bring the Family
2375 Stewart Ave. . . . 3208 Moreland Ave.
RANCH HOUSE
¼ mile south of Rio Vista on Moreland Ave.
BEEF PLATE $1.50
RIB PLATE $1.50
BAR-B-QUED
PREMIUM HAM
ALL YOU CAN EAT $1.25 ALL YOU CAN EAT
STEW 35c
CHICKEN PLATE 1.25
No Alcoholic Beverages Allowed
Open 11:30 a.m. 10:30 p.m.
OTHER DINNERS—LOW PRICES—SHRIMP, CHICKEN, STEAKS, SANDWICHES.
SPECIAL LUNCH 90c, Mon.-Fri. 11:30 AM-2 PM

Cotton's
Recommended by DUNCAN HINES
CATERING
To Atlanta's Taste for Years
THE SOUTH'S LARGEST
Let us serve you. We serve anything anywhere. Banquets — Conventions — Industrial Dinners — Office Luncheons — Picnic Luncheons. No Party Too Small or Too Large.
We feature food to take out packed in boxes or prepared in Thermos containers that stay hot for hours.
Completely New Banquet Rooms
Accommodating from 25 to 200 persons.
Stereophonic Hi-Fi machine, everything for your convenience.
Beautiful New Dining Room
accommodating 200 people. No more waiting.
PLaza 8-2761—805 W. Whitehall St., S.W.
through to 806 Lee St., S.W.

Biuso's Special
ONLY 3 DAYS
TODAY, TUES. AND WED.
1 Lb. U. S. Choice
STRIP STEAK
or
T-Bone Steak
Complete dinner $3.99
or
10-Oz. Bonless Rib Eye
STEAK COMP. DINNER $2.99
BUY ONE and GET ANOTHER For Only 1¢
Biuso's
2975 PEACHTREE ROAD
(In Buckhead) CE. 3-9280

TV to Spotlight Schools

"The second battle of Atlanta (the school racial problem) is expected to be fought in the courtroom . . . and not in the street" is one of the points to be covered in a special "Back to School" news special on NBC-TV Tuesday (Channel 2 at 8 p.m.).

Dancing From 8:30
LEE'S Figalley
With the FIGALLEY GANG
At Forsyth and Luckie

BAYOU
CONTINUOUS DANCE MUSIC, 9 P.M. 'TIL—
No Cover, No Admission
TWO DIXIELAND BANDS
2140 PEACHTREE RD.
Colonial Terrace Hotel

DANNY DEMETRY'S
Zebra Lounge
Continuous Entertainment featuring
CAROLYN GRAY
DUKE MARVIN
HOWELL HOUSE LOBBY

ALWAYS the best YOUNG talent
CLUB PEACHTREE
near all downtown hotels
FEATURING MISS TEXAS The Body Beautiful
SHOW TIMES 9:15—11:00 12:45
FEATURING JACK MORLEY "Vocal-Instrumental & Comedy Emcee"
Charbroiled Steaks • Member Amer. Express • Diners Club • C. & S. Bank • Hilton Carte Blanche
160 Peachtree JA. 3-3475
ALITA LANDI— Electrifying Roman Bombshell

Twelve Oaks
LUNCH-DINNER
• Added Feature—Catering Service for Private Parties
• Businessman Luncheon
• Outside Table Service
• New Canopy-Covered Drive-in Service
1895 Piedmont Road (At Buford Highway)
TR. 5-5755

KING'S INN
THE STROLLING VIOLINS
ATLANTA CABANA P'TREE AT SEVENTH
KINGS INN

AUNT FANNY'S CABIN
Open Daily and Sunday for Dinner
Sunday Luncheon, 1 P.M. 'til 9:30
Nights, 6 'til 9:30 P.M.
To Phone Dial HE. 5-9131
HOW TO GET THERE
Drive north on new Marietta Highway one mile beyond the river; turn left at Aunt Fanny's sign and proceed to another Aunt Fanny sign where you turn to her cabin.

PIZZA AND THE LARGEST SELECTION OF ITALIAN FOODS IN ATLANTA
MAMMA MIA italian RESTAURANT
1139 Peachtree St., N.E.
OPEN EVERY DAY
TR. 2-9193

Chateau Longino
FRENCH AND AMERICAN
FOODS AND BEVERAGES
PRIVATE ROOMS
TR. 6-0071
HOTEL COX-CARLTON

SONNY BLOCK'S
CORALAIRS
—PLUS—
MARTA DANE
Queen of the Exotics
AND
LOU DAILY
Comic Emcee
DOMINO LOUNGE
IMPERIAL HOTEL—JA. 4-1069

PAPPY'S PLANTATION LOUNGE
HAS HER FAVORITE BEVERAGE
AND SHE CAN DANCE TO
HER HEART'S CONTENT
OPEN 'TIL 1 A.M. • 1480 PEACHTREE ST., N.W.
RESERVATIONS NOT REQUIRED
NO COVER . . . NO MINIMUM

WANT ADS PAY OFF

Something Special . . .
Many of our Guests ask us what is your specialty! Catering to traveling Americans and Local Georgia friends. We try to treat everyone as someone SPECIAL. We feel that our old-fashioned Pot Roast of Beef is unusual. We start with a thick cut of Western beef, cover with rich, brown gravy in a covered dish, with a bouquet of garden-fresh vegetables and crisp green salad on the side, plenty of hot biscuits, free honey.
When you have finished that, we doubt you'll want a dessert but if you do we have the finest tart cherry, apple or our famous Mile-High coconut pie. Don't forget our business luncheons starting from 95c.
Breakfast from 5:30 A.M.—Lunch 11 A.M. to 5 P.M.
Dinner 'til Midnight
Where can you get so much for so little? Only at the . . .
® GLASS HOUSE
Plenty of Free Parking
South Expressway at the City Limits

G & M CAFETERIA
features the thrifty
Broadview Plaza Shopping Center
49ER
Stewart Lakewood Shopping Center

MONDAY Breaded Pork Chop With Rice and Choice of Vegetable 49¢	FRIDAY Fried Scallops, French Fries and Choice of Vegetable 49¢
TUESDAY Salisbury Steak, Fried Onion Rings, and Choice of Vegetable 49¢	SATURDAY Grilled Ham Steak, Grits and Choice of Vegetable 49¢
WEDNESDAY Roast Turkey, Dressing and Choice of Vegetable 49¢	SUNDAY Stewed Chicken and Dumplings and Choice of Vegetable 49¢
THURSDAY Broiled Liver, Onions and Choice of Vegetable 49¢	

SEE OUR STYLE SHOW AT BROADVIEW PLAZA DURING MONDAY LUNCH OR DINNER
OTHER G & M LOCATIONS:
THE EMBERS RESTAURANT
1879 Cheshire Bridge Rd., N. E.
THE G & M RESTAURANT
Belmont Hills Shopping Center, Smyrna
BOTH LOCATIONS FEATURE G & M COUNTRY HAM OR PAN-FRIED CHICKEN (ALL YOU CAN EAT) $1.25

IT'S OPEN!
S&S CAFETERIA
at Fabulous LENOX SQUARE Shopping Center
• Easily located on Plaza Level facing Lenox Road
• One of the most beautiful cafeterias in the Southeast
• Select from a wide variety of S&S delicious foods
• Seating for 450
• Serving hours 11 to 2:30, 4 to 8:30; INCLUDING SUNDAY
• So easy to park—6,000 free parking spaces!

RCA VICTOR • MOTOROLA • WESTINGHOUSE • ADMIRAL • SYLVANIA • PHILCO • SONORA

JIM KNAPP SAYS...

HELP!

CELEBRATE OUR

ANNIVERSARY Sale

SALE STARTS TODAY 10 A.M. SHARP

MONDAY thru THURSDAY 10 A.M.—9 P.M.

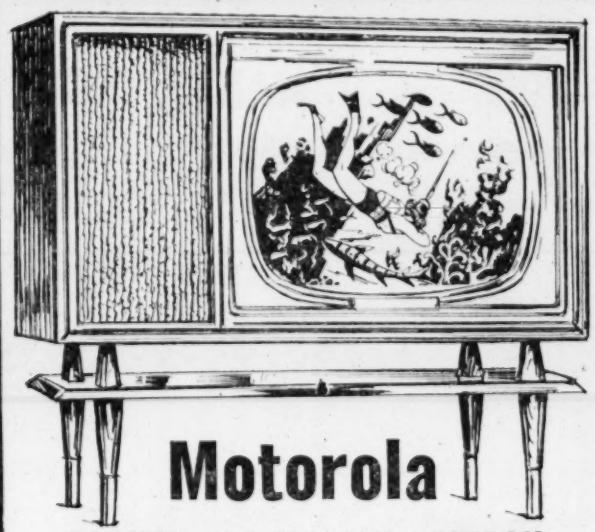

Motorola

21-INCH MAHOGANY LOWBOY

The Value Is High, the Picture Is Bright and Now in Lowboy Styling

New short neck 90-degree aluminized picture tube. Hand-wired chassis for greater dependability and ease of servicing.

Reduced for Anniversary.

$219.95

OPEN DAILY

10 A.M. TILL 9 P.M.

Plenty of Free Parking

Unbeatable Bargains Like These Made KNAPP

Georgia's Largest Exclusive TV Dealer

FREE!

- 90-Day Service Policy
- 90-Day Parts Warranty
- Full Year Pix Tube Warranty
- Antenna

17-INCH PORTABLE Recessed Antenna
Reg. $149.95 NOW $99.95

21-INCH TABLE MODEL
Reg. $179.95 NOW $109.95

21-IN. MAHOGANY CONSOLE
Reg. $249.95 NOW $149.95

21-IN. MAHOGANY HI-FI LOWBOYS
Reg. $269.95 NOW $169.95

DISCOUNTS UP TO 40% OR MORE ON STEREOPHONIC HI-FIDELITY THIS WEEK

RCA Victor

THE FARRINGTON 21-INCH LOWBOY

Beautiful French Provincial Lowboy This Year's Most Popular Styling

"One Set" electronic fine tuning. 10% brighter, sharper picture. Transformer, powered tube saving power surge resistor. "Balanced Fidelity" F.M. sound system.

Regular Price $399.95 NOW

$219.95

WITH YOUR OLD TV

NO MONEY DOWN

UP TO 2 YEARS TO PAY

Portables—Table Models

REG. PRICE		ANNIVERSARY PRICE
$179.95	SONORA 21-Inch Table Model	$109.95
$159.95	ADMIRAL 17-inch thin line portable. 110° Picture Tube	$119.95
$169.95	SYLVANIA Portable with Telescoping Antenna	$129.95
$189.95	PHILCO Seventeener Portable Telescoping Antenna	$139.95
$189.95	ADMIRAL 21-inch Deluxe Table Model	$139.95
$189.95	MOTOROLA 21-inch Table Model	$149.95
$189.95	RCA 21-inch Super Table Model	$149.95

21" CONSOLES, LOWBOYS

REG. PRICE		ANNIVERSARY PRICE
$249.95	ADMIRAL DeLuxe Console, Blond Finish	$159.95
$329.95	ADMIRAL DeLuxe Console Thin-Line Design on Swivel	$169.95
$299.95	MOTOROLA Mahogany Console with Tube Sentry	$179.95
$299.95	WESTINGHOUSE Blond Console, Power Tuning	$189.95
$279.95	RCA VICTOR Super Console with Swivel	$199.95
$309.95	PHILCO DeLuxe Console, Wrap Around Sound	$209.95
$359.95	RCA VICTOR DeLuxe Console 3-Speaker Hi-Fi Sound	$239.95

OUR SERVICE POLICY GUARANTEES 90 DAYS' FREE HOME TRIAL

KNAPP

Between C&S Bank and Colonial Store

1080 Peachtree, N.E.

TR. 6-6517

TELEVISION LABORATORIES

THE STORE THAT SERVICE BUILT SATISFACTION GUARANTEED OR YOUR MONEY BACK